2 CENTS PAY NO MORE!

Chicago Daily Tribune

THE WORLD'S GREATEST NEWSPAPER

FINAL ★★★

VOLUME XCVIII.—NO. 307 C [REG. U. S. PAT. OFFICE. COPYRIGHT 1939 BY THE CHICAGO TRIBUNE.] MONDAY, DECEMBER 25, 1939.—42 PAGES THIS PAPER CONSISTS OF THREE SECTIONS—SECTION ONE PRICE TWO CENTS IN CHICAGO AND SUBURBS ELSEWHERE THREE CENTS

A MERRY, MERRY CHRISTMAS!

JOYOUS CHICAGO CELEBRATES IN SPIRIT OF PEACE

Holiday Is Happiest in 10 Years.

America

My country, 'tis of thee,
Sweet land of liberty,
Of thee I sing:
Land where our fathers died!
Land of the pilgrims' pride!
From ev'ry mountain side
Let freedom ring!

(Pictures on back page.)

Christmas came to Chicago, as to all Americans in city, town, and country, like the Christmases of old—in the spirit of peace, jollity, and good hope.

Christmas Lights in America.

Last night lights gleamed brightly on hundreds of thousands of Christmas trees in homes in the city. Beneath them were piled presents—more presents than Chicago's youngsters had enjoyed in a decade of yuletides. Downtown streets were ablaze with light and alive with traffic. Carolers and choirs sang for the public and for patients in hospitals.

Statistics prove that this was a happier Christmas than those of recent years. Chicagoans had more jobs and more money to spend. Holiday buying, on the authority of the Association of Commerce, exceeded $110,000,000, and was 12 to 15 per cent above the trade in 1938.

Luxuries and Necessities, Too.

The number of extra passengers carried daily into the loop averaged nearly 100,000 since the shopping period began Nov. 25. The buying took two forms. Luxuries and toys sold heavily, but so did necessities such as men's overcoats.

Sales of seasonable foodstuffs were up. It was reported there was an increase of 35 per cent in the pounds of turkey sold. Prices were about 10 cents a pound under last year's.

Other delicacies of the season were abundant. Geese, ducks, chickens, cranberries were bought in volume. Approximately a million Christmas trees were sold at retail in the metropolitan area at a cost of about a million dollars.

There was a huge increase of travel over the week-end, with city people visiting in the country and rural folk hastening in to celebrate with city relatives.

Transportation Lines Thronged.

All rail lines added extra coaches. Officials said travel was 25 per cent above normal. Air lines and bus lines were similarly thronged. It was estimated that 325,000 persons would ride the city and suburban highways in autos over the holidays.

It was even a cheery season for the poor. The Good Fellows took baskets heaped with food and clothing and toys to more than 2,900 families, 34 per cent more than in 1938. Other charitable organizations joined to take care of many more thousands of the unfortunate.

"The liberal spending this Christmas means more than just things bought," said David Mayer, president of the State Street council. "It means that our people are thankful for peace and for the happy contrast America offers to the chaos and distress in so many parts of the world."

VIOLETS AT YULETIDE!

BY BOB BECKER.

Christmas on the farm! Roast Canada goose for the Christmas dinner, homemade mince meat pie for dessert, a real Yule log burning in the fireplace, candles in the windows, holiday festivities among the families with neighbors dropping in to bring their greetings . . . these are just a few of the many delightful features of Christmas on the farm.

An additional festive note was added to the celebration at the Tribune Du Page county farm when violets were picked there yesterday. The flowers were found growing in

[Continued on page 10, column 4.]

ST. LUKE TELLS STORY OF THE SAVIOR'S BIRTH

ST. LUKE

AND it came to pass in those days, that there went out a decree from Cæ-sar Au-gus-tus that all the world should be [1]taxed.

2 ([b]*And* this taxing was first made when Cy-re-ni-us was governor of Syr-i-a.)

3 And all went to be taxed, every one into his own city.

4 And Jo-seph also went up from Gal-i-lee, out of the city of Naz-a-reth, into Ju-dæ-a, unto [c]the city of Da-vid, which is called Beth-le-hem; ([c]because he was of the house and lineage of Da-vid:)

5 To be taxed with Ma-ry [a]his espoused wife, being great with child.

6 And so it was, that, while they were there, the days were accomplished that she should be delivered.

7 And [k]she brought forth her firstborn son, and wrapped him in swaddling clothes, and laid him in a manger; because there was no room for them in the inn.

8 And there were in the same country shepherds abiding in the field, keeping [3]watch over their flock by night.

9 And, lo, the angel of the Lord came upon them, and the glory of the Lord shone round about them: [r]and they were sore afraid.

10 And the angel said unto them, Fear not: for, behold, I bring you good tidings of great joy, [r]which shall be to all people.

11 [s]For unto you is born this day in the city of Da-vid [t]a Savior, [x]which is Christ the Lord.

12 And this *shall be* a sign unto you; Ye shall find the babe wrapped in swaddling clothes, lying in a manger.

13 [z]And suddenly there was with the angel a multitude of the heavenly host praising God, and saying,

14 [b]Glory to God in the highest, and on earth [d]peace, [e]good will toward men.

15 And it came to pass, as the angels were gone away from them into heaven, [7]the shepherds said one to another, Let us now go even unto Beth-le-hem, and see this thing which is come to pass, which the Lord hath made known unto us.

16 And they came with haste, and found Ma-ry, and Jo-seph, and the babe lying in a manger.

17 And when they had seen *it*, they made known abroad the saying which was told them concerning this child.

18 And all they that heard *it* wondered at those things which were told them by the shepherds.

19 [e]But Ma-ry kept all these things, and pondered *them* in her heart.

20 And the shepherds returned, glorifying and praising God for all the things that they had heard and seen, as it was told unto them.

Total average net paid circulation
NOVEMBER, 1939.
DAILY *in excess of* 1,000,000
THE CHICAGO TRIBUNE

THE WORLD'S GREATEST DISCOVERY—YOUR FIRST XMAS TREE

NEWS SUMMARY

of The Tribune [And Historical Scrap Book.] Monday, December 25, 1939.

WAR SITUATION.

War dims color of Germany's Yule celebration. Page 1.
Christmas celebrations in England dimmed by war. Page 1.
Finns preserve old Christmas customs despite the war. Page 1.
Christmas sparkle is gone from French homes. Page 1.
Pope gives five point program as a basis for peace. Page 2.
Hitler greets soldiers on western front on Christmas eve. Page 5.
Russian flyers bomb Finn port as Christmas arrives. Page 6.

LOCAL.

Chicago and the nation celebrate Christmas in spirit of peace. Page 1.
The story of the Savior's birth is told by St. Luke. Page 1.
W-G-N presents Grace Moore in its Christmas program tonight. Page 3.
Hull House youngsters get white Christmas despite weather. Page 3.
There's still time for you to become a Good Fellow. Page 22.
Deaths and obituaries. Page 38.

FOREIGN.

Bethlehem celebrates Christmas in silence and peace. Page 15.

WASHINGTON.

Naming of envoy to Vatican called adroit political move. Page 2.
President calls on nation to give thanks for its peace. Page 11.

SPORTS.

Boston beats Americans, 3 to 2; takes hockey lead. Page 35.
Pasadena gives Tennessee team a noisy welcome. Page 35.
De Paul battles Oregon; Loyola plays S. M. U. in double-header tonight. Page 35.
Oldest living race horse gets extra Yule oats today. Page 35.
Sonja Henie thrills 13,000 in new ice show at Stadium. Page 35.

EDITORIALS.

"The Day of Peace in the Year of War"; Football at Chicago; Theatrical Revival. Page 16.

FEATURES.

Looking at Hollywood. Page 29.
Movie reviews. Page 29.
News of society. Page 29.
Front Views and Profiles. Page 32.
Radio programs. Page 32.
Crossword puzzle. Page 32.
Day by Day on the Farm. Page 39.

COMMERCE AND FINANCE.

Vast idle cash reserve colors outlook for 1940. Page 39.
Corn supplies estimated largest in 20 years. Page 39.
Steel industry to rally from seasonal downturn. Page 39.
British export trade revives during November. Page 39.
Rapid increase in pig iron production is checked. Page 39.
Want ad index. Page 40.

Sparkle Is Gone from French Yule; Men Away, Money Scarce

BY LARRY RUE.
[Chicago Tribune Press Service.]

PARIS, Dec. 24.—It will not be a happy Christmas for typical middle class French families. Their incomes have been cut and at least one member of nearly every family is at the front.

Last Christmas the Jouvet family had a gay time. Papa had his job with an insurance company. He not only was able on his 5,000 franc [about $112] monthly income to support his wife and two children but he put something aside too. His income was cut abruptly when he was mobilized in September. A private, at first he received only 75 centimes [about 2 cents] a day. Now he gets 10 francs [about 23 cents] because he is at the front.

Children in the Country.

Mme. Jouvet receives 75 francs [about $1.69] a month from the municipality and 225 francs [about $5.04] for her two children, Jeanne, 5 years old, and Marcel, 12, who have been taken to their grandparents in the country. Mme. Jouvet remained in Paris to give her services for war relief.

"Of course, I am going to the country to be with my children for Christmas, but it will be sad without Henri," she said. "I might ask my children to come here but since I don't pay my rent the landlord refuses to heat our apartment, so it would be too cold."

The families of mobilized soldiers are immune from paying rent, and for their electric light, and gas. Their apartment service suffers accordingly.

No Toys from Germany.

The grandparents already have decorated a tiny Christmas tree which cost nothing. But Mme. Jouvet must reach into her savings to buy useful gifts—a warm coat for Jeanne and a woolen ski suit for Marcel. Most of the toys used to come from Germany.

This year mama has worked over a rag doll and picture book for Jeanne and renovated a music box and a collection of puzzles for Marcel.

"We had champagne for ourselves last year," Mme. Jouvet said, "but there will be none of that, nor marrons glacés [glazed sweet chestnuts], nor turkey. But the children will be pleased, for we are having what they love, champignon farcie [mushrooms stuffed with highly seasoned meat], fish, chicken, vegetables, salad, cheese cakes, and cocoa. Coffee is not available, but the children won't miss that."

A Bottle of Champagne.

She went to her cupboard and brought out a bottle of champagne. "For my husband," she explained.

"I also am sending him hors d'oeuvres, fish, vegetables, turkey, cheese, a small box of marrons glacés, and two cigars. I tried to get him his favorite dish, lobster, but they are so scarce and expensive."

At midnight tonight Mme. Jouvet will go to church.

"I will pray for the day when there really will be peace on earth and good will to men," she said.

French

(Picture on back page.)

"A great country!" beamed Rene Seurin last night. "You see the menu of the White House Christmas dinner? Well, my wife and my children and I, we eat the same!" And, indeed, a roast turkey with chestnut dressing occupied the place of honor on the Seurin table at 635 Armitage avenue last night. For dessert there was a St. Honore cake—its filling composed of egg yolk, cream, and brandy. Seurin, who is a chef, made it himself. A dozen friends observed Noël with the Seurins. The host, born in Bordeaux, France, came here in 1924. His wife, Caline, born in Creil, a suburb of Paris, is the mother of two children.

Third Snowless Christmas for Juneau in 23 Years

JUNEAU, Alaska, Dec. 24 (AP).—For the third time in 23 years, the capital of Alaska faces a snowless Christmas. The weather bureau said snow before tomorrow was unlikely. Juneau used to be known as America's ice box.

TURKEY, OF COURSE, IS CHIEF ITEM ON WHITE HOUSE MENU

Washington, D. C., Dec. 24 (AP).—The White House Christmas dinner menu:

Blue Points
Saltines
Bouillon with Sherry
Beaten Biscuits
Curled Celery — Assorted Olives
Roast Turkey
Chestnut Dressing
Sausages
Cranberry Jelly
Broccoli — Candied Sweet Potatoes
Grapefruit and Pineapple Salad
Cheese Straws
Plum Pudding, Hard Sauce
Vanilla Ice Cream — Cake
Coffee

BLACKOUT ROBS GERMANY'S FETE OF OLD GLAMOR

Fathers at Front as Kin Celebrate.

German

(Picture on back page.)

Red wine and rum, a traditional German Christmas drink, will sharpen appetites for roast goose and dressing, a great spread of salads, vegetables, and cream desserts at the home of Frank and Theresa Klein, 1920 Dayton street, this afternoon. Mr. Klein, who is in the insurance business, came to America almost 20 years ago from Frankfort-on-Main, after he was discharged from the German army in which he was a combat engineer during the world war. Five children, two of them born in America, were with the Kleins yesterday afternoon as they gathered about a towering Christmas tree to open a pile of gifts.

BY SIGRID SCHULTZ.
[Chicago Tribune Press Service.]

BERLIN, Dec. 24.—War's blackout orders tonight robbed Christmas eve in Germany of its usual glamor and color. It failed, however, to dim the spirits of old and young, altho there were many poignant reminders that this was a war Christmas.

As in years of peace, Germany's Christmas activities were centered within the family. True, many husbands and fathers were absent—they were at the front or in barracks—but wives and mothers did all within their means to make the holidays redolent with Christmas atmosphere.

Thousands went to church tonight to offer prayers for the success of the nation's fighting forces. Others remained at home, enjoying the company of their children. Germans counted themselves especially blessed in this respect, for there has been no mass evacuation of children.

Soldiers Get Presents.

The average German parent also found satisfaction in the thought that his son at the front was as well provided for in the things of Christmas as the times would permit. Families for weeks have been preparing gifts for those who were away, each striving to outdo the other in the ingenuity and attractiveness of the present.

Despite this heroic effort to maintain Christmas on its traditional and cheery basis, there were somber touches to the celebrations, not the least of which was the sad fate which befell the lighted Christmas tree. It was extinguished, and the blinds were pulled down on windows which in other years would have glowed with the brightness of Christmas candles and lights.

Tonight the streets are dark and empty. The population has been warned not to use cars during the holidays. Policemen are marching up and down the streets to make sure that no one, in the Christmas excitement, has forgotten his blackout duties.

Relent on Rations.

The table which the average middle class German housewife will set tomorrow will not be groaning under the weight of old staples and new delicacies as in the past, but nevertheless the day will not be without its compensations from the standpoint of the food available. German officials in charge of food rationing, cognizant of the season, relented somewhat in the amount of food which might be purchased.

The allotment of eggs, for instance, was increased from four to six for each person for the month. This permitted the baking of Christmas cakes on a fairly extensive scale, altho it still was below the peacetime level.

The traditional roast goose was missing from many tables. Some were able to obtain game or roasts. Many capable housewives used ground meat to make "imitation hare," which is a kind of meat loaf and contains soaked bread, chopped onions, carrots, and strands of cabbage.

Potatoes, cabbage, and brussels sprouts also were available in rather generous helpings. Cabbage was prepared in a wide variety of dishes, professional cooks themselves offering 20 different ways in which it might be given added succulence.

Those persons who normally in-

[Continued on page 4, column 1.]

Finland, Torn by War, Keeps Up Traditions

Finnish

(Picture on back page.)

The table was piled high for the traditional Christmas eve feast of Finland last night in the home of Victor Narva at 6472 Northwest highway. There were such delicacies as lipeakalla [stock fish], ruislaibaa [hard bread], riiskynia [rice pudding], and nisua [cinnamon coffee cake], not to mention candies and cookies of all descriptions. Afterward the nine members of the family gathered around their brightly lighted evergreen tree to receive gifts from a bulging sack brought in by a Santa Claus. Today the family will have their American Christmas feast—turkey, cranberries, and the rest, with all the coffee and ice cream they want. Narva, a machinist, came here 36 years ago from Vaasa, Finland.

BY DONALD DAY.
[Chicago Tribune Press Service.]

HELSINGFORS, Finland, Dec. 24.—Finland welcomed Christmas this year as usual—with a Finnish bath. Thruout the country this afternoon smoking chimneys from tens of thousands of small locked cabins, which are really little bathhouses, revealed that a pile of stones was being heated red hot with firewood.

Later the fire was put out and the family, sometimes with relatives and friends who came visiting, took baths. All undressed together and some one threw water on the stones to make steam. Twenty minutes in a roasting temperature and then a scrub and a roll in the snow and every one was ready for the visit of Santa Claus, the Christmas tree, and Christmas dinner.

In the towns many people have such bathhouses constructed in their cellars, others patronize one of the public baths, and still others only have their bathtubs. But when a Finn takes a bath he requires live steam at a temperature that would fry an egg. Only after that does he feel refreshed.

Greatest Holiday of Year.

Christmas in Finland is the greatest holiday of the year. This Christmas is especially significant because there is scarcely a family which hasn't one or more sons serving in the fighting forces. On the land and sea and in the air the Finns are fighting against Russia for their country, their religion and, incidentally, for Christmas. Their atheistic foes have for 20 years tried to destroy Christianity in Russia and now, the Finns say, they want to destroy it in Finland.

Altho during the past fortnight the Finns have won victory after victory over the Russians there is no trace of jubilation on this Christmas eve. It is true that these victories have lifted a heavy load from their hearts for they now believe they have a good chance of surviving the onslaughts of a nation 45 times larger. Their general staff has told them that there is reason for cautious optimism. So this Christmas also has brought them good cheer.

[Finnish troops yesterday were forcing the Russian army back toward the Russian border on three fronts, according to a communique from Helsingfors. Fourteen Russian planes were reported shot down during the day. Russian planes bombed Viipuri, Finnish port, as Christmas arrived.]

Don Traditional Costumes.

Those who are not in uniform put on their Sunday clothes while many

[Continued on page 10, column 2.]

THE WEATHER

MONDAY, DECEMBER 25, 1939.

Sunrise, 7:10. Sunset, 4:24. Moon sets at 7:03 a. m. tomorrow. Mars and Venus are evening stars. Jupiter and Saturn are night luminaries.

CHICAGO AND VICINITY: Fair Monday and Tuesday with little change in temperature; moderate northwesterly winds.

ILLINOIS: Fair in north and central, some cloudiness in extreme south Monday and Tuesday; little change in temperature.

TEMPERATURES IN CHICAGO.

For 24 hours ended 2 a. m. Dec. 25:

3 a.m...31	9 a.m.†29	3 p.m...31	9 p.m..31
4 a.m...30	10 a.m..29	4 p.m...31	10 p.m..32
5 a.m...30	11 a.m..30	5 p.m...31	11 p.m..32
6 a.m...29	Noon...31	6 p.m...32	Midn't..31
7 a.m...29	1 p.m..32	7 p.m..*34	1 a.m..31
8 a.m...29	2 p.m..31	8 p.m..‡31	2 a.m..30

*Highest. †Lowest. ‡Unofficial, 8 p.m.-2 a.m.

For 24 hours ended 6:30 p. m. Dec. 24:

Mean temperature, 32 degrees; normal, 26 degrees; December excess, 204 degrees; excess since Jan. 1, 1,069 degrees.

Precipitation, none; December deficiency, .71 inch. Total since Jan. 1, 27.51 inches. Deficiency since Jan. 1, 4.92 inches.

Highest wind velocity, 22 miles an hour from the east, at 7:08 p. m.

[Detailed weather report on page 39.]

ENGLAND'S FETE DIMMED; FAMILY LIFE DISRUPTED

People Try to Make It Day of Gayety.

English

(Picture on page 14.)

Happiness reigned yesterday in the home of Lewis Barlow at 7800 Jeffery avenue, where nine members of the family merrily exchanged a flood of gifts about their decorated Christmas tree. The Barlows, Mrs. Barlow's parents, William and Ann Bridge, and the Bridges' other children all came to America 15 years ago from Bolton, Lancashire, England. Today the family will meet again for Christmas dinner. Plum pudding will top off the celebration. It's made with raisins, currants, black figs, bread crumbs, flour, lemon, and orange peel, citron, spices, eggs, black Foote's sugar, apples, and ale, and served ablaze with brandy.

BY DAVID DARRAH.
[Chicago Tribune Press Service.]

LONDON, Dec. 24.—Behind windows shuttered under the blackout regulations, Great Britain tonight is celebrating its first Christmas eve of the war. For the brief space of the three day holiday millions of persons are trying to forget international animosities at traditional family parties and fireside reunions. The dislocation created by the war has penetrated the family circle, however, and the cup that cheers is running less freely this year.

Nations blacked out by European war.

Altho the currency issue soared nearly $29,000,000 to $2,200,000,000 in the past week to keep pace with the Christmas demand for paper money, this does not offset the fact that living expenses are now the highest they have been since 1927. Food and gifts cost about 20 per cent more than before the war. Consequently economy is the essential feature of the average middle class Christmas program.

Evacuation Upsets Festivities.

Evacuation of the cities, too, has upset the usual round of festivities, altho the lure of Christmas has brought more than 50 per cent of the children streaming homeward from their country billets.

The homeward journeys were made thru traffic tieups resulting from both heavy travel and intense cold. Trains limped into stations here yesterday from half an hour to four hours late and tonight were still running behind schedules.

The visitors found the city spending one of its dullest Christmas eves. West End restaurants and saloons observed the usual Sunday closing hours, 7 p. m. to 10 p. m., and streets were more than usually deserted. Newspapers ceased publishing until Wednesday.

Parents who could afford it and whose children still remain in safe areas left London this week-end laden with packages to spend a rural Christmas with the evacuees. They had been warned to take their own sugar and butter rations along since traders' supplies are rigidly controled. School children who have returned to the cities must depend for their Christmas butter on the self-sacrifice of their parents, it was announced.

Travel Takes Gift Cash.

The railroads are running more than 1,000 extra trains for the holiday season, but there are no cheap tickets. The high cost of travel and the incidental expenditures mean that parents visiting the country had less to spend on toys and gifts for the children.

Christmas dinner for the average middle class family will not be up to its usual hearty standard this year, and beer, costing a penny [about 2 cents] a pint more, flows less lavishly.

The effect of the war on the so-called white collar households, however, is seen more in the deteriora-

[Continued on page 14, column 3.]

MANDEL MANDEL MANDEL

Store Hours Tuesday—9:30 A.M. to 5:30 P.M.

SPRING PREVIEW

Sailors and Disc Berets of Straw-Like Banding

$5

For holiday gaiety, flaunt a Spring-like hat atop your fur coat! Two hats of the hour, in black, black with white, or black with pastels. Head-sizes 21½ to 23.

Mandel Brothers' Millinery—5th Floor—State

ALL DUTCH MILL CANDY SHOPS

Open Today!

YOU CAN STILL make this a

MERRIER CHRISTMAS

with one of the many

DUTCH MILL GIFT PACKAGES

containing the world's finest candies

Dutch Mill

NO BETTER CANDY MADE

ADVERTISE IN THE CHICAGO TRIBUNE

NAMING VATICAN ENVOY IS CALLED AN ADROIT MOVE

But Roosevelt Foes Say It Won't Speed Peace.

BY CHESLY MANLY.
[Chicago Tribune Press Service.]

Washington, D. C., Dec. 24.—President Roosevelt's designation of Myron C. Taylor as his personal representative to the Vatican, to assist what he called the parallel endeavors of himself and Pope Pius XII. for peace and the alleviation of suffering, was appraised in senate circles today as an adroit political move.

Appointment of a personal representative with the social rank of an embassador but without official status was pronounced politically astute because it deftly sidesteps the issue of direct recognition while possessing all the political advantages.

White House Secretary Stephen T. Early carefully explained yesterday that the appointment did not constitute the resumption of diplomatic relations with the Vatican, which were terminated in 1867, after the unification of Italy had eliminated the papal states.

New President—New Envoys.

What impressed the politicians most was the official announcement by Secretary Early that Taylor would remain at his post for the duration of the war and thru its aftermath, when the peace settlement will be made.

Unless Mr. Roosevelt expects an early cessation of hostilities and a very brief aftermath for the peace settlement, Mr. Early's statement was somewhat presumptuous, according to foes of a Roosevelt third term. A new President would appoint his own ambassadors, official or otherwise, and Mr. Roosevelt's term expires on Jan. 20, 1941.

As to the selection of Mr. Taylor, a communicant of the Protestant Episcopal church with a Quaker background, a lawyer and former chairman of the United States Steel corporation, there was no objection.

As a contribution to world peace, President Roosevelt's decision was regarded as little more than a Christmas gesture, the announced objectives of which even the senate noninterventionists applauded.

Vandenberg Tells Stand.

Senator Arthur H. Vandenberg [R., Mich.], one of the senate's foremost noninterventionists and a leading contender for the Republican Presidential nomination next year, said he heartily applauded what the President had done.

"This is a time when all the moral forces of the world ought to be in liaison," Senator Vandenberg declared. "I wish the President would now complete the job of reshuffling our diplomatic relations by sending the Russian ambassador home."

Senator Vandenberg opposed the recognition of communist Russia by the Roosevelt administration in 1933, and, after the bolshevist invasion of Finland, advocated withdrawal of recognition.

Borah Hits Arms Outlay.

Senator William E. Borah [R., Idaho], veteran noninterventionist leader and former chairman of the foreign relations committee, declared: "I am thoroly in favor of the program outlined by the President and I propose to support it in principle when these bills by which it is proposed to load billions of dollars upon the taxpayers for increased armaments are presented."

Senator Borah thus sounded the keynote of the noninterventionists with respect to the administration's proposed 2¼ billion dollar armaments program, which, in their opinion, cannot be justified by the legitimate requirements of the national defense. There is no consistency, they declare, in talking about parallel endeavors for peace while spending billions for what they term offensive armaments.

Doubt Specific Act Planned.

Senate foreign relations specialists doubt that Mr. Roosevelt contemplates any specific action looking toward a cessation of hostilities in Europe, and are even more skeptical of the value of such efforts. There can be no peace in Europe, they declare, until both sides are ready.

Nevertheless, senate noninterventionists feel that Mr. Roosevelt is determined to have a voice in the peace settlement whenever it comes.

This phrase is the translation of a motto on the reverse of the great seal of the United States of America—novus ordo seclorum. Mr. Roosevelt put the reverse of the great seal on the back of the one dollar bill in 1933, because its motto was deemed to be symbolical of the New Deal. In his letter to Pope Pius he proposed to extend it to international relations.

The noninterventionists look with misgivings upon this suggestion of a new and possibly even more ambitious league of nations.

Meanwhile, in the opinion of some, Mr. Taylor's presence at the Vatican, ready to coöperate in any peace endeavors, will help to dramatize and focus national attention upon the international situation, rather than upon unsolved domestic problems as the 1940 election approaches.

Appointment Pleases Taylor.

New York, Dec. 24 [Special].—Expressing his pleasure upon being appointed by President Roosevelt as his personal representative in the Vatican, Myron C. Taylor today recalled that he had discussed international matters with Pope Pius XII., then Cardinal Eugenio Pacelli, in the Taylor home in New York about two years ago.

"I am greatly honored in the appointment by President Roosevelt as his personal representative to the Vatican," Taylor said. "The prospect of conference with Pope Pius XII. in the cause of world peace and good will is most inspiring. No causes could find any one of us more willing to serve to the utmost of his ability.

"I am emboldened to refer to a remark made to me by the pope in a personal conversation at our home.

"In effect, he said that in the days soon to come all the forces of religion would need to align themselves together against a revival of paganism if our civilization were to be saved."

Pope Offers Warring Nations 5 Point Program for Peace

VATICAN CITY, Dec. 24 (AP).—Pope Pius XII. today offered statesmen of Europe's warring nations a five point program as a basis for negotiating a "just and honorable peace" at the first propitious moment.

Pope Pius XII.

In a Christmas eve address to the 25 cardinals who live in Rome the pontiff also denounced "premeditated aggressions," war atrocities, disregard of human liberty, and the spread of anti-Christian propaganda which he said "cry for the vengeance of God."

The pope informally acknowledged President Roosevelt's appointment of Myron C. Taylor as his personal representative to the Vatican and praised the move as a "powerful contribution for the achievement of a just and durable peace."

Asks Guarantees.

Expressing the belief that all "sane" statesmen would hold themselves ready to negotiate a peace when the "occasion presents itself," the pope proposed they consider the following points:

1. Guarantee every nation—"big, little, powerful or weak"—the right to life and independence.
2. Liberate the world from the "slavery of armaments."
3. Correct the faults and ineffectiveness of "international" organizations created to solve peacefully the world's problems.
4. Comply with "the needs and just demands of nations, peoples, and ethnical minorities."
5. Provide observance by statesmen and peoples of Christian principles.

"We do not fail to recognize the grave difficulties," the pontiff explained, "which interpose themselves against the accomplishment of aims which we outlined. . . . But if there ever was an aim worthy of concourse of noble, generous spirits . . . it is truly that high aim . . . to lead peoples back from the muddy gulf of material and selfish interest to the living fountain of divine law."

Grateful to President.

At the end of his speech replying to the cardinals' Christmas greetings the pope announced he had received a telegram from the apostolic delegate in Washington, D. C., notifying him of the appointment of Taylor, former chairman of the United States Steel corporation, as personal representative of President Roosevelt.

"It is a Christmas message which could not have been more welcome to us," the pontiff asserted, "because it is a powerful contribution for achievement of a just and durable peace and alleviation of the sufferings of war. We expressed to President Roosevelt felicitations of our heartfelt gratitude."

Informed sources said Taylor was expected to reach the Vatican within a month, and a Vatican news service described him as the "first ambassador" of the "temporary embassy of the United States to the Holy See."

9 Horses Perish in Blaze; 16 Others Escape Injury

Nine horses perished last night in a fire at the Harrison Livery stables, 513 South Francisco avenue. Firemen blindfolded and led out nine horses, and seven others in a ventilated part of the barn also escaped. Lieut. Charles Bratt of fire squad No. 7 was injured when he was kicked by a panicky animal. Loss from the fire was estimated at $4,000. The cause of the blaze was not determined.

Chicago Daily Tribune.
THE WORLD'S GREATEST NEWSPAPER

Vol. XCVIII. Monday, Dec. 25. No. 307.

Published daily, except Sunday, Tribune Tower, 435 North Michigan-avenue, Chicago, Illinois.
The Tribune company, publishers.

MAIL SUBSCRIPTION PRICES.

Mail subscription prices in Illinois [outside Chicago], Indiana, Iowa, Michigan, and Wisconsin: Daily Tribune only, $5.00 per year; with Sunday Tribune, $12.50 per year.
Zones 3 and 4 in states other than Illinois, Indiana, Iowa, Michigan, and Wisconsin: Daily Tribune only, $7.50 per year; with Sunday Tribune, $15.00 per year.
Zones 5 and 6, inclusive, Canada, Mexico: Daily Tribune only, $12.00 per year; with Sunday Tribune, $19.50 per year.
Foreign: Daily Tribune only, $25.00 per year; with Sunday Tribune, $42.00 per year.
Entered as second class matter May 14, 1903, at postoffice at Chicago under the act of March 3, 1879.

Y. M. C. A. CHORUS TO SING CAROL PROGRAM TODAY

The Y. M. C. A. chorus of the National Youth administration will be presented on the Christmas day carol program over W-G-N and the Mutual network at 5 p. m. today. The Christmas music will be carried over the loud speaker system on Tribune Tower from 5 to 6 p. m. Frankye Brown is director of the chorus. Lawrence Salerno, W-G-N baritone; Leonard Salvo, organist, and the W-G-N Concert orchestra, directed by Henry Weber, will be heard.

Today's program:

THEME: Jingle Bells.
1. Little Children Songs..................Blech
Concert orchestra.
2. Gesu Bambino..........................Yon
Mr. Salerno.
3. [a] O Come, O Come, Emanuel.
[b] May Jesus Christ Be Praised.
Mr. Salvo.
4. [a] Adoremus Te..................Mozart
[b] Carol of the Russian Children.
[c] O Holy Night...................Adam
[d] Rise Up, Shepherd, and Follow.
Chorus.
5. Fantasy on Christmas Carols......Wathall
Orchestra.
6. Ave Maria........................Schubert
Mr. Salvo.
7. [a] The First Noel............Traditional
[b] It Came Upon the Midnight Clear.
[c] Hark, the Herald Angels Sing.
[d] O Little Town of Bethlehem.
[e] O Come, All Ye Faithful.
[f] Joy to the World.
[g] Jingle Bells.
[h] Silent Night.
Chorus.
8. [a] Birthday of a King........Traditional
[b] Morning Star..............Traditional
Mr. Salvo.
9. [a] Deck the Hall..............Traditional
[b] Sing, O Sing This Blessed Morn
.... Traditional
[c] What Child Is This........Traditional
[d] Hallelujah Chorus [Messiah]....
.... Handel
Chorus.
THEME: Jingle Bells.

W-G-N and Mutual will broadcast this program from 5 to 5:45 p. m.

20,000 Carolers Sing for St. Louis Underprivileged

St. Louis, Mo., Dec. 24 (AP).—Strolling Christmas carolers—approximately 20,000—sang thru the city and St. Louis county tonight. Voluntary contributions of money will be used for handicapped and underprivileged children. This is the 28th consecutive year singers have gone forth under sponsorship of the Christmas Carols association.

Good Shoe News!

WALK-OVER

Sale

SHOES for MEN and WOMEN

The annual value-event that offers you fine footwear at important savings! In view of today's price trends, reductions are doubly advantageous. *Now* is a good time to fill all your shoe needs.

MEN'S *Shoes* featured at $6.45 $7.95 $8.95 a few higher

WOMEN'S *Shoes* featured at $5.45 $6.95 $7.95 a few higher

Charge purchases made this week will not be billed until February.

WALK-OVER
125 S. STATE ST. (Palmer House)
4700 Sheridan Rd. 1313 E. 63rd St. Oak Park: 1136 Lake
Evanston: 1634 Orrington Elgin: 52 So. Grove

Wurlitzer JANUARY PIANO CLEARANCE

MODERN SPINET

By a Nationally Famous Maker

Here's a used piano, in fine condition. Full 88-note keyboard. Exceptional tone quality. The graceful lines and beautiful finish of this instrument will lend a new note of loveliness to your living room.

$169 FORMERLY $275

A selected group of brand new Spinets of outstanding beauty and tone, reduced from $245 to $195

Full 88-Note Keyboard

$5 DOWN Delivers any Piano YOUR OLD PIANO IN TRADE

SMALL APT. SIZE GRAND PIANO

A handsomely designed full 88-note grand with full, rich tone. Has many advanced construction features. Beautifully finished case. Used so little that it's guaranteed like new. You have to see and hear this piano to appreciate what a value it really is.

$149 Originally $475

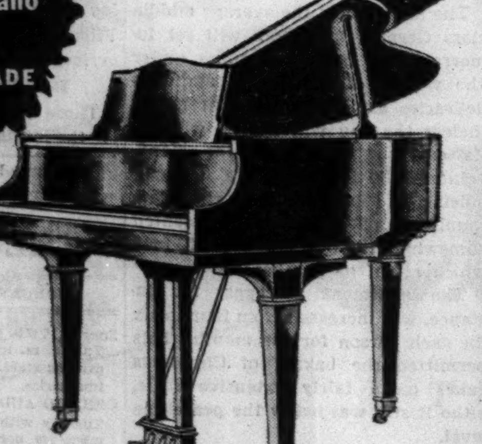

MANY OTHER MAKES TO CHOOSE FROM
Make Your Selection from These Well Known Brands
KIMBALL, HOWARD, KNABE, IVERS & POND AND MANY OTHERS, LOW AS........ $59

Here Is Your Opportunity to Get the Most for Your Christmas Present Money

WURLITZER

111 S. WABASH AVE—AT MONROE—OPEN EVENINGS

Save 33% to 50%!

YEAR-END CLEARANCE

FUR COATS

A Phenomenal Merchandising Achievement

Only once a year do we offer such reductions and this sale starts tomorrow

2—$139.00 Raccoon Coats
8— 109.00 Black Persian Paws
7— 109.00 Mink Dyed Muskrats
3— 119.00 Leopard Cats
$66

6—$179.00 Sable Dyed Muskrats
3— 189.00 Natural Grey Squirrels
3— 159.00 Black Persian Lambs
1— 159.00 Civet Cat
$94

3—$225.00 Siberian Squirrels
5— 189.00 Black Persian Paws
8— 209.00 Mink Dyed Muskrats
2— 169.00 Russian Marmots
$118

1—$259.00 Siberian Squirrel
6— 249.00 Mink Dyed Muskrats
2— 279.00 Persian Lambs
1— 199.00 American Mink Paw
$138

2 hours free Parking—Palmer House Garage—with purchase of $1 or more

CONVENIENT CREDIT ACCOMMODATIONS

BENSON & RIXON CO

230 S. State St.

STORE HOURS TUESDAY—9 A. M. TO 9 P. M.

CONVENIENT CREDIT

GUARANTEED SATISFACTION

DRASTIC SEASON-END CLEARANCE

$75 $85 $95
ROTHMOOR & BRUCEWOOD COATS
$59.50

$100 $125 $150
BRUCEWOOD
coats with silver fox
$79.50

$65 $75 $85
ROTHMOOR &
Brucewood coats
$49.50

$50 $55 $59.50
Brucewood
TRAVEL COATS
$39.95

Sizes 12 to 44—half sizes 33-45—5th floor

2 hours free parking at Palmer House garage with every purchase of $1 or more

MAURICE L ROTHSCHILD

State at Jackson

Special Purchase
1000
Brand New Holiday
DRESSES
At Less Than
Clearance Prices
$10.95

COLORFUL PRINTS
ALL-OCCASION STYLES
HIGH SHADES
BLACK AND WHITES
FIFTH FLOOR
THE HUB
Henry C. Lytton & Sons
State and Jackson, CHICAGO • EVANSTON • OAK PARK • GARY

CHRISTMAS DINNER
$1 The Finest We Can Prepare for You $1
RICKETTS
At 5 Points
Clark at Diversey

FLOWERS
Always in Perfect Taste
George Wienhoeber INC. FLORIST
41 S. Wabash 28 N. Michigan
all phones: RANDOLPH 3700
Advertise in the Tribune

W-G-N PRESENTS GRACE MOORE IN CONCERT TONIGHT

Christmas Program Opens Distinguished Series.

(Picture on back page.)

BY LARRY WOLTERS.

The first of W-G-N's three holiday concerts, with Grace Moore and Attilio Baggiore as soloists, is to be presented before 600 guests in the main studio of W-G-N and broadcast over the coast to coast network of the Mutual Broadcasting system from 8 to 9 o'clock tonight.

The management of the station has announced that these programs are to be followed by a parade of concerts presenting many of the world's most distinguished artists. Thru this concert series in 1940 W-G-N expects to give impetus to the Chicago City opera in its fund campaign and to give listeners the best in classical and popular concert music.

Second Concert Thursday.

The second of the concerts during the holidays will feature Jan Kiepura, Polish opera singer, and his wife, Marta Eggert, European prima donna. It wil' be presented at 9:30 p. m. Thursday.

Allan Jones, tenor of motion picture and operetta fame, will be the soloist on the third special program, to be aired next Sunday evening.

In the concert tonight Miss Moore and Mr. Baggiore will be supported by the W-G-N octet and the W-G-N Concert orchestra, specially augmented, with Henry Weber conducting.

Miss Moore to Sing Four Songs.

Miss Moore will sing four songs tonight. The program follows:

"Rumanian Rhapsody".....Georges Enesco
Orchestra.
"Vissi d'arte" [aria from "La Tosca"] ....Giacomo Puccini
Miss Moore.
"Home, Sweet Home".....Henry R. Bishop
Miss Moore.
"Wiener Blut Waltz"......Johann Strauss
Orchestra.
"Romance" [from "Mignon"]........ ....Charles Louis Thomas
Mr. Baggiore.
"Silent Night"..........................
Octet and orchestra.
"Gypsy Dance" [from Carmen"]...... ....Georges Bizet
Orchestra.
"Ciribiribin" ....A. Pestalozzi
Miss Moore.
"Andantino" [4th Symphony]........ ....Peter Tschaikowsky
Orchestra.
"The Old Mother" [from Four Gypsy Songs] ....Anton Dvorak
Mr. Baggiore and octet.
"The World Is Mine Tonight"...Spoliansky
Mr. Baggiore.
"Scherzo" [from G Minor quartet]... ....Claude Debussy
Orchestra.
"The Lord's Prayer"........Albert Malotte
Miss Moore and octet.

Miss Moore is enabled to appear on this concert thru the courtesy of Edsel Ford, who waived a clause in a contract with her which provided that she must not appear on the air until after her engagement on the Ford program on New Year's eve.

Snow in Chicago

(Story in adjoining column.)

[TRIBUNE Photos.]

Geraldine Bonovitz, 11, of 2524 North Wayne avenue, glorying in the man-made snow at Hull house yesterday.

A youngster plays in the snow that came out of a nozzle.

A SNOW MACHINE GIVES CHILDREN A WHITE CHRISTMAS

3 Inches of Powdered Ice on Hull House Lawn.

There's no chance for snow today. That's what G. E. Dunn of the United States weather bureau announced last night, after scanning the skies in vain for snow clouds.

But what the forecaster didn't know is that the neighborhood children of Hull House, at 800 South Halsted street, are having a white Christmas. Snow three inches deep covers the courtyard, glistens on the outdoor Christmas tree, and clings to window sills.

What nature and the weather man could not guarantee, six burly men did yesterday with 17,400 pounds of ice. They brought an old fashioned winter blizzard to a throng of delighted youngsters and gladdened the hearts of every one in the neighborhood. Late last night the snow scarcely had begun to melt and it was expected to remain on the yard thru today.

The Snow Storm Starts.

The Hull House snow storm started at 2:30 p. m. Six husky icemen backed up two trucks of the Consumers company, and the company's snow machine, opposite the courtyard. All the kids within shouting distance were soon clustered about the snowmen.

One by one, the snowmen began feeding 58 cakes of ice into a crusher. From the other end of the big hopper, normally used for icing refrigerator cars, a great pipe sprayed powdery ice particles over the courtyard.

While the sun shone brightly in a cloudless sky, the youngsters howled gleefully in the midst of a winter blizzard sweeping over the courtyard.

Out Comes a Sled.

There were snowfights, too. Oldsters, gathered on the dry sidewalk, took a pelting from the children with good humor. One little boy hauled out his sled and at once became the most popular youngster in the gang.

"This is the nicest Christmas present we could get," remarked one Mexican mother. "My children have been wishing so hard for snow. Now they have a whole snow storm right in their yard."

In return for the snow, John Mikonowicz, assistant director of the Hull House recreation program, marshaled a group of young choristers about the Christmas tree. There they serenaded the snowmen with carols.

[*This December has been one of the warmest in Chicago's history. See chart and story on page 27.*]

WATCHMAN KILLS ACCUSED BURGLAR.

W. D. Washington, 45 years old, colored, of 3812 South Park avenue, was shot and killed yesterday by a watchman who said he was burglarizing a grocery at 3031 State street. The watchman is James Jones, colored, of 3433 South Park avenue.

BOY SAVES SELF AND PAL AS ICE ON RIVER BREAKS

Two boys narrowly escaped drowning yesterday when the ice cracked beneath them as they were playing on the Fox river near Aurora and plunged them into the water. One of the boys, John Burto, 12 years old, made his way to a pier, held on, and grabbed the other boy, John Lorenz, also 12, as he floated past. Firemen had been summoned, and they hauled the boys from the river. A third boy, Raymond Lorenz, 9, brother of John Lorenz, was near by when the accident occurred and scrambled over the ice to shore. The Lorenz brothers live at 959 Superior street, Aurora, and the Burto boy at 534 Simms street in the suburb.

SALE
Special Group of Fur Trimmed
SUITS
Formerly up to $95
Now $20
LEEDS, Inc.
222 North Michigan Ave.
½ Block North of Lake St.

Betty Wales Shop
172 NORTH MICHIGAN AVE.
CHICAGO
After Christmas
SALE
This sale offers an unexcelled opportunity for great savings on lovely Betty Wales Fashions
COATS
$47 Originally to $100
$77 Originally to $150
DRESSES Originally to $19.95 $8
DRESSES Originally to $25.00 $13
DRESSES Originally to $45.00 $17
HATS Originally to $12.50 $2
Suits and Costume Suits ½ and less
CHARGE PURCHASE PAYABLE FEBRUARY

LYON & HEALY'S
Five-day Finale of 1939's Low Piano Prices

CABLE-NELSON
now $245
After Jan. 1 $295
BUY ON BUDGET
ONLY $10 DOWN, the balance in convenient terms. Your old piano in trade.
BECAUSE of the steady rise of raw material costs, we can no longer hold many of our special piano values down to their present low prices. *A general price raise will become effective January 1, 1940.* Therefore, we cannot urge you too strongly to come in and buy NOW . . . during these last 5 days . . . TAKE ADVANTAGE OF REAL SAVINGS!

STORY & CLARK
$295 After January 1 $320
PRACTIANO
$245 After January 1 $275
BRADBURY
$195 After January 1 $235
Anniversary Special
$225 After January 1 $245
Piano Department Open Evenings
LYON & HEALY
WABASH AVENUE at JACKSON BOULEVARD
123 N. MARION ST., OAK PARK

WHAT'S SO FUNNY?
• You'll find out when you read the new 1939 Linebook! Price 10c; by postpaid mail 13c. On sale at newsstands, bookstores and Tribune Public Service Offices, 1 S. Dearborn St. and in Tribune Tower, 435 N. Michigan Ave.

FAMOUS Gold's
810-12 ROOSEVELT RD.
HAY. 9750
Special Christmas Turkey Dinner

CONVENIENT CREDIT • GUARANTEED SATISFACTION

DRASTIC
SEASON-END CLEARANCE
$175 $250 $295
BRUCEWOOD
FUR COATS
$145
THE FORMER PRICES
1 Russian fitch—18...........$295
1 Alaskan seal—size 16.......$295
3 Russian Persian lamb—12-16..$250
3 silver fox jackets—12-16....$199
20 caracul dyed lamb—12-46...$175
1 full length skunk—16.......$199
3 Russian grey squirrels.......$199
9 Hudson seal-dyed muskrat...$199
37 black Persian paw—12-46...$175
25 sable blended muskrat.......$175
Convenient credit—5th floor
2 hours free parking at Palmer House garage, Quincy near State, with every purchase of $1 or more
MAURICE L ROTHSCHILD
State at Jackson

MALING BROTHERS

Let's Dance
Years later, when you tell him how little you paid for the shoes you wore that night, he'll never believe it.
Silver, Gold, Black or White Satin, Velvets, Meshes. High, Cuban, Flat and Wedge Heels.
1.99 2.98
Maling Brothers
34 S. STATE ST.
6320 S. HALSTED STREET
231 S. STATE ST.
3218 Lincoln Ave.
3249 Lawrence Ave.
6440 S. Halsted St.
4720 Sheridan Rd.
843 E. 63rd Street
Milwaukee Store—175 W. Wisconsin Ave.
2764 Milwaukee Ave.
4035 W. Madison St.
1335 Milwaukee Ave.
3249 Roosevelt Road
Oak Pk. 1128 Lake St.
Neighborhood Stores Open Tuesday, Thursday, and Saturday Evenings Till 10

APPLICATION FOR $7,500-$11,250 ACCIDENT INSURANCE POLICY
AND SUBSCRIPTION TO THE DAILY TRIBUNE
NOTE: For the sum of 25c preliminary term fee, plus 10c a month in advance thereafter, the Chicago Tribune makes available to its Home Delivery Subscribers and members of their families who reside in the same household a $7,500 Travel Accident Insurance Policy. Insurance coverage eventually increases to $11,250 on continuous renewal. Issued by Federal Life Insurance Co., Chicago. NO MEDICAL EXAMINATION. One policy to a person. Issued only to applicants over 10 and under 70 years of age.
Mail this Coupon to the Chicago Tribune. SEND NO MONEY. Accredited representative will call and collect 25c. Official Carrier will collect monthly thereafter for Insurance and Subscription. Insurance will lapse if subscription is stopped.
☐ I hereby order the Daily Tribune delivered to my home by Carrier six days a week, starting immediately, for which I agree to pay the regular rate.
☐ I am a Home Delivery subscriber and agree to continue.
Do you apply for this $7,500 Travel Accident Policy?..........
(PLEASE PRINT)
Your Name?.......... First Name Middle Name Last Name
Address?.......... Number Street Apt.?..........
.... City State Phone?..........
Your Age?.......... Date of Birth?.......... Month Day Year
Are You Blind or Deaf?.......... Are You Crippled?..........
Name of Person to Whom Insurance Is to Be Paid in Case of Your Death? (Beneficiary)
.... First Name Middle Name Last Name Relationship..........
Applicant's Signature.......... Sign in Own Handwriting
NOTICE: Orders for Home Delivery of the Tribune are acceptable only from persons residing where such service is maintained and are subject to rejection by the Tribune. All applications for insurance are subject to rejection by the Federal Life Insurance Co. Insurance does not become effective until noon the date policy is issued.
Form A2733—2-39

WAR DIMS COLOR OF GERMAN YULE, BUT NOT SPIRIT

Nation Celebrates Quietly in Blackout.

[Continued from first page.]

dulged their sweet tooth at the Christmas season were required to satisfy it with less candy this year. Nuts and fruits also were less in evidence.

Children, too, found reminders of the war in Santa's pack. Nearly all of Germany's toys have gone military.

Every piece of German field equipment has been designed into a toy.

In one store a parent who in America might be searching for just the right electric train was given a thoro demonstration of an antiaircraft gun patterned on the exact lines of those which have been used at the front. Fired in the selfsame fashion as its death dealing counterpart, the toy gun hurls an inch long shell squarely into a bull's-eye 15 feet away and emits a loud bang from a toy cap. Even the parents are fascinated by this toy.

Toy Hospitals Turned Out.

Dozens of counters were filled with war toys. One counter overflowed with miniature German soldiers operating flame throwers strapped to their backs. Nozzles held in their hands shot long streams of fiery clouds of liquid chemicals. Above them toy soldiers wearing gas masks tended the poison gas apparatus. The infantry goose-stepped along in full field equipment, every 10th man carrying an automatic rifle as in the regular forces.

Ambulances stood before toy field hospitals with nurses tending the wounded and doctors bending over improvised operating tables. There were machine gun units equipped with the latest standard equipment, supply trains, and motorized pontoon sections. Heavy howitzers, antitank guns, field guns, and railway rifles pointed at the parents from all corners of the spacious toy soldier displays.

One even could buy miniatures of exploding shells and shattered houses which probably add to the realism achieved on a carpet battlefield.

In the department for little girls matters were somewhat simpler, but there was a bad shortage of stockings for the dolls because of Germany's textile situation. Ration cards were needed to purchase wearing apparel.

Radios were sold in such profusion that many dealers warned their best customers to hurry with their purchases because the best models were being sold out and factories were producing slowly because of the raw material shortage.

Photography is the height of fashion and camera stores did a thriving business, as did the book dealers.

Reds Believe They Fight British, Say Finn Officers

VIIPURI, Finland, Dec. 24 (AP).—Finnish officers today said some Russian prisoners had reported they believed they were fighting the British. The prisoners asserted they were told the Finnish army had been smashed by the Russian drive and that the British now faced the soviets.

CARSON'S FABRICS, SECOND FLOOR

STARTING TUESDAY AT 9:30 A. M.! THIS SALE OF

5870 YARDS OF FINE REMNANTS

50% OFF PRESENT REDUCED PRICES

SILKS, RAYONS, COTTONS, VELVETS

LACES, VELVETEENS . . . BRILLIANT COLORS

SMART PATTERNS

Highlights of Carson's Famous Annual Remnant Sale—dress lengths, blouse lengths, jacket and skirt lengths—*all 50% off their present reduced prices!* Cruise color silks and rayons, deep, rich, crush-resistant velvets, exquisite imported laces (some Chantilly and Angel Skin). Cottons so fine they seem silky, rayons spun to look like wool. Brilliant and subdued colors; large and small patterns. We know these remnants will "walk right out," so come early to make your selections!

CARSON PIRIE SCOTT & Co

Fabrics, Second Floor.

SEMI-ANNUAL SALE

IN ALL 4 HUB STORES

TOWNLEY COATS

400 Brand New Fashions—600 Coats from Our Regular Stock—All Reduced in 3 Price Groups

$44	$64	$79
Regularly $55 to $75	*Regularly $79.50 to $95*	*Regularly $98.50 to $129.50*

This is the most *significant* fur-trimmed coat event you have ever been invited to attend, because: (1) It comes earlier than ever this year, enabling you to enjoy a longer season's wear. (2) It offers tremendous savings in the face of a rising market. (3) You choose only from authentic proven fashion successes with both The Hub's and Townley's assurance of quality.

IMPORTANT ADDED FEATURE

Magnificent Full Skin Silver Fox Trimmed Townley Coats . . . at $79

Fresh new pelts, silvered from head to tail, just caught and originally destined for 1940 coats. Townley's cascaded with these opulent skins are breathtakingly beautiful . . . normally priced $139.50.

All of Townley's Famous Furs Included:

SILVER FOX · PERSIAN LAMB · MINK
KOLINSKY · SQUIRREL · SKUNK
JAP MINK · BLUE DYED FOX · CROSS FOX

Sizes for Misses, Women and Juniors — But Not in Every Style

FOURTH FLOOR

THE HUB

Henry C. Lytton & Sons

State and Jackson, CHICAGO • EVANSTON • OAK PARK • GARY

ALL STORES OPEN TUESDAY, 9 A. M. TO 9 P. M.

BENSON & RIXON'S YEAR-END CLEARANCE BEGINS TOMORROW

The Sale that "tops" them all!

Coats and former selling prices have been totally disregarded in a daring attempt to make this a value opportunity that will never be forgotten . . . Every previous value record is shattered by this sweeping year-end clearance . . . Every garment in all of the Benson & Rixon Stores has been slashed in price . . . Every garment is of the highest quality and absolutely new in fabric, tailoring, design, color and pattern. To miss this sale is to miss a golden opportunity to save money on fine clothing . . . A complete stock to select from—including large quantities of longs, shorts and stouts—as well as regulars.

2843 of our own $25 & $30

(2) PANTS SUITS & OVERCOATS

$19.95

100% WOOL OVERCOATS
- Fleeces
- Plaid Backs
- Meltons
- Velours
- Reglans, Ulsters Balmacaans

100% PURE WOOL 2 PANTS SUITS
- Heavy Worsteds
- Cheviots
- Tweeds
- Cassimeres
- Twists

TWO THOUSAND $35, $40 & $45

(2) PANTS SUITS & OVERCOATS

$27.95

2 PANTS SUITS
- Fine Worsteds
- Worsted Cheviots
- Imported Tweeds
- Drape Models
- Conservative Models

THE OVERCOATS
- Imported O'Briens
- Imported Heathertons
- Cyril Johnson Velours
- Fine Hair Fabrics
- Zipper Lined Coats

Fruhauf Clothes

as fine as human hands can make

SUITS and OVERCOATS

Think of what the 15,000 hand stitches in every garment means in terms of wear, style and shape—and you'll know you can't afford to miss seeing these clothes or buying them at this amazingly low price.

1/3 off

$50 clothes, now $33.34
$65 clothes, now $43.34
$75 clothes, now $50.00
$85 clothes, now $56.67
$100 clothes, now $66.67

FROM REGULAR PRICES

State Street Store Only

CREDIT ACCOMMODATIONS TO SUIT YOUR REQUIREMENTS

Free Parking Facilities at all Benson & Rixon Stores.
In Loop—2 Hours Free Parking—Palmer House Garage with purchase of $1 or more

BENSON & RIXON CO

230 S. STATE ST. · 1301 MILWAUKEE AVE. · 4824 BROADWAY · 1040 LAKE ST., OAK PARK

ALL STORES OPEN TUESDAY FROM 9 A. M. TO 9 P. M.

Tuesday... IN THE O-G STATE STREET STORE

The Semi-Annual

SALE

O-G SHOES for WOMEN

Starts Tomorrow, Tuesday!

THOUSANDS OF THIS SEASON'S HIGH QUALITY O-G SHOES
FORMERLY SOLD UP TO $6.75

Reduced for Immediate Selling to

$3.65

REDUCED REGARDLESS OF COSTS

O-G Footwear for All Occasions, Suedes, Fashionable Fabrics and Leathers in All Smart Shades . . . also

O-G EVENING SLIPPERS at $3.65

This is unquestionably the greatest money-saving sale ever conducted by O'Connor & Goldberg

O'CONNOR & GOLDBERG

205 STATE ST., South (at Adams) 59 W. MADISON ST. (near Dearborn)

AND ALL O-G STORES FOR WOMEN

This Footwear Not Available at 23 Madison, East

FUEHRER GREETS HIS SOLDIERS ON CHRISTMAS EVE

French and the Finns Also Mark the Season.

BERLIN, Dec. 24 (AP).—In the companionship of his soldiers, Adolf Hitler spent Christmas eve visiting several fortifications of the German west wall before Saarbruecken.

Where Hitler visited troops.

The Fuehrer arrived at the western front yesterday and visited with the "Gross Deutschland" regiment and scouting units at a field airport.

Before joining tonight's Christmas celebration he inspected a number of antiaircraft batteries in air defense zone bunkers as well as German positions on the Spichern heights south of Saarbruecken.

The Christmas visit of Hitler, "first soldier" of Germany, to the western front, was announced by Col.-Gen. Walther von Brauchitsch tonight in a Christmas message to the army.

Troops Gather Trees.

The commander-in-chief spoke from a village somewhere near the German west wall in the presence of a company gathered in a small hall decorated with evergreen trees which troops brought from the forest. His speech was broadcast thruout Germany.

"Only when we have won will we be able to speak again of peace at Christmas time," Von Brauchitsch said.

Rudolf Hess, No. 3 Nazi, deputy party leader, warned Germany's enemies in another Christmas eve broadcast that "stronger than your will to destroy is Germany's will to win."

Soldiers on the western front remained alert but those not on duty gathered in barracks and bunkers or wherever they happened to be quartered for a few hours of Christmas eve relaxation.

Protestant and Catholic church services were held for soldiers and officers.

Special Plate for Soldiers.

Gifts which had been piling up the last week were distributed and opened around lighted and decorated company trees.

Each soldier received a Christmas plate from the army. It consisted of sausage, nuts, gingerbread, chocolate and cigarets which ordinarily are enjoyed with a German Christmas dinner.

There were "home talent" entertainments, mostly concerning life on the front.

GIFTS FOR THE FRENCH

WITH THE FRENCH ARMIES IN THE FIELD, Dec. 24.—As far as military exigencies permitted, Christmas tradition was observed along this portion of the western front tonight. Wherever possible, army chaplains and soldier-priests celebrated mass in village churches. Otherwise, field altars were set up in bars or stables, perchance on a manger.

In all units certain extra rations were issued. Tomorrow there will be trees with gifts for all—pipes and tobacco, gloves, and scarves, pencils and writing paper, small things that mean much to the soldier. Many packages have arrived. Those men who have neither relatives nor friends will be especially remembered.

YULE TREE FOR FINNS

WITH THE FINNISH ARMY ON THE KARELIAN FRONT, Dec. 24 (AP).—A young Finnish captain, his face drawn and unshaven, stood today in his headquarters tent and stared at a little Christmas tree.

It was the only Christmas tree in this sector. The captain feasted his eyes before he turned away.

"We haven't had much time to get ready for Christmas around here," he said. Outside the tent it was 10 degrees below zero. Russian artillery had been bombarding the sector heavily since early in the evening, sending over about 30 shells a minute.

Christmas Eve Dinner.

The captain told what his men had eaten for Christmas eve dinner—soup with meat, bread and butter, and porridge. Four hams have been distributed to each company for tomorrow.

"They don't ask for more," he said proudly.

A half-dozen unlighted candles, some of which drooped from the heat of the stove, decorated the 2 foot tree. A smiling, cardboard Santa Claus dangled from strings, along with four candy kisses.

SANTA CALLS ON INTERNED GRAF SPEE CREW

BUENOS AIRES, Argentina, Dec. 24 (AP).—Argentine officials and members of the German colony did their best tonight to provide a happy Christmas for more than 1,000 interned officers and seamen of the ill-fated German pocket battleship Admiral Graf Spee.

Two hundred and fifty of the crew, under orders to return to the naval arsenal at 2 a. m., were permitted to visit German residents in the city. An equal number will be given similar leave tomorrow.

For the others, a special supper was prepared, and gifts were distributed at a Christmas tree.

MANDEL'S MEN'S SHOPS

Store Closed Today—This Sale for Tuesday

Charge Purchases Made the Balance of This Month Will Be Posted on January Statements, Payable in February

Make Your Christmas Check Pay Dividends

Huge Savings in This After-Christmas Sale!

Clearance of OVERCOATS

All Reduced from Higher-Priced Stocks

$23.85 — $30 Values—Many worth much more!

$36.85 — $50 Values—Many worth much more!

At $36.85—This is one of the finest assortments of quality overcoats we have ever offered at such a low price!

- Tweeds, Velours
- Fleeces, Hair-Fabrics
- Single, Double Breasted Fly-Front Models
- Double Breasted Bals, Ulsters, Raglans

At $23.85—These overcoats were exceptional values at regular prices! Now with this reduction you'll get tremendous savings on quality garments!

- Smartly styled fleeces, smooth fabrics
- Tweeds and Cheviots
- Single and Double Breasted Models

Clearance Sale of SUITS

3 Important Price Groups—Many Have Two Trousers

$23.85 $28.85 $36.85

Suits reduced from $30, $35, $40, $45 and $50. Smart selection of patterns and styles in all sizes, but not every size in every pattern.

Pay as Little as $5 Down on Clothing. 10 Weeks to Pay! No Carrying Charge

After-Christmas CLEARANCE Men's Furnishings

450 Shirts and Pajamas — $1.65 and $2 values. Shirts and pajamas reduced from better stocks. Slightly soiled; broken sizes. $1

Quantity		Originally	Sale Price
179	Imported Shirts	$2.50, $3.50	$1.69
780	Shirts; counter soiled	$2, $2.50	$1.49
450	Shirts	$3.50	$1.99
78	Silk Pajamas	$3.95	$1.95
120	Silk and Silk Rayon pajamas	$5	$3.95
650	Pure Dye Silk Scarfs	$2.50	$1.44
58	Soiled Gloves	$2, $2.50	$1.69
27	Gloves	$2.95, $5	$2.49
260	Wool Gloves	$1.39	$1
479	Ties; colorful patterns	$1, $1.50, $2	69c 3 for $2
19	Silk Ties	$5	$3.50
89	Ties	$3.50	$2
5	Scarf and Glove Sets; soiled	$7.95	$2.95
430	Winterweight Hose	35c	27c
51	Jones Health Underwear	$4	$2.65
250	French Back Shorts	65c, 75c	44c
200	Sterling Tie-Collar Clip Sets	$2	$1
35	Hats from Better Stock	$4, $5	$2
75	Lisle and Wool Hose	75c, $1	50c
350	English Wool Hose	$1	69c 3 for $2
240	Arrow and Van Huesen Collars	25c to 50c	10c

All Sales Final. No Exchanges or Refunds

MANDEL BROTHERS' Men's Clothing—2nd—Wabash; Furnishings—1st—Wabash

DRASTIC SEASON-END CLEARANCE

$55 $65 $75 $85 $95

Brucewood

3-PIECE SUITS

$39.95

FORMER PRICES

2 suits with silver fox......were $95
10 suits with fur jackets......were $95
5 suits with silver fox......were $85
7 suits with silver fox......were $65
50 suits with wolf......were $55
48 suits with raccoon......were $55

SIZES 12 TO 20—7TH FLOOR

MAURICE L ROTHSCHILD

State at Jackson

DRASTIC SEASON-END CLEARANCE

$22.95 $25 $29.95

Brucewood

TAILORED SUITS

needled in the custom manner—now at

$12.95

The costly fabrics are 100% pure wool worsteds and gabardines

Sizes 12 to 20—7th floor

MAURICE L ROTHSCHILD

State at Jackson

KOMISS 108 NORTH STATE

THE SALE THAT SMART WOMEN WAIT FOR . . . .

January Clearance

If you want a smarter or finer coat at a huge saving, this is the one sale you must not miss.

KOMISS QUALITY

FUR COATS

25% to 50% off

A Sensational Group of $135 to $195 Values at

$100

Sable-Dyed Fitch • Mink-Dyed Muskrat • Black Persian Paw • Silver Fox Jackets • Silvertone-Dyed Muskrat • Black Moire Kid Caracul • and many others.

Other Outstanding Values

	Formerly	Now
1 HUDSON SEAL-DYED MUSKRAT	$198	$118
1 GREY PERSIAN LAMB COAT	$195	$118
1 BLACK PERSIAN, SWAGGER	$195	$128
1 GREY KIDSKIN, PRINCESS	$225	$128
1 SABLE-DYED FITCH COAT	$195	$138
1 CHINA MINK COAT	$225	$138
1 HUDSON SEAL-DYED MUSKRAT	$248	$168
1 SAFARI ALASKA SEAL COAT	$245	$168
1 MOIRE CARACUL COAT (Silver Fox Collar and Tuxedo Front)	$295	$188
1 BLACK PERSIAN LAMB COAT	$325	$198
1 SHEARED CANADIAN BEAVER	$445	$288
1 WHITE RUSSIAN ERMINE	$1200	$598
1 LONG SILVER FOX COAT	$1400	$698
1 FINE MINK COAT	$1450	$798

SPECIAL!

FINER CRAGMOOR

CLOTH COATS

25% to 50% off

Lavishly Furred Coats Worth $69.75 to $100

$50

NOW you can afford the finest—a Cragmoor masterpiece of precious style and quality. Glorified with furs of royalty as Jap Mink, Silver Fox, Persian Lamb, Kolinsky and many others. The savings are phenomenal.

CRAGMOOR COATS Worth $75 to $95, Now $39

CRAGMOOR COATS Worth $100 to $125, Now $69

PAY YOUR WAY—Cash, Charge, Budget, Lay Away

The KOMISS Co.

108 NORTH STATE ST., Cor. Washington

Chicago's Largest Exclusive Women's Apparel Store

SINCE 1867

Turn Christmas Cash into a KIRCHBERG Diamond

Perfect Blue-White DIAMONDS

Complete with 6 Diamond Mounting $49.50

$4 DOWN—$4 A MONTH

No finer investment in beauty and permanence, pride and confidence than a Diamond from Kirchberg to give you lasting value and pleasure.

Chicago's Reliable Jeweler

KIRCHBERG

106 N. State St.

Open Saturday Eve. 'til 9

SALE

Special Group for Quick Clearance

GOWNS DRESSES

Formerly up to $35

Now $10

LEEDS, Inc.

222 North Michigan Ave.

½ Block North of Lake St.

For Your Health DRINK CHIPPEWA SPRING WATER

The Purest and Softest Spring Water in the World

1318 S. CANAL ST. Phone CANAL 1860

Subscribe for the Tribune

RED FLYERS ON MIDNIGHT FLIGHT BOMB FINN PORT

Launch Viipuri Attack as Christmas Arrives.

VIIPURI, Finland, Dec. 25 [Monday] (AP).—Flying in clear, sub-zero weather, Russian warplanes bombed this important Finnish port at the head of the Gulf of Finland early today for the second time in about 24 hours.

The first bomb fell shortly before midnight and, before the planes flew away, five more had been dropped, apparently near the center of the city. There was no immediate report of the damage.

The blasts, which were heard thruout the city, apparently were caused by small bombs similar to those dropped late Saturday night.

When the first bombs fell tonight, Finnish officers feared they were shells from long-range guns on the Russian line about 25 miles to the south. No planes were heard at the beginning of the raid.

Finns Gain on 3 Fronts.

HELSINGFORS, Dec. 24 (AP).—Declaring its army was driving the Russians back to their own border in three widely separated sectors, the Finnish high command tonight said the undeclared war with Russia has cost the invaders enormous losses in men and war materials.

The communique said Finnish planes shot down 14 enemy planes in aerial engagements during the day. Only two Finnish craft were reported lost. Most of the Russian planes downed were bombers.

The number of the enemy killed, the Finns said, is not known exactly, "but it must soar to an extremely high figure."

Gain Near Lake Ladoga.

The Finns continued a victorious drive against the Russians on the Aglajarvi front, about 35 miles from the Russian border north of Lake Ladoga, where, the communique said, the Finns had reached Aittojoki.

Farther north, in middle Finland, between Suomussalmi and Raappe, about 19 miles from the Russian border, the command said Russian losses were "two tanks and a transport column of 100 horses and the capture by us of automobiles and two antitank guns."

Still to the north, the communique said, the Finns were approaching Salla, also about 35 miles from the Russian border.

Russian attacks on the Karelian isthmus front were repulsed and Finnish reconnoitering attacks were carried out over a wide area.

The army's war summary declared entire Russian companies, battalions, and regiments have been cut up and scattered.

Put Red Tank Loss at 200.

"The fire of the defenders reaped line after line of attackers as the enemy drove into our fire," it added. "In addition, frost and difficulties of supplies have destroyed enemy troops. On all fronts, large numbers of prisoners have been taken.

"Other losses suffered by the enemy also are appreciable. The number of destroyed or captured tanks is well above 200. Some dozens of airplanes have been brought down. We have also captured dozens of cannon, hundreds of machine guns and other war materials. In comparison, our losses are small."

971 Finns Slain, Says Moscow.

MOSCOW, Dec. 25 [Monday] (AP).—Finland's army left 971 men dead on the field in clashes on the Karelian isthmus, a Russian army communique stated today.

Soviet reconnoitering units met Finnish forces in serious clashes yesterday, said the communique, which reported that the Russians took 35 prisoners, including four officers.

Day in Finland

(Stories on this page.)

Yesterday's military activity in Finland: 1.—The bombardment of Kronstadt, Russia's most important naval base, near Leningrad, at the start of the war, was disclosed. 2.—Russian warplanes bombed the important Finnish port at Viipuri the second time in 24 hours. 3.—Finns reported Russian attacks repulsed on Karelian isthmus. 4.—Finns claimed continued success in their drive against the invaders on the Aglajarvi front. 5.—Finns say Russians lost two tanks, a column of 100 horses, automobiles, and two antitank guns near Suomussalmi. 6.—Finns said their troops were approaching Salla, 35 miles from Russian border.

Australia Will Appoint a Minister to Washington

MELBOURNE, Australia, Dec. 24.—Richard Gardiner Casey, 49 years old, treasurer and minister in charge of development and of scientific and industrial research, will be appointed minister to Washington, it was learned authoritatively today. His diplomatic status will be just short of ambassador. The appointment of Casey, who is known as the "Anthony Eden of Australia," will mark the first Australian diplomatic approach to a foreign country.

WOMAN HANGS SELF IN ATTIC.

Mrs. Hilda Reid, 46 years old, hanged herself yesterday in the attic of her home at 10932 Avenue G. Police were told she had been ill.

BIG RED NAVAL BASE DAMAGED BY FINNS' GUNS

Heavy Bombardment of Kronstadt Bared.

BY DONALD DAY.

[Chicago Tribune Press Service.]

HELSINGFORS, FINLAND, Dec. 24 —Kronstadt, Russia's most important naval base, near Leningrad, was severely bombarded by the Finns at the start of the war, it was disclosed today.

The Finns opened fire after Russian planes bombed Helsingfors on Nov. 30. Fires that burned for four days were started at Kronstadt, the Russians being unable to extinguish them.

Big Guns Open Fire.

The bombardment was carried out by several batteries of powerful guns that the Finns had erected near the site of the Ino forts, which were constructed by the Russians near the frontier west of Terijoki during the world war to defend Kronstadt against attack from the south or southwest. The Ino forts were dismantled under terms of the Dorpat treaty, signed by the Finns and Russians on Oct. 14, 1920 and the Finns installed new guns nearby.

The guns, which were trained on Kronstadt, were put into action when Russia announced it had severed diplomatic relations with the Finns and bombers attacked Helsingfors.

Enormous Damage Reported.

According to Finnish observers, the bombardment and the fires it caused were accompanied by many heavy explosions. Damage to the naval base is said to have been enormous.

The Finnish general staff has attempted to keep the bombardment secret. It also is reported not to have given full details of the activities of the Finnish armed forces against Russia. Officers on Christmas leave in Helsingfors state the Finns have done far more damage to the Red army than has been admitted officially.

IOWAN'S NECK IS BROKEN.

Lincoln, Neb., Dec. 24 (AP).—Dean McCormick, 25 years old, of Farragut, Ia., was reported in fair condition tonight at a hospital here where he was taken after suffering a broken neck when his car skidded and upset in yesterday's snow storm.

Incomparable Christmas Atmosphere to Aid Your Enjoyment of

RICKETTS DELICIOUS DINNERS, $1.00 Up

GRAND OPENING

of our New Circular Room—the latest in ultra modern equipment and decorations, in which we will be able to give you tops in service. Be on hand at this momentous event tomorrow.

Ricketts First Prize Blue Ribbon Beef Is Now Being Served

RICKETTS AT THE WATER TOWER

103 EAST CHICAGO AVE.

"Chicago's Most Beautiful Restaurant"

Save 33% to 50%!

YEAR-END CLEARANCE SALE STARTING TOMORROW

987 LUXURIOUSLY FURRED

CLOTH COATS

AT LESS THAN REPLACEMENT COST

ACTUAL $38 to $58 VALUES $24

Only once a year do we run a Sale like this—every coat is a brand new 1940 style—tailored of the finest woolens by Forstmann and Botany—sizes in both price groups range from 12 to 20—38-44.

Choose from These Gorgeous Fur Trims at $24

- Silver Fox
- Cat Lynx
- Dyed Skunk
- Persian Lamb
- Jap Weasels
- Black Kidskin
- Leopard Cat
- Marmot
- Dyed Cross Fox
- Red Fox

ACTUAL $58 to $89 VALUES $34

These Luxurious Fur Trims Included at $34

- Tipped Skunk
- Natural Squirrel
- London Dyed Squirrel
- Cross Fox
- Jap Weasel
- Genuine Persian Lamb
- Silver Fox
- Dyed Wolf
- Lynx
- Red Fox

EXTRA SPECIAL!

REGULAR $16.95 TO $22.95 UNTRIMMED DRESS AND SPORT COATS $11

Camel Polos, Nubby Woolens, Needlepoints—Fitted and boxy styles. Wines, blues, greens and plenty of blacks. Sizes 12 to 20, 38 to 44

Store Hours Tuesday 9 A. M. to 9 P. M.

Store Hours Tuesday 9 A. M. to 9 P. M.

NOW! For the First Time in America!

FREE! A "Spare" with Every Pair

CANT-RUN HOSE

Full Fashioned — First Quality

$1 FOR 3 HOSE

No Mail Or Phone Orders

BENSON & RIXON CO

230 SOUTH STATE at QUINCY

BEGINNING TUESDAY, DEC. 26TH, AT 9:30 A. M.

THE HUB'S JANUARY SALE OF RUSSEKS FURS

Tremendous Savings in a Rising Market

Read these facts carefully . . . they are vitally important to you. In the past year most furs have risen from 10 to 30%. In addition, furs imported from abroad . . . like Fitch and Persian Lamb . . . have had staggering insurance rates slapped on them, instead of the usual 1½%. BUT THE COATS IN THIS SALE DO NOT REFLECT THIS RISE! Three-quarters of them are out of our regular stock. Bought at the market low, they were sound values at their regular prices . . . at these slashed prices they are electrifying. The remainder are brand new coats, ordered months ago in tremendous quantities, that cannot be replaced at anywhere near these prices. . . . No matter which coat you choose your saving will be enormous.

Over 200 Russeks Fur Coats

NOW ONLY $138

HUDSON SEAL DYED MUSKRATS..$138
MINK-DYED MUSKRATS..........$138
LET-OUT RACCOON COATS........$138
DYED FOX COATS.................$138
(36" length)
RUSSIAN SQUIRREL COATS.......$138

Over 250 Russeks Fur Coats

NOW ONLY $168

GREY PERSIAN LAMBS..........$168
NATURAL RUSSIAN SQUIRRELS..$168
SABLE-BLENDED MUSKRATS......$168
HUDSON SEAL-DYED MUSKRATS.$168
DYED SKUNK GREATCOATS.......$168
(40" length)

Just 35

One-of-a-Kind Russeks Fur Coats

Originally $125 to $195

$78

BLACK PERSIAN LAMB.........$78
CIVET CAT COAT...............$78
MINK-DYED MUSKRAT...........$78
SILVER MUSKRAT...............$78
CHINA MINK SIDES.............$78
GREY KIDSKIN COAT............$78
EEL GRAY CARACUL.............$78
KAFFA CARACUL COAT..........$78
BLACK CARACUL COAT..........$78
GREY PERSIAN PAW.............$78
LEOPARD CAT COAT.............$78

Extra Special! Just 3

Hudson Seal-dyed Muskrats

$108

Originally $195 to $225

Over 175 Russeks Fur Coats

NOW ONLY $188

SABLE-DYED SQUIRRELS...........$188
SABLE-BLENDED MUSKRATS.......$188
GREY, BLACK PERSIAN LAMBS..$188
NAT. SKUNK GREATCOATS.........$188
(40" length)
HUDSON SEAL-DYED MUSKRATS.$188

Over 100 Russeks Fur Coats

NOW ONLY $288

SHEARED BEAVER COATS........$288
ALASKA SEAL COATS.............$288
BLACK PERSIAN LAMBS..........$288
CHINA MINK COATS..............$288
GREY PERSIAN LAMBS............$288

THE HUB

Henry C. Lytton & Sons

FOURTH FLOOR • State and Jackson • CHICAGO

CONVENIENT CREDIT

GUARANTEED SATISFACTION

DRASTIC REDUCTIONS ON MORE THAN A MILLION DOLLARS WORTH OF QUALITY CLOTHES

AT 9 A. M. TOMORROW

LUXURY SALE OF Hickey-Freeman

customized suits and overcoats

$75 $85 $95 $100 $115

Hickey-Freeman LUXURY OVERCOATS

$69.50

$55 and $60

Hickey-Freeman LUXURY SUITS

$48.50

$65 $75 $85 $95

Hickey-Freeman RICH LUXURY SUITS

$59.50

50,000 OTHER FAMOUS SUITS & OVERCOATS

$60 $65 $75

QUALITY OVERCOATS

reduced to

$48.50

$55 and $60

1 & 2 TROUSER SUITS

reduced to

$48.50

Other famous makes of clothes included in this great sale

Kuppenheimer—Wall St.—La Salle—Cromwell and Kentbridge clothes—all famous for quality—all famous for style—all included in this great money-saving sale

163 sizes and proportions to fit every figure up to 56 long stout

Here's the most famous fitting service in the land—expert salesmen—expert stylists—expert fitters make it easy to fit every man regardless of build. If the clothes don't fit, we won't let you have them. Your satisfaction is guaranteed 100%

$45 and $50

1 & 2 TROUSER SUITS & OVERCOATS

reduced to

$38.50

$35 and $40

1 & 2 TROUSER SUITS & OVERCOATS

reduced to

$28.50

Young men's suits—entire 4th floor

High styled suits in worsteds, tweeds, shetlands and twists—single and double breasted drape suits—Hollywood drapes—university styles—in greens, grays, blues, browns, herringbones, chalk stripes, hairlines, diagonals

Men's suits—entire 2nd floor

Worsted suits, triple twist suits, double twist suits, single and double breasted styles—in blues, grays, browns, dark greens and heather mixtures

Overcoats for men and young men—entire 6th floor

Rare, deep fleeces, tweeds, velours, camel's hair, chinchillas—in raglans, balmacaans, ulsters, belted coats, box coats, dress coats—coats with removable linings—in all shades of gray, green, brown, tan, heather mixtures

UPON REQUEST, CHARGES WILL BE PUT ON JANUARY STATEMENTS

2 hours free parking at Palmer House garage, Quincy near State, with every purchase of $1 or more

MAURICE L ROTHSCHILD

MINNEAPOLIS — *State at Jackson—Chicago* — ST. PAUL

SANTA IS ABSENT, BUT SWISS HAVE A GAY CHRISTMAS

Home Folk Celebrate as Army Guards Border.

BY E .R. NODERER.
[Chicago Tribune Press Service.]

BASEL, Switzerland, Dec. 24.—Dual Christmas celebrations were the rule in Switzerland this year.

In many homes the mother and the children gathered today around a gaily decorated evergreen tree and opened their presents while the father, shivering on guard duty in some far off Alpine pass, spent the holiday with his comrades in arms. Switzerland is at peace, but several hundred thousand men are in barracks, rifles at their sides.

For weeks wives and sisters had been knitting mittens, wristlets, socks, and sweaters to put in the soldiers' Christmas packages. None was forgotten, for Gen. Henri Guisan had ordered that arrangements be made for every soldier to receive a gift. Millions of parcels have jammed the mails for days and have been delivered.

Plenty of Food for Feasts.

For soldiers who obtained Christmas leaves, the holiday did not differ greatly from those of other years. There was no shortage of food here and the festive board was as heavily laden as ever.

As dusk fell this afternoon, scores of colored candles were lighted on trees in every home in the land. When they were glowing nicely, the living room doors were thrown open and mother, father, and the children rushed in to seek their presents hidden in the moss beneath the evergreens. Among the gifts were articles made by each child for mother and father, aunt, and uncle.

Santa's Visit Already Paid.

There is no Santa Claus on Christmas in Switzerland. Old St. Nicholas visited every home on Dec. 6 to quiz the children about their behavior during the year. If they had been good he emptied his pack of dried fruit, cakes, and candies and promised that Crist Kindli, the Christ Child, would remember them on Christmas day.

When the presents were unwrapped the family gathered in a circle before the tree and sang Christmas carols in the soft glow of the candles. Those who play musical instruments got them out and added to the merriment. This was followed by a feast on goose, which usually is stuffed with chestnuts and served with Brussels sprouts.

A Week's Cooking Served.

Mother had been baking and cooking furiously for a week. Dozens of cookies bore the imprint of the bishop's cross, the emblem of Basel. Quince marmalade had been stuffed into sausage skins to form a delicacy. Hypocras, a honey wine, had been made, and leckerlys, a special Basel cake containing honey and ground almonds, had emerged from the ovens by the score. By the time dinner was over the family was ready for bed.

On Christmas day every one goes to church, and then begins "Festwoche"—a week in which every day sees a round of gay parties and visits, ending on New Year's eve.

PARIS CROWDS MAKE MERRY FAR INTO NIGHT

[Chicago Tribune Press Service.]

PARIS, Dec. 24.—Cafes, bars, and musical halls were thronged here tonight as soldiers on leave and civilians celebrated Christmas. A 2 a. m. closing hour was decreed for the occasion.

High class restaurants and cafes that closed at the outbreak of the war from fear of ruin thru loss of tourist trade, reopened and were filled to capacity. The swankier spots charged from 200 to 250 francs [$4.50 to $5.50] a cover, not including drinks. Lobster was missing from the usual holiday menu, but caviar was served in unlimited amounts.

Thruout France there was a record church attendance today. Tens of thousands of Parisians overflowed such famous cathedrals as Notre Dame. Stores were open, however, and the streets were crowded with shoppers.

DALADIER PROMISES FRENCH VICTORY IN CHRISTMAS MESSAGE

PARIS, Dec. 24 (AP).—Premier Edouard Daladier, in a Christmas message by radio to the French empire, said tonight: "We will give blow for blow in return for any violence coming from Germany."

Premier Daladier.

The premier declared France would not, on her own initiative, "add to the sufferings of people" in this four month old war, but would hold Germany responsible for every bit of destruction caused by her.

"France will win, but will spare the blood of our soldiers," he said. He paid tribute to "Finland's victorious resistance" to the "Asiatic barbarians" of Russia, which, he said, "arouses the world's admiration."

Vice-President of Guaranty Trust Is Killed in Crash

Yonkers, N. Y., Dec. 24 (AP).—Challen R. Parker, 59 years old, a senior vice president of the Guaranty Trust company of New York, was fatally injured last night when his automobile and a street car collided headon.

Come for candy to THESE Mrs. Snyder's shops TODAY!

Ten of my shops are open *today: downtown* at 206 and 418 S. Michigan, 130 S. Wabash, 65 W. Randolph and 61 W. Jackson*. *North Side:* 1731 W. Howard*. *South Side:* 2030 E. 71st* and 1514 E. 53rd*. *Evanston:* 716 Church St. *Oak Park:* 104 Oak Park Ave. Won't you come to the one nearest *you* for candy? for your hostess? for a nearly-forgotten gift? for a luscious treat at home? *(Shops marked with a star* serve my ice cream or pack it for you to take home for dessert. Try it!)

OUT OF TOWN CUSTOMERS SEND ORDERS TO MRS. SNYDER'S MAIN SHOP 119 N. WABASH AVE., CHICAGO

MY SPECIAL MIXTURE of chocolates, bonbons, chewies, brittles, nut candies, caramels . . . every one loves these! For that luscious treat, come now. 1, 2, 3 and 5 pound boxes, at

65c per pound

IF YOU CAN USE EXTRA MONEY EARNED BY YOUR SAVINGS

Full 3½% is the prevailing rate paid by this mutual institution; compare this high return and see why thousands prefer to save with Second Federal. Safety—Insured to $5,000 by F. S. L. I. C. Convenience—Save by mail or in person, periodically or lump sum.

Phone ROCkwell 6100

SECOND FEDERAL
Savings and Loan Assn.
4048 W. 26th St., Chgo.

MANDEL'S MANDEL'S MANDEL'S

Spend Your Gift Money . . .
For More Comfort

Sale—Regular $2.95 ELASTIC STOCKINGS

$1.49 Each

Famous "Hollco Zephyr"
For Men and Women

Thousands enthuse over this stocking for relief from suffering from varicose veins, swollen and fatigued limbs. Lightweight, yet adequate support. Inconspicuous skin-tone shade.

Phone State 1500 or Mail Your Order
MANDEL'S, State and Madison, Chicago, Illinois
Name .... Charge ☐
Street .... Check ☐
M.O. ☐
City .... State.......... C.O.D. ☐
Measure Instep....... Ankle....... Calf....... Quantity.......
Add 3% on account of the Illinois Retailers' Occupational Tax. Mailing charges extra outside our regular delivery zone.

MANDEL BROTHERS' Surgical Goods—1st—Wabash, Balcony

100 IN IRISH BAND RAID DUBLIN FORT AND STEAL ARMS

[Chicago Tribune Press Service.]

LONDON, Dec. 24.—More than a hundred raiders, allegedly members of the outlawed Irish Republican army, last night raided the magazine of an Irish army fort in Phoenix park, Dublin, and got away with large quantities of arms, ammunition, and equipment.

The raiders gained admission to the park by a ruse and overpowered sentries, after which they sped away with the ammunition in several big trucks. One park guard was shot and is in a critical condition.

The Irish government's department for coördination of defense today announced that four of the raiders had been captured.

FOG, COLD, AND SNOW GIVE WESTERN FRONT PRE-CHRISTMAS CALM

PARIS, Dec. 24 (AP).—Heavy fog over the western front reduced aerial activity on both sides to a minimum, the French reported today, and cold and snow greatly reduced patrol actions.

Several German patrols scouted east of the Moselle river, however, according to military dispatches, and there were a few exchanges of artillery fire in the Vosges mountains.

Germans Fly Far Over France.

BERLIN, Dec. 24 (AP).—Reconnoitering flights far into northern France were made yesterday by the German air force, the high command reported today. Otherwise there was calm on the west front.

CHRISTMAS JUST ANOTHER DAY OF WORK IN RUSSIA

MOSCOW, Dec. 24 (AP).—Tomorrow will be just another workday for Russia's millions, but something of the spirit of Christmas will be found on New Year's day, now an official holiday in the U. S. S. R. Millions of Russians who still go to church—and their number is decreasing—also will observe the Greek Orthodox church Christmas on Jan. 7.

Altho Christmas practically will be ignored, some Yuletide spirit has come back since the ban on Christmas trees was lifted four years ago. The Christmas tree, called "New Year's Yolka," has become an accepted part of the New Year celebration.

Tinsel and baubles to decorate trees have been on display in shop windows for weeks, attracting throngs. Mainly they are military or industrial, including gay colored miniature parachutes, airplanes, tanks, tractors, and automobiles. Snowy bearded Santa Clauses—called "Grandfather Frost"—also are found in toy shops.

Only members of the foreign colony will observe Christmas formally tomorrow. There will be parties in various embassies and legations for diplomats and the dwindling number of other foreigners.

Britain Rewards Crew for Torpedoing of Enemy Ship

LONDON, Dec. 24.—The officers and crew of the submarine Ursula were rewarded with decorations and promotions tonight for their torpedoing of a German cruiser of the Koeln class in the mouth of the Elbe river Dec. 14 after passing thru mine fields and evading a screening force of six German destroyers.

STALIN THANKS NAZI LEADERS FOR GOOD WISHES

MOSCOW, Dec. 25 [Monday.] (AP).—The friendship of Germans and Russians is "cemented by blood" and "has every reason to be lasting," Joseph Stalin, soviet dictator, said today in a message to the German foreign minister, Joachim Von Ribbentrop.

He was acknowledging congratulations sent last Thursday by Von Ribbentrop on Stalin's 60th birthday.

A congratulatory message from Fuehrer Adolf Hitler was acknowledged with "my thanks for your good wishes to the peoples of the soviet union."

Stalin also sent a telegram to Otto Kuusinen, head of the Russian-recognized "people's [communist] government" in Finland.

Advertise in the Tribune

Store Closed All Day Today—These Sales for Tuesday and Wednesday

MANDEL BROTHERS

a store of youth · a store of fashion · a store of moderate prices

home furnishings clearance

It's Easy to Pay the Mandel Way

MANDEL'S MANDEL'S MANDEL'S

It's Easy to Pay The Mandel Way

Pay as Little as 10% Down (Minimum $5) on Purchases of $25 or More. Balance in Convenient Monthly Payments.

After 10 A. M. Tuesday we will fill telephone orders over $1—while limited quantities last. No deliveries on purchases under $1.

Mandel's Great Clearance to Which the City Looks Forward—Save on Hundreds of Items

Charge Purchases Made the Balance of This Month Will Be Posted on January Bills, Payable in February

living room furniture

	Originally	Sale Price
12 Needlepoint footstools	$5.95	$1.95
15 Assorted occasional chairs	$14.98	$8.98
9 Floor sample chairs	$39.50	$19.95
1 Linen Lawson sofa	$59.50	$24.50
8 Assorted barrel chairs	$49.50	$29.50
14 Sample lounge chairs	$59.50	$29.95
14 Brocatelle lounge chairs	$59.50	$34.50
1 Leather lounge chair	$59.50	$34.50
5 Mohair Lawson sofas	$99.50	$79.50
1 Tufted brocatelle sofa	$298.00	$89.50
5 Mohair 2 pc. suites	$159.50	$99.50
1 Adams down sofa	$189.50	$99.50
1 Tufted down French sofa	$229.50	$129.50
11 Hand carved French suites	$350.00	$185.00

bedroom furniture

	Originally	Sale Price
1 Mahogany night stand	$12.95	$3.95
24 Full size maple beds	$12.00	$5.95
1 Walnut and ivory French chair	$16.95	$6.95
5 Odd maple dressers	$29.95	$14.95
1 Full size satinwood bed	$49.50	$14.95
1 Solid walnut vanity	$41.00	$14.95
1 Walnut chest robe	$39.95	$17.95
8 Solid mahogany dressers	$44.50	$19.95
1 Modern aspen dresser	$56.00	$24.95
8 3-pc. maple bedroom suites	$49.50	$34.50
3 3-pc. mahogany Sheraton suites	$119.50	$84.50
3 3-pc. walnut Chippendale suites	$139.50	$99.50
1 4-pc. satinwood suite	$287.00	$159.50

occasional furniture

	Originally	Sale Price
48 Coffee, lamp tables, mahog., walnut	$9.95	$3.95
6 Sewing cabinets, mahog. and wal.	$10.95	$4.95
8 Tilt top card tables	$13.95	$6.95
60 Lamp, cocktail tables, mahog., wal.	$12.95	$6.95
5 Maple student desks	$18.95	$8.95
10 Maple or walnut desks	$19.95	$9.95
10 Corner Stands, mahog	$24.95	$9.95
1 Mahogany two drawer commode	$24.95	$9.95
2 Modern chairside cellarettes	$27.95	$12.95
3 Portable folding bars	$29.95	$14.95
2 Walnut Chippendale cellarettes	$34.95	$22.50
3 Chippen. cellarettes, walnut	$69.95	$39.95
1 Typewriter desk, walnut	$84.50	$49.50
1 Mahogany Bible desk	$99.50	$59.50

beds and bedding

	Originally	Sale Price
42 Pairs white goose down pillows, pr.	$15.95	$9.95
27 Damask mattresses, full and twin	$19.95	$9.95
1 Odd sofa bed	$42.50	$29.95
8 Sample Hi-Rise couches	$59.50	$37.50
1 Blue sofa bed	$59.95	$39.95

MANDEL'S Furniture, Bedding, Eighth Floor

artwares and pictures

	Originally	Sale Price
4267 Artificial flowers	10c to 35c	6c
399 Assorted pottery, artwares	29c to $1.98	19c
397 Framed pictures, etc.	$1.25 to $1.98	59c
178 Pictures, etchings, etc.	$1.25 to $2.49	79c
64 Decorated tables	$1.79	$1.00

MANDEL'S Artwares, Seventh, State

oriental rugs

	Size	Originally	Sale Price
4 Lillihans	9x12	$239.00	$169.00

	Size	Originally	Sale Price
16 Hamadan mats	2x3	$16.95	$9.95
15 Lillihans	2.6x4.3	$29.50	$18.95
6 Hamadans	3.6x5	$39.95	$29.75

Special Values in "Used" Oriental Rugs

	Size	Condition	Originally	Sale Price
1 Meshed	9x12	Worn	$298.00	$49.50
1 Turkish	9x12	Worn	$269.00	$59.00
1 Herez	11.8x14.6	Worn	$349.00	$59.00
1 India	9x12	Worn	$298.00	$69.50
1 India	6x9	Good	$145.00	$79.50
1 Gorovan	8.5x11.7	Good	$249.00	$139.00
2 Chinese	9x12	Excellent	$269.00	$145.00
1 Lillihan	9.5x12	Good	$350.00	$149.00
1 Sarouk	9x12	Good	$298.00	$169.00
1 Kashan	9x12	Good	$350.00	$179.00
1 Kandahar	10.2x13.2	Good	$369.00	$219.00
1 Sarouk	10.3x13.10	Good	$650.00	$289.00
1 Kashan	10.6x16.5	Excellent	$995.00	$525.00
1 Sarouk	10.4x19.4	Excellent	$795.00	$485.00
1 Kirman	11.6x25	Excellent	$1350.00	$645.00

And Other Special Clearance Values Not Listed!

MANDEL'S Oriental Rugs, Seventh, Wabash

housewares

	Originally	Sale Price
1520 Yds. shelf oilcloth, 15 in., yd.	15c	10c
144 Waterproof tablecloths	$1.19	35c
70 O-Cedar mops	$1.00	59c
60 Unpainted kitchen chairs	$1.79	$1.29
126 14 pc. glass refrigerator sets	$1.00	69c
40 4-slice electric toasters	$1.98	$1.39
54 Wear-Ever alum'm sauce pan sets	$2.49	$1.79
10 Manning-Bowman auto. irons	$8.95	$4.95
15 Chrome breakfast sets, 5-pc.	$39.95	$26.50
100 Fireplace Fixtures	$1.95 to $42.50	$1.29 to $35.50

SALE! Holiday Glassware

86,000 Decorated Tumblers

2 Dozen for $1

Sizes for every sort of drink! Thin blown crystal with genuine Protecto-Edge. In 5, 8, 9, 10 and 12-oz. sizes. Choice of 25 designs! Single dozen, **55c.**

9-pc. Cocktail Sets—Chrome shaker with 8 hand-cut footed cocktail glasses. Reg. $5.50............**$2.98**

Byzantine Crystal Stemware—Thin flint, lead blown, plate etched. Water goblets, tall and low sherbets, cocktails, etc. Regularly $9. 2 days only, at doz., **$6.50**

9-pc. Wine Sets—Lead blown crystal or colored decanter with 8 footed wine glasses. $4 value at.....**$1.98**

15-pc. Punch Sets—Clear crystal. One 18" plate, one 13" bowl, 1 ladle and 12 cups. Reg. $10.......**$5.98**

2-Bottle Tantalus Sets—2 crystal bottles for Scotch and rye. Chrome plated frame with lock and key...**$2.98**

Belgian Tumblers—Lead blown in 4 colors. Sham rounded bottom. 13-oz. size. 2 in each color.....**8 for $1.35**

MANDEL'S Glassware, Seventh, State

broadloom carpet

	Type	Size	Originally	Sale Price
2 Green	Tone-on-Tone	6x9	$31.50	$15.00
5 Assorted	Plain	6x9	$30.00	$15.00
5 Assorted	Plain	9x12	$58.50	$32.50
4 Assorted	Tone-on-Tone	9x12	$61.50	$32.50
6 Assorted	Twist	9x12	$88.50	$44.50
4 Assorted	Twist	9x12	$109.50	$49.50
6 Assorted	Tone-on-Tone	9x12	$124.50	$57.50
3 Assorted	Plain	9x15	$72.50	$39.50
4 Assorted	Twist	9x15	$114.00	$59.50
6 Assorted	Twist	12x15	$155.25	$79.50
3 Assorted	Twist	12x15	$207.00	$99.50
Broadloom Remnants				40% to 75% off

domestic rug bargains

	Originally	Sale Price
3 Axminsters, 11.3x12	$69.50	$35.00
5 Axminsters, 11.3x15	$98.50	$52.50
1 Anglo-Persian, 11.3x12	$160.00	$95.00
3 Oriental copies, 10.6x16	$239.50	$119.50
2 Chinese copies, 10.6x14	$247.50	$135.00
2 Oriental copies, 11.6x16.6	$269.50	$135.00
10 Hooked rugs, 2x4	$6.95	$3.50
15 Modern wool rugs, 36x63	$11.95	$3.98
15 Modern wool rugs, 4.6x6.6	$22.50	$11.95
6 White Moroccans, 3.6x6.6	$35.00	$19.95
1 Hooked rug, hand carved, 6x9	$79.50	$59.50
1 Hand-woven hooked rug, 9x12	$119.00	$89.50
1 Moroccan rug, 8x10	$110.00	$79.50

MANDEL'S Carpets, Seventh Floor, Wabash

radios and major appliances

	Originally	Sale Price
9 Majestic battery radios	$14.95	$9.85
25 Troubador midget radios	$24.95	$10.95
1 Philco auto. combination	$139.95	$79.50
1 Frigidaire, de luxe 1940 model	$294.95	$234.50
12 Hand vacuum cleaners	$9.95	$5.95
1 Detroit Star range	$99.95	$68.95

MANDEL'S Housewares, Radios, Major Appliances, Seventh, Mezz.

lamps and shades

	Originally	Sale Price
146 Silk lamp shades, assorted	$2.49 to $4.98	$1.79
42 Maple bridge lamps	$3.98 to $4.50	$2.98
238 Handsewn silk shades	$3.98 to $5.98	$2.98
41 China table lamps	$4.98 to $6.98	$3.98
18 Onyx floor reflectors	$12.98	$7.98
14 Green onyx reflectors	$15.98 to $19.98	$12.98

MANDEL'S Lamps, Seventh, State

china

	Originally	Sale Price
129 China service plates	$1.25 to $2.25	$1.00
67 Decorated starter sets for 4	$4.50	$2.95
59 Dinner sets, 38 pc. for 6	$6.98	$3.98
37 Dinner sets for 8, 62 pc.	$12.98	$7.69
11 English porcelain 53 pc. sets	$14.95	$10.95
8 China dinner sets, 93 pc.	$24.95	$16.75

glassware

	Originally	Sale Price
5265 Wines, cocktails, cordials, etc.	25c to 35c	10c
895 Crystal salad plates	35c	10c
1680 Cryst. tumblers, etched, plain	17c to 25c	10c
184 Console sets, green, 3 pc.	$1.50	49c
109 Buffet sets, 9 pc.	$3.95	$1.25

7029 Tumblers, cocktails, highballs, old fashions, custards, finger bowls, etc. Reg. 10c to 20c..... **each 5c**

MANDEL'S China, Glass, Seventh, State

second floor clearance! linens, sheets, towels, curtains and draperies

curtains and draperies

	Originally	Sale Price
95 "Baby Ruffle" marqu. curtains, pr.	$1.19	44c
80 Marqu. panels, 44", each	85c	59c
150 Rayon-Marqu. panels, as is, each	$1	59c
70 Pastel fringed marqu. curtains, pr.	$2.25	$1.19
100 Cottage sets, 8 pc.	$2.50	$1.39
42 Voile swaggers, 140", ball fringe	$3.95	$1.67
50 Soiled display curtains, pair	$2 to $3.95	½ Price

Panels, Curtains—Reduced

	Originally	
300 Celan. rayon panels, each	$1.39 to $2	Choice 99c
35 Jumbo ruffle curts., ecru, pair	$2.25	
75 Chintz floral bedspreads, each	$2.99	
50 Fringed marqu. curts., ivory, pr.	$1.99	
50 Quaker net panels, each	$1.95 to $3	

MANDEL'S Curtains, Draperies, Second, State

Draperies—Reduced

	Originally	Sale Price
50 Rayon damask drapes, pr.	$6.50	$2.59
50 Ruffled drapes, rayon taffeta, pr.	$3.98	$2.99
40 Rayon damask drapes, pr.	$7.00	$3.39
35 Spun mohair drapes, pr.	$12.95	$6.99
100 Rayon damask drapes, pr.	$9 to $14	$6.99

MANDEL'S Curtains, Draperies, Second, State

Interquality Towels—Reduced

	If First Quality	Sale Price
1243 Interquality bath towels	$1 to $1.95	86c
946 Interquality bath towels	89c to $1.70	64c
453 Interquality guest towels	65c to 95c	34c
515 Interquality bath mats	$1.50 to $2.50	88c

MANDEL'S Towels, Second, Madison

household linens

	Originally	Sale Price
1000 Handmade lace chair sets, 3-pc.	35c	20c
780 Lace scarfs, 36, 45, 54 in.	75c to $1.25	33c
300 Hand blocked linen towels	40c	28c
55 Breakfast cloths, crash linen	$1.50	89c
200 Chenille bath sets, 2 pc.	$1.95	98c
195 Richelieu lin. sc'fs., 36-54 in.	$1.75-$2.25	99c
684 Cannon bath towels	29c to 39c	4 for $1
400 Rayon dam. dinner cloths	$2.95 to $3.50	$1.69
99 Handmade lace dinner cloths	$4.50	$1.95
415 Linen huck towels, hemstitched	49c	3 for $1
7 Richelieu banquet sets, 13 pc.	$21.95	$13.95
150 Soiled percale sheets	$1.85 to $2.25	$1.19
20 Taffeta wool comforts, handmade	$25	$13.95
52 Soiled North Star blankets		¼ to ⅓ off

MANDEL'S Linens, Second, Madison

in the Tribune

qs
e

to Which
of Items
ayable in February

rpet

Originally	Sale Price
.$31.50	$15.00
.$30.00	$15.00
.$58.50	$32.50
.$61.50	$32.50
.$88.50	$44.50
$109.50	$49.50
$124.50	$57.50
.$72.50	$39.50
$114.00	$59.50
$155.25	$79.50
$207.00	$99.50

40% to 75% off

gains

Originally	Sale Price
$69.50	$35.00
$98.50	$52.50
$160.00	$95.00
$239.50	$119.50
$247.50	$135.00
$269.50	$135.00
.$6.95	$3.50
$11.95	$3.98
$22.50	$11.95
$35.00	$19.95
$79.50	$59.50
$119.00	$89.50
$110.00	$79.50

r, Wabash

liances

Originally	Sale Price
$14.95	$9.85
$24.95	$10.95
139.95	$79.50
294.95	$234.50
.$9.95	$5.95
$99.95	$68.95

ances, Seventh, Mezz.

s

Originally	Sale Price
$4.98	$1.79
$4.50	$2.98
$5.98	$2.98
$6.98	$3.98
$12.98	$7.98
$19.98	$12.98

State

Originally	Sale Price
$2.25	$1.00
$4.50	$2.95
$6.98	$3.98
12.98	$7.69
14.95	$10.95
24.95	$16.75

Originally	Sale Price
o 35c	10c
.35c	10c
o 25c	10c
$1.50	49c
$3.95	$1.25

d fashions, cus-
0c..... each 5c

, State

eries

ns

Originally	Sale Price
.35c	20c
1.25	33c
.40c	28c
1.50	89c
1.95	98c
2.25	99c
39c	4 for $1
3.50	$1.69
4.50	$1.95
49c	3 for $1
1.95	$13.95
2.25	$1.19
$25	$13.95

..¼ to ⅓ off
llison

MANDEL'S MANDEL'S MANDEL'S

Store Closed All Day Today—These Sales for Tuesday—Store Hours Tuesday 9:30 A. M. to 5:30 P. M.

After-Christmas Clearance

*Entire Stock! Winter Coats, Suits, Evening Wear

EVENING SHOE Clearance

Entire Stock $8.75 tr $14.75 Values

$6.95

Gorgeous gold and silver kid and meshes, rich satins and brocades.

$6.50 to $8.75 Evening Shoes

$4.95

Gold and silver kid and fabrics. Also high priced samples in size 4B only.

- Boudoir Slippers, special at...$1.39
- $8.95 Ski Boots, reduced to....$3.95

Shoe Salon—5th—State

TRANSFER SALE! Salon Shoes

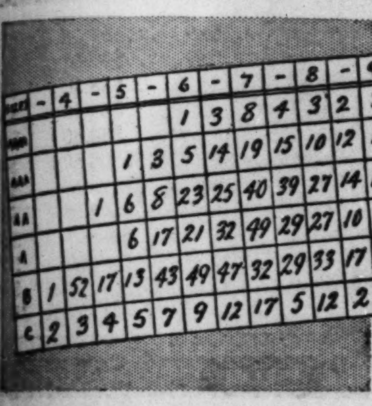

$6.50 to $10.75 Budgeteers and Superbas

$2.95

Now in Our Thrifty Shop! Lovely patents, suedes, gabardines and combinations. Even evening shoes and sport shoes in the group. All sizes in the group. No mail or phone orders filled. All sales final.

Thrifty Shoe Shop—1st—Wabash

Save on BETTER BAGS

Smart Advanced Styles Worth Much More

$1.69

New patents, calfs, sculptures, grained leathers and suedes. Black, brown and colors.

Just 671 Handbags—Were Much More

All Sales Final

$1

Real "buys" for early shoppers. Grains, suedes and smooth leathers. Buy 2 or 3 at this price.

Handbags—First—State

Famous-Make GLOVES

$1 to $1.50 Values! Many Imports

69c

Fine imported fabrics in hand-sewn and novelty styles—many with leather trims and even full leather backs. Also smart sueded rayons. Plenty of blacks, as well as brown, navy, grey and high colors.

Gloves—First—State

Clearance! Better Handkerchiefs

12c 15c 18c 25c

Soiled and counter-mussed Linen Hankies. All white or gayly printed—all worth much more. All are great values.

Clearance! Regular $3 Blouses

Sizes for everyone, and styles to suit every feminine heart! Wools, crepes, satins in plain tailored and festive styles. **$2**

8 Outstanding Clearance Values

- Imported All Wool Bedsocks, in 4 lovely pastel shades, reduced to 79c
- Wm. Rogers and Son "Paris" pattern silverplate—salad forks, sugar spoons, soup spoons, butter knives, grille forks, tablespoons....................22c each
- "Paris" dinner knives..........75c each
- Enamel, pouch, petit-point and gold-plated compacts. Remarkable values, 29c
- Only 164 Chinese Checker Games. Regularly $1........................69c
- Just 142 Ingersoll Pen Sets, worth $2.50, now for................$1
- Just 98 Indoor Badminton Sets, Regularly $1..............now for 69c
- 1800 Boxes of Stationery, assorted styles, sizes, worth 50c, now....3 for $1

Accessories—First Floor—State and Wabash

Spend Your Gift Money

ON BETTER VISION

Our $15.50 to $17 Values

BIFOCALS

Seamless bifocal white lenses for both near and far vision complete with choice of four eye-wear styles. **$8.95** Complete with Sight Test

Same Styles with single vision white lenses for either distance or reading, our $10 and $12.50 values. **$5** Complete with Sight Test

Registered Optometrists Supervised by Dr. S. S. Hollender, O. D.

MANDEL BROTHERS' Optical—First Floor—Wabash

5 DAYS ONLY—While Quantities Last

Univex 8mm. Movie Projectors

Original List, $14.95 **$5.95**

Demonstrators—Floor Samples

Sturdy, motor driven, easy to load and operate. Model P-8 projects any 8 mm. film; AC; shows clearer, steadier movies. Only limited quantity to sell at this price. A wise investment. Includes one reel.

Mail Order or Call State 1500 While Quantity Lasts

MANDEL BROTHERS' Cameras—First Floor—Wabash

TOYS! At Savings of 20% to 50%

Substantial reductions on floor samples of wheel goods, furniture, mechanical and metal toys. Slightly soiled dolls and counter-mussed miscellaneous toys at large savings.

MANDEL BROTHERS' Toyville—Sixth Floor

This Week Only—At a Sensationally Low Price

Sale of 16 mm. Home Movie Film

Original List Price 50c to 89c—Original Pathegrams, all fresh stock. Travels, Comedies, Westerns, Cartoons, Sports. Save now! **25c** 5 for $1

MANDEL BROTHERS' Cameras—First Floor—Wabash

Clearance Tots' Winter Apparel

	Regular	Now
3-piece Coat Sets, sizes 4 to 6½	$14.95	$10.95 each
3-piece Coat Sets, sizes 4 to 6½	$17.95	$14.95 each
3-piece Ski Suits, sizes 4 to 6½	$9.95	$6.95 each
3-piece zip front Snow Suit, Hat; sizes 1 to 4	$5.95	$4.45 each
3-piece Coat Sets, sizes 1 to 3	$11.95	$8.95 each
Corduroy suit, dresses, sizes to 6	$3.00	$2.00 each

MANDEL BROTHERS' Youth Center—Sixth—State

Clearance! Lingerie, House Frocks

Bunny Sueded Rayon Zip Robes Just 500, specially priced. Sizes 14-44. Were $3.95. **$2**

	Value	Sale Price
50 all wool flannel robes	$3.95	$1.95
50 all wool flannel robes	$8.95	$5.00
20 all wool flannel robes	$12.95	$8.95
60 Shetland wool bed jackets	$5.00	$3.95
48 imported bed jackets	$4.00	$1.95
60 handmade Caress gowns and slips	$5 to $8.95	$4 to $6.95
30 rayon knit slips	$1.29	$ .50
70 knit gowns, sizes 34-36	$1.79	$1.00
100 Teenette brocaded housecoats	$5.00	$3.00
80 Teenette tailored cotton dresses	$3.00	$1.39
300 rayon print dresses	$2.00	$1.09
120 snack coats, 40-44	$1.39	$ .89
480 handmade imported batiste gowns	$2.25	$1.80
90 cotton pajamas	$1.09	$ .89
120 rayon taffeta petticoats	$2.00	$1.65
75 rayon taffeta slips	$2.00	$1.65

Lingerie and House Frocks—Third Floor—Wabash

Famous-Make Foundations

$5 to $6.50 Values
Bien Jolie, H. & W., Roth Creations **$3.79**

Corsettes, step-ins and side hook girdles of every type. Sizes for all, but not in every style. Be here early.

Corset Salon—Third Floor—Wabash

2-Day Sale—Tuesday, Wednesday

For Misses, Women, Juniors

Hundreds of items already reduced—now at 20% additional savings—for one week only!

20% off
Present Marked Prices
Regardless of Former Reductions!

For two days only—your favorite winter fashions—hundreds already substantially reduced—now at an additional saving of 20%! A wise way to spend your Christmas check—a smart time to buy your winter coat, or evening fashions for your holiday parties. All sales final. No mail or phone orders.

*Entire Stock! Winter Coats—20% Off

Many Already Reduced ¼ to ½!

For example—	Originally	Reduced Price	Additional 20% Saving
Better Furred Coats	$109	$79	$63.20
Pin Money Furred Coats	$64	$49	$39.20
Junior Chicagoan Untrimmed Coats	$19.95-$25	$16	$12.80
Sports Shop Coats	$11	$6	$4.80

Little Women's Furred Coats, Entire Stock of $69 to $179 Coats at 20% OFF

And hundreds of other furred and untrimmed casual and dress coats — already reduced—now at an additional 20% saving for two days only.

*Entire Stock! Evening Dresses, Wraps—20% Off

From the
Circle Shop—Fourth—Wabash
Dress Salon—Fourth—State
Junior Chicagoan Shop—Fourth—State
Pin Money Shop—Fourth—Wabash

*Entire Stock! Evening Sweaters, Blouses—20% Off

Glitter sweaters! Metallic and rayon velvet blouses and jackets! Sequin and bengaline jackets. All at 20% saving for two days only.

Blouses and Sweaters—Third—Wabash

***Entire Stock! Fall and Winter Suits**
20% Off
Suit Shop—Fourth—State
Jr. Chicagoan Shop—Fourth—State
Sports Shop—Third—Wabash

***Hundreds of Daytime Dresses and Costumes**
½ Price
Dress Salon—4th—State
Pin Money Shop—4th—Wabash
Junior Chicagoan Shop—4th—State
Thrifty Fashion Shop—3rd—State

*Resort fashions and exclusive "Gone With the Wind" fashions excluded from this sale.

Use Your Christmas Check to Buy a Black or Grey

PERSIAN LAMB COAT

Regular $199 to $695 Values
—Now Reduced to

$144 to $544

Mandel's Fur Salon is famous for its Persian Lamb Coats! Now, with After-Christmas low prices, own the coat you've longed for . . . choose it from this splendid collection. Check the list below:

	12	14	16	18	20	38	40	42	44	Regular Price	Sale Price
Black Russian Persian Lamb..			2			1				$245	$144
Black Bessarabian Pers. Lamb		2								$199	$144
Black Russ. Persian Lamb Paw	1	1	1	2	1		2			$195	$144
Black Bessarabian Pers. Lamb	1	1	1	3	1		1	1	1	$265	$188
Black Russian Persian Lamb..		1	2	1						$299	$188
Black Russian Persian Lamb..			4	2						$369	$244
Black Russian Persian Lamb..		1	3	1					1	$399	$288
Black Russian Persian Lamb..		1	2	3	1					$499	$366
Black Russian Persian Lamb..					2					$545	$388
Black Russian Persian Lamb..		1								$595	$433
Black Russian Persian Lamb..			1		1		1	1		$645	$488
Black Russian Persian Lamb..		1	1			1				$695	$544
Grey Russian Persian Lamb..			1	1						$195	$144
Natural Grey Persian Lamb..		1		1						$265	$188
Natural Grey Persian Lamb..	1	1	2		1					$339	$244
Natural Grey Persian Lamb..		1	3							$369	$266
Natural Grey Persian Lamb..		1	1							$439	$333

Pay as Little as 10% Down—Balance Monthly

MANDEL BROTHERS' Fur Salon—Fifth Floor—State

Charge Purchases Made the Balance of This Month Will Be Posted on January Statements, Payable In February

MANDEL BROTHERS

Marshall Field & Company
presents here each day observations intended to be of value to those it seeks to serve.

THE CHRISTMAS PRESENCE

By CALEB

AND NOW we come to the day whose commemoration overshadows in significance all other remembrance days on the world's calendar! A day that inspiringly reminds men of One who lived, toiled, joyed, sorrowed and died like the billions of His fellows before and since, yet left on the world and on them the impress of a Presence that can never be eradicated from human annals.

It is a thought which suggests another—often enough commented upon, yet seldom acted out into influence and results, as have been thoughts of far less meaning or value to mankind. Namely—that all too many of us are content to let our personal Christmas begin on the midnight of December twenty-fourth, and end on the midnight of the twenty-fifth!

Chronologically, it does just that. But why should mere chronology deter each of us from extending—as we might so easily do—the "Christmas presence" we started developing, prior even to Thanksgiving, all through the year that divides us from another December twenty-fifth?

Think of the special efforts we have made, in the past few weeks, to be friendlier, kindlier, cheerier, humaner, than our usual wont . . . so that this Christmas presentation of ourselves would match the spirit in the air, the quick smiles on gay faces, the cordial, considerate "presence," disseminated by others roundabout us! And haven't we genuinely enjoyed playing this Christmas role of exploiting our Best Selves? Haven't the extra courtesies, the special nuances of humor and affection, characterizing our Christmas season conduct, brought a "lift" to this routine we call everyday living?

Affirmative is the answer! And this outstanding day of Good Will to Men, if it have any meaning at all in key with the career of Him for Whom it was named, should energize us into perpetuating our "Christmas presence" throughout the days to be . . . the days when, if anything, it will be manyfold more agreeable to others, profitable to ourselves, and worthier of that *best self* we so consistently conceal in our personal relations and contacts.

Maybe by so doing—by translating this simple thought into dynamic action—we shall realize therefrom finer rewards than we ever dreamed that 1940 had in store for us!

• • •

This article may be reproduced in whole or in part only on written consent from

Marshall Field & Company
1282

Good Old-Fashioned
Holiday Dinners $1.25
THE FAIRFAX
Hyde Park Blvd. at Dorchester
Telephone Plaza 2400
With Smorgasbord from
5:30 P. M., $1.25

Subscribe for the Tribune

FINNS STAND BY YULE TRADITIONS DESPITE THE WAR

Take Steam Baths and Go to Church.

[Continued from first page.]

women donned their national Finnish costumes. For this year in Finland Christmas is both a religious and patriotic festival.

Their Christmas dinner also is different than most of those in America. First and most important is lipeakalla [stockfish], which is unlovely to look at. It is dried in the sun on the rocks of some northern fjord until it resembles a discolored shingle. Then it is soaked in a strong solution of wood ashes and water, with soda being added. Then it is boiled and prepared with a milk sauce, after which it tastes like nothing in particular. Even the Finns say that many of them do not like it and only eat it because of tradition.

But many varieties of cold dishes are served first and after the fish comes a big ham roasted in a huge loaf of black bread. This formerly was served with peas, prunes, apples, and turnips. This year few families have peas, for all available supplies were requisitioned and those in the army are the only ones who will have plenty of peas. For dessert there is rice pudding or little puffed paste pies filled with mashed prunes.

Nuts from California.

After dinner there is dried fruit and nuts, mostly from California. These jokingly are called "students' oats" for they form the chief article of the diet of university students here when their allowances run short.

After dinner the Christmas tree is lighted as soon as Santa Claus arrives. But Santa has a special nickname in Finland. He is called "The Christmas Goat." In some cases where Santa is too busy to call the youngest in the family passes around the presents from under the Christmas tree. But here comes a special Finnish custom. Each present must be accompanied by a little poem, either witty, sarcastic, or affectionate. The poem must be read aloud so that all may laugh.

Finland, being one of the world's greatest producers of paper, uses plenty of gaily colored sheets to wrap up gifts. And each package must be sealed with sealing wax, otherwise it is not a Christmas present.

Traditional Christmas Drink.

Finland's traditional Christmas drink is a sweetened, nonalcoholic homemade beer. Strong drink is avoided at Christmas time for the Finns arise before 5 a. m. on Christmas day to go to church at 6 a. m. It is dark until 10 a. m. in most parts of the country. The churches are lighted only by candles burning on their Christmas trees. The old custom of burning candles in the windows of homes is forbidden this Christmas because of the war.

On Christmas day every one stays home but on Tapani—St. Stephen's day—every one goes visiting. Since the weather has been kind here and the entire country is covered with snow, the roads on Tuesday will be filled with sleighs and echoing sleighbells. The sleigh has made a comeback, for Finland is economizing on her gasoline and private car owners are not permitted to use their machines.

Santa Makes Comparison.

Santa Claus addressed the nation over the radio tonight and compared Finland's war to a marathon race.

"The world knows our Finnish runners," he said, "and in marathon races it sometimes has watched the big hefty Germans and Slavs and others leading the field. But back among the runners was a small slight figure who tirelessly ran his own race. When the time came, he sprinted, overcame the leaders, and won at the finish by many laps. Let's show the Russians who will lead in the last lap of this war."

Actress Injured

[Associated Press Wirephoto.]

Nurse Edith Blair attends Lola Lane in wheel chair in Hollywood hospital after automobile accident.

Hollywood, Cal., Dec. 24 (AP).—Screen Actress Lola Lane was able to leave the hospital today after an automobile accident in which her car skidded and struck a lamp post. She suffered from shock and bruises, but no bones were broken, doctors said. The actress' mother, Mrs. Cora Mullican, visited her daughter at the hospital before she was declared well enough to leave.

TWO ACCUSED IN HOLDUP ATTEMPT.

Two men were arrested yesterday, accused of having tried to hold up a tavern at 104 West Division street. They identified themselves as Joseph Wedgewood, 936 Wilson avenue, and Eugene Legault, 1116 North La Salle street.

JOYOUS CHICAGO CELEBRATES IN SPIRIT OF PEACE

Yuletide Is Happiest One in Ten Years.

[Continued from first page.]

scattered places where leaves had protected them from the cold.

Christmas is a day that means much to the families on the farm who do not see the yuletide arrive in a glare of electric lights and noisy traffic.

Perhaps Christmas is different there because it puts so much stress on the home and the family observance of this holiday.

It is not surprising that Christmas has a rich significance to most farm families. Christ was born in a manger with farm animals close to his humble birthplace and shepherds in the fields nearby watching over their flocks. Thus the background of this joyous holiday is indelibly and beautifully associated with the farm.

There are no food cards in force on the farm when the call for Christmas dinner is sounded. The abundance of Nature and her generosity to those who till the soil diligently and wisely are evident in the many good things to eat and the stores of food in the fruit and vegetable cellars.

NEW YORK CITY GAY

New York, Dec. 24 [Special].—Christmas eve found New York celebrating its most satisfying holiday in ten years. Seasonal buying was about 5 per cent better than in 1938; charity drives were many and successful; Christmas mailing broke all records; Times Square has been a jovial madhouse for days, and Al Smith, among many others, played Santa Claus to the poor kids.

Air, rail, and bus travel to and from Manhattan all but clogged facilities during the last few days and the arriving visitors found themselves in a jam of happy celebrants, some of them cherishing unusually substantial bonuses distributed by many business concerns.

Former Gov. Smith acted as the Christmas saint for a representative group of 125 youngsters recruited from Protestant, Catholic, and Jewish organizations, and in two sentences told them what seems to be pretty much on every one's mind here.

"Children," said Mr. Smith, "you are going to be citizens of the greatest country in the world today and one that can listen to the Christmas chimes in peace. In Europe there is only unhappiness and unrest."

Then he joined the youngsters in singing "Silent Night, Holy Night," and afterwards passed out dolls, other toys, and candy.

Duchess of Windsor Takes Presents to Poilus at Front

PARIS, Dec. 24 (AP).—The American-born duchess of Windsor returned to Paris today from a trip into the French army zone with the French Women's Ambulance corps. During two days in the frontier area she visited hospitals and traveled near the Maginot line. Dressed in a khaki uniform with an overseas cap she distributed Christmas presents to the French soldiers.

Teddy's L'Aiglon
RESTAURANT
22 EAST ONTARIO ST.
FRENCH CUISINE AND SOUTHERN SEA FOODS
A Real Old Fashioned
New Year's Eve CELEBRATION
Epicure's Dinner, valuable souvenir and favors—$5 per person.
2 ORCHESTRAS
Dancing 'til Dawn
Largest variety of rare wines and liquors in America.
Phone Teddy: DELAWARE 1909

INSISTS DEWEY'S YOUTH AIDS HIS PRESIDENT RACE

New York, Dec. 24 [Special].—District Attorney Thomas E. Dewey's youth is an advantage in his quest for the Republican nomination for President, Mrs. Ruth Hanna Simms, co-chairman of his campaign committee, declares in the January issue of the Woman Republican, official magazine of the women's division of the Republican state committee.

"It is only thru the daring and courage of youth that we can attack the defeatism that is sapping our national strength today," Mrs. Simms writes. "Tom Dewey is that rare phenomenon that occurs once in a generation, a young man with all the courage and strength and drive that belongs to youth and with the maturity of mind and soundness of judgment that usually are not acquired until well past the 40 mark.

"Youth, rounded off with experience and intrinsic soundness such as he has, certainly is a valuable asset, and Tom Dewey has packed into his 37 years as much experience and leadership as most men of 50."

TREE BURNS; PRESENTS SAVED.

Harry C. Cramer managed to save the Christmas presents for his three small children when fire broke out in his home last night at 50 West 105th street and burned down the Christmas tree. Damage was estimated at $500.

PRESIDENT [...] PEACE AS [...] CHRISTMAS[...]

Extends Holiday [...] to Nation by [...]

BY WALTER T[...]
[Chicago Tribune Press [...]]

Washington, D. C., [...] wishing his fellow countr[...]

Washington Christmas Tree.

Mr. Roosevelt extende[...] tide greeting to the c[...] seven minute radio broa[...] lighting of Washington'[...] Christmas tree. He pus[...] ton which set the tall tr[...] with varicolored lights [...] square, across the stre[...] White House.

Points to Suffer[...]

"The old year draws [...] he began. "It began w[...] evil things to come and [...] the horror of another wa[...] toll of anguish to a w[...] bowed under the burden [...] laid down upon it by ma[...] ity to man.

"But, thank God for t[...] of Christmas. This nigh[...] of joy and hope and ha[...] promise of better thing[...] And so in the happiness [...] of the most blessed day [...] I give to all my countryn[...] old greeting—'Merry [...] Happy Christmas'."

The President pointed [...] that the government wil[...] ing old age annuities in[...] something no one wou[...] lieved a generation ago.

Urges Peace to O[...]

Mr. Roosevelt returned [...] torn world with:

"In these days of str[...] ness in many other land[...] the nations which still l[...] forebear to give thanks [...] good fortune in our peac[...]

"Let us rather pray t[...] be given strength to live [...] to live more closely to t[...] the Sermon on the Mount [...] that peoples in the nation[...] at war may also read, le[...] wardly digest these deat[...]

"May their import rea[...] hearts of all men and all[...]

He closed his speech [...] the eight beatitudes as h[...] message.

Mrs. Roosevelt passed [...] baskets of foods at partie[...] by various social agenc[...] the day. She ended th[...] round in time to partic[...] tree lighting ceremony. [...] House guests are Mr[...]

A *January Sale*
With Guaranteed in Writing *Savings*

WE GUARANTEE
to refund the difference in cash, if you can buy, at any time during 1940, a coat of equal quality and style, for less than Evans' January Clearance Price.
EVANS FUR CO.

225 FUR COATS

Offered Tomorrow to Open This Thrilling January Sale

24 WERE ORIGINALLY......$259
37 WERE ORIGINALLY......$229
54 WERE ORIGINALLY......$199
48 WERE ORIGINALLY......$179
Not One Worth Less Than...$159

$119

Read This Partial List of Amazing Values

18—Black Cross Persian Lamb	$119	6—Dyed Skunk Greatcoats	$119
1—Sheared Beaver Coat	119	1—Leopard Coat	119
2—U. S. Alaska Seal	119	8—Natural Russian Squirrel	119
24—Mink Blended Muskrat	119	2—Mink Gill Coats	119
1—White Ermine Chubby	119	5—London Dyed Squirrel	119
16—Hudson Seal Dyed Muskrat	119	12—Black Persian Paw	119
4—Sable Dyed Fitch	119	10—Grey Cross Persian Lamb	119
4—Let-Out Raccoon	119	3—Natural Russian Fitch	119

And Many, Many Others—Some Are One and Few of a Kind

JUST 24
SILVER FOX JACKETS
$144
WORTH UP TO $229

LIMITED QUANTITY
MINK COATS
BEAUTIFULLY BLENDED WILD MINKS
$595
Compare Them with $1,000 Minks Elsewhere

JUST 14
FULL BLOODED PERSIAN LAMB
$199
WORTH UP TO $359

JUST 6
SHEARED BEAVER
$299
WORTH UP TO $495

CLOSE-OUT
126 FUR COATS
Sold Down to One and Two of a Kind
Originally $109 to $169
Such fine furs as Dyed Skunk—Mink Dyed Muskrat—Natural Grey Kidskin—Silvertone Dyed Muskrat and many others. While they last, only
$89

At These Guaranteed Prices, Wise Women Will BUY NOW for Next Year.

America's Largest Exclusive Furriers
Evans
36 SOUTH STATE STREET

Individualized Budgets Arranged. A Small Deposit Holds Any Coat.

Open During This Sale Till 9 P. M.

3rd, 4th, 5th Floors North American Bldg.

AFTER CHRISTMAS MARK-DOWNS

Bring Sensational New Values to *Nisley's...*

BACKWARD SEASON
Sale

Offering Thousands of Pairs of Regular Up to $4.95 Shoes at

$2.87
2 pairs $5.65

DOWN THEY COME from $4.95, from $3.95 to $2.87 and remember every pair is genuine Nisley quality through and through.
GET YOUR SHARE THIS WEEK
Up to $5.95 Values are Still Available at..$3.87
$4.95 Nurses' Shoes $3.87 $5.95 Charm Steps $4.87

NISLEY
Beautiful Shoes
217 SO. STATE
(Between Adams & Jackson)
OAK PARK, 1116 LAKE STREET
Peoria, 319 Main - - Milwaukee, 135 W. Wisconsin

★ Order by Mail or Phone Randolph 9800

Drastic Clearance

Adap-olette Foundations
$5
in materials used in $7.95 Garments!

Adaptolettes from our regular stocks, reduced for one week only. . . . Lace, Swami or plain tops . . . many without inner-belts . . . long and short models . . . brocade or plain materials . . . sensationally sale priced at $5.

One of the many styles at $5

SIZES 36 to 56
But not in all models

SECOND FLOOR CORSETS

Lane Bryant
101 N. WABASH AVE.

10 DEPT. STORES G[...]
STATE STR[...]

The Footwear of Fashion
"Queen[...] Qualit[...]"
$6.50 Styles Now $4[...]
• Over 100 Styles
• Suedes • Leathers

LITTLE ORPHAN ANNIE: Nick of Time

sually are not acquired
st the 40 mark.
unded off with experi-
insic soundness such as
inly is a valuable asset,
vey has packed into his
uch experience and lead-
t men of 50."

SS; PRESENTS SAVED.

r managed to save the Christ-
r his three small children
out in his home last night at
street and burned down the
Damage was estimated at

PRESIDENT CITES PEACE AS CHIEF CHRISTMAS GIFT

Extends Holiday Greeting to Nation by Air.

BY WALTER TROHAN.
[Chicago Tribune Press Service.]

Washington, D. C., Dec. 24.—In wishing his fellow countrymen Merry Christmas, President Roosevelt tonight called on the nation to give thanks for its good fortune to be at peace when war stalks in other lands and offered to the world as his Christmas message the eight beatitudes of Christ's Sermon on the Mount.

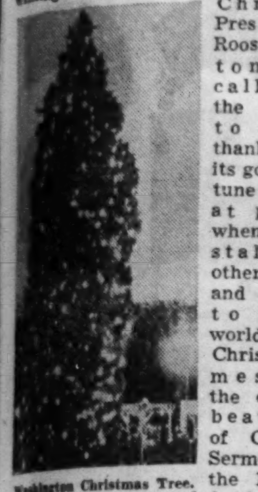

Washington Christmas Tree.

Mr. Roosevelt extended his yuletide greeting to the country in a seven minute radio broadcast at the lighting of Washington's community Christmas tree. He pushed the button which set the tall tree gleaming with varicolored lights in Lafayette square, across the street from the White House.

Points to Suffering.

"The old year draws to a close," he began. "It began with dread of evil things to come and it ends with the horror of another war adding its toll of anguish to a world already bowed under the burden of suffering laid down upon it by man's inhumanity to man.

"But, thank God for the interlude of Christmas. This night is a night of joy and hope and happiness and promise of better things to come. And so in the happiness of this eve of the most blessed day in the year I give to all my countrymen the old, old greeting—'Merry Christmas—Happy Christmas'."

The President pointed to the fact that the government will begin paying old age annuities in January as something no one would have believed a generation ago.

Urges Peace fo. Others.

Mr. Roosevelt returned to the war torn world with:

"In these days of strife and sadness in many other lands, let us in the nations which still live at peace forebear to give thanks only for our good fortune in our peace.

"Let us rather pray that we may be given strength to live for others—to live more closely to the words of the Sermon on the Mount and to pray that peoples in the nations which are at war may also read, learn, and inwardly digest these deathless words.

"May their import reach into the hearts of all men and all nations."

He closed his speech by offering the eight beatitudes as his Christmas message.

Mrs. Roosevelt passed out gifts and baskets of foods at parties sponsored by various social agencies thruout the day. She ended the Christmas round in time to participate in the tree lighting ceremony.

House guests are Mr. and Mrs. John Boettiger, of Seattle, Wash., son-in-law and daughter of the President and three grandchildren who arrived yesterday; Mr. and Mrs. Franklin D. Roosevelt Jr., with their infant son, Franklin III., from Charlottesville, Va., and Mr. and Mrs. John Roosevelt of Boston.

Also with the family party will be the President's mother, Mrs. Sara Delano Roosevelt; his sister-in-law, Mrs. J. R. Roosevelt of Hyde Park.

First Christmas Baby Born in Mother Cabrini Hospital

Chicago's first Christmas day baby is Patricia Gionnola—weight 6 pounds 11 ounces. The child was born in the Mother Cabrini hospital at one minute past midnight to Mrs. Mary Gionnola, 1018 Polk street.

The Slenderizing Idea of Lane Bryant

Sizes 16½ to 32½

★ Mail and Phone Orders Randolph 7800

SECOND FLOOR

NEW as 1940 . . . perfect for chic gatherings . . . its skirt gored and young . . . the blaze of white duco dots as radiant as a starlit sky! Black or navy rayon crepe.

$10.95

Lane Bryant
101 N. WABASH AVE.

AMERICA'S FASTEST GROWING DEPT. STORES
10 DEPT. STORES GOLDBLATT BROS.
STATE STREET STORE ONLY State-Jackson Van Buren

"Queen Quality"

$6.50 Styles Now $4.95 — $8.50 Styles Now $5.95

- Over 100 Styles
- Suedes • Leathers
- Gabardines
- Popular Colors
- Smooth Leathers
- For All Occasions

A semi-annual clearance that brings you worthwhile savings in modern "Queen Quality" footwear. Every new color and black is shown. Styles to wear now and next spring. Sizes 4 to 10 . . . AAAA to C in the selection.

SIZES	PRS.	3	—	4	—	5	—	6	—	7	—	8	—	9	—	10
AAAA								7	9	12	7	8	13	12	2	1
AAA							4	16	19	24	13	22	30	18	9	8
AA						21	42	66	59	102	[illegible]	69	72	46	31	19
A						76	79	53	84	69	[illegible]	[illegible]	[illegible]	42	18	12
B			8	63	84	108	76	49	68	42	[illegible]	[illegible]	[illegible]	[illegible]	9	9
C					2	6	33	39	20	21	[illegible]	[illegible]	[illegible]	[illegible]	[illegible]	[illegible]

AT GOLDBLATT'S STATE ST. STORE

Beginning Tomorrow at The Hub . . . Chicago, Evanston, Oak Park, Gary

COAT CLASSIC OF THE CENTURY!

Unrestricted Choice from the Foremost Fine Clothing Makers in America

OXFORD CLOTHES · SOCIETY BRAND · *GGG* · STEIN-BLOCH

$65 $75 $85 $100 OVERCOATS

Most Outstanding Value We've Ever Heard Of! $59.50

BACKWARD weather is the only reason that enables us to give you values that are without precedent here since the turn of the century. That's a big statement—the best values in 39 years—but when you realize that every coat in this group is among the best of the best, you'll appreciate what a windfall this is for you. However, "one picture is worth ten thousand words"—so see yourself in one of these coats *now*. You'll find that the expression, "Looking Like a Million," fits you to a "T." The majority of coats were $75 and $85. Naturally no more when these sell-out, so hurry in! *Third Floor.*

Also! . . . . Society Brand, Stein-Bloch and Lytton OVERCOATS $39.50

With all of our cold weather still to come, here's a wonderful chance to buy the overcoat you'll need—a fine coat at less than the cost of an ordinary one. *Third Floor.*

COMPANION VALUE IN MEN'S SUITS!

1500 with 2 Trousers
1000 with 1 Trouser $39.50

OUR regular customers will need no invitation to "come-a-running." To those men who have not worn our better apparel—here's a glowing opportunity to become acquainted. These suits are all of the type of fabrics usually found only in much higher priced clothing. This clothing classic brings to lovers of fine clothing the chance to wear "better" suits at the price of ordinary ones. These suits are as handsome and varied as the new automobiles. Sizes for all men and young men. *Second Floor.*

TWO HOURS FREE PARKING

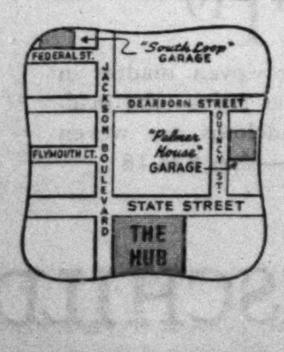

For Hub Customers making purchases of $1 or more.

THE HUB
Henry C. Lytton & Sons
State and Jackson, CHICAGO • EVANSTON • OAK PARK • GARY

NO DOWN PAYMENT . . . . . .
—and No Carrying Charge on our 90-day Charge Account

CARSON PIRIE SCOTT & CO
Basement Store

FURS

Greatly reduced in price in an attempt to clear stock before Dec. 31st

Not just a few, but every coat in our entire stock included in these groups formerly sold at higher prices.

A pre-inventory event before December 31st that carries the distinction of quality and value. The season's most popular furs and styles—so remarkably priced that you can't afford to miss this opportunity. A sound investment—Carson's label in each coat is your guarantee.

$55. Originally $69 to $85
Silvertone-dyed muskrat, seal-dyed coney, natural silver muskrat, beaver-dyed coney, black and brown lapin dyed coney, mink-dyed muskrat, black-dyed caracul lamb.

$77. Originally $99 to $111
Gray, black and brown dyed caracul lamb, silvertone-dyed muskrat, mink-dyed muskrat, natural gray kid, black and gray Persian paw, mink-dyed marmot.

$99. Originally $119 to $139
Silvertone-dyed muskrat, mink-dyed marmot, sable-dyed fitch jackets, silver fox jackets, gray and black dyed Persian paw, gray, black, and brown dyed caracul lamb.

$122. Originally $150 to $179
Hudson seal-dyed muskrat, black-dyed cross Persian lamb, gray squirrel, dyed squirrel, sable-dyed fitch, leopard cat.

Also: 10 coats—originally $199 to $219—now $150

Seal-dyed coney muffs with zip pockets now $2.50

Basement, East Room, Furs.

CHRISTMAS THRU THE AGES: A DAY OF BROTHERHOOD

Its Traditions Are Rooted Deep in the Earth.

BY PHILIP KINSLEY.

Youths of Holland carry a lighted star at Christmas.

Christmas customs and festivals have their roots deep in the heart of the earth, tho they rise to the stars. They did not come full blown from the seafoam like Venus, nor do they remain static like the immortal dancers on a Grecian urn They are a part of the evolution of mankind, manifesting an indestructible core of good will there.

There is a legend that on every Christmas eve the little Christ child comes down, across the fields of snow, across the city streets, bearing a bundle of evergreen on His shoulders, visiting castle and hovel. The candles in the window are to light the way for Him, the legend goes. He may come in the guise of a stranger seeking help, and so all giving and all hospitality are said to be to Christ.

The First Christmas Tree.

The first Christmas tree, according to a legend of St. Boniface, grew miraculously out of the ruins of Thunder Oak, sacred to the pagan god Thor. Warriors, women, and children were gathered there for the annual sacrifice of a child, and the hammer was raised to strike when the saint appeared with the Cross, which turned the blow aside and wrecked the tree.

With his arm about the rescued boy, the saint told the story of Jesus, and as he spoke his eyes fell on a young fir tree, straight and green amid the branches of the fallen oak, pointing to the stars.

"Here is the living tree," he said, "with no stain of blood upon it, that shall be the sign of your new worship. Let us call it the tree of the Christ child. You shall go no more into the shadows of the forest to keep your secret rites of shame. You shall keep them at home with laughter and song and rites of love."

Legend of the Kneeling Deer.

Countless ancient customs and superstitions have been absorbed thru the centuries into the Christmas celebrations which are now participated in by 565 million people around the world. Some of these are beautiful, like the story of the Canadian hunter who came across an Indian in the woods on a moonlit Christmas eve. The Indian motioned him to be silent. He was waiting and watching.

"Me watch to see the deer kneel," he said. "On this night all the deer fall on knees to the Great Spirit."

Cattle are said to turn their faces to the east at midnight on Christmas eve. In England even the bees are said to express veneration for the nativity by singing in their hives at midnight, and some people say they have heard the ringing of subterranean bells at the sacred hour. Many of the English people adorn the bee hives with holly sprigs and put out special sheaves of oats for the birds. The cattle are given double rations.

It is the belief in some parts of Germany that water turns to wine between 11 and 12 o'clock on Christmas eve, and that if one walks in the winter corn he will hear all that will happen in the village that year. This theme of prophecy is carried out in a medieval verse which deals with each day of the week. For a Christmas on Monday the verse runs:

If Christmas day on Monday be,
A great winter that year you'll see,
And full of winds both loud and shrill;
But in the summer, truth to tell,
Stern winds shall be there and strong,
Full of tempests lasting long;
While battles they shall multiply,
And great plenty of beasts shall die.
They that be born that day I ween,
They shall be strong each one and keen;
He shall be found that stealeth aught;
Tho thou be sick thou diest not.

In some parts of Europe on Christmas eve young girls creep to the woodpile and pull out the first stick their hand touches. If it is straight, with no knots, tradition says they will have a gentle husband; i. crooked and knotty, a crabbed one. Farmers give their children torches and send them to run under the apple trees and into fence corners chanting:

"Mice, caterpillars, moths, get out of my field, get out of my field; give me bushels of apples."

In Holland a huge illuminated star is carried thru the streets by bands of young people, who gather money for the poor and then go to the burgomaster for a feast.

Another legend is that if a shirt is sewed by a chaste maiden on Christmas eve it will be proof against lead and steel.

There are legends of soulless elves peering thru frosty window panes and laughing at Christmas cheer, and of the marks of little footprints leading from the church yards where children slumber under the snow. There are demons abroad, hunting souls, their voices heard in the roaring of storms and the passing of birds.

There is the legend of Joseph of Arimethea, who came to England after the death of Christ and rested on Weary-all hill, near Glastonbury. The staff he thrust into the ground there was found on Christmas eve to be covered with snowy blossoms.

Welsh Have Kissing Bushes.

The stockings the children of today hang by the fireplace were once the wooden shoes of the children of Amsterdam. The Christmas cards of today were once the annual schoolboy letters home, written in the new ornate penmanship, telling of their progress. Scrolls and robins later appeared in the corners and then a picture of Little Red Riding Hood. These evolved into an annual card showing a family of three generations wishing Merry Christmas and Happy New Year.

The Welsh have Christmas kissing bushes, radiant with oranges, apples, and paper roses. A line from Punch tells of this:

These decorations are so jolly
She cried, zeal showing in her orbs of blue.
Don't you like laurel gleaming under holly?
He answered: I love mistletoe over yew.

Mistletoe captured the imagination of primitive people, Sir James Frazier writes in the Golden Bough, because the white berried creeper had no roots in the polluted earth but grew magically between heaven and earth, dangling from the sky. Whenever the Druids discovered it growing on an oak tree they approached it with awe and ceremonial pomp, cut it down with a golden sickle, and caught it before it touched the earth. They made a potion of it for human ailments.

So runs the story, from the human dawn down to the chanting choirs of today, the carols, the log fires, and the millions of star pointed trees of the Christ child that girdle the earth.

Quaint Yule Customs Defy the Ages

(Story in adjoining column.)

Dutch children put shoes by fire for gifts; we hang stockings.

Shirt stitched Christmas eve by a maiden keeps wearer safe.

Mice flee fields when children with torches dance in orchard.

Mistletoe cut by druids' golden sickles cures all human ills.

Bees sing at midnight to venerate Nativity if holly is on hive.

Canadians watch for deer to kneel in prayer Christmas eve.

RUGS

OLSON FACTORY YEAR-END SALE

Sensational values — our finer quality Floor Coverings made into room-size rugs. One of a kind. All subject to prior sale. Because of the great reductions, all sales are final!

BEAT RISING PRICES!

(Included here—Figured and Solid Colors. Many Other Outstanding Values not Shown)

Size	Kind	Color	Value	Sale Price
9x12½ foot	Cordell	Taupe	$61.50	Now, $43.15
9x15 foot	Almont	Rust	$62.40	Now, $43.30
9x15 foot	Stanton	Red	$44.35	Now, $31.95
9x14 foot	Tri-Twist	Red	$56.80	Now, $39.40
9x15 foot	Cordell	Burgundy	$69.85	Now, $51.75
9x17½ foot	Stanton	Mulberry	$53.55	Now, $37.40
9x15 foot	Adair	Rose Taupe	$63.15	Now, $44.45
9x13½ foot	Adair	Mulberry	$56.75	Now, $39.95
9x15 foot	Stanton	Walnut	$46.35	Now, $31.95
9x16 foot	Almont	Green	$66.95	Now, $46.20
12x17½ foot	Cordell	Italian Red	$109.95	Now, $79.55
12x13½ foot	Duo-Tone	Burgundy	$112.00	Now, $75.95
9x12 foot	Twist	Brown	$47.45	Now, $32.85
9x12 foot	Eldridge	Raisin	$57.85	Now, $39.60
9x12 foot	Velvet	Taupe	$34.90	Now, $23.95
8x13 foot	Almont	Taupe	$46.15	Now, $31.50
8¾x9 foot	Figured	Blue	$27.00	Now, $19.35
9x10 foot	Almont	Raisin	$44.90	Now, $31.00
12x12 foot	Brokade	Green	$84.35	Now, $59.50
12x10 foot	Brokade	Green	$69.75	Now, $49.85
12x10 foot	Adair	Red	$64.95	Now, $45.50
12x12¼ foot	Twin-Weave	Rust	$65.75	Now, $46.80
12x10 foot	Stanton	Raisin	$44.25	Now, $29.95
9x6½ foot	Stanton	Green	$22.65	Now, $14.50

Extended Payments if Desired

OLSON RUG CO.

Salesroom and Factory: 2800 N. CRAWFORD (Pulaski) AT DIVERSEY. Open Daily, 9 to 5:30 and Tuesday, Thursday, and Saturday Nights to 10

Loop Salesroom: 35 Madison St. at Wabash. Open 9:00 to 5:30

Copyright, 1939, Olson Rug. Co.

Merry Christmas !!!!! fine sirs and ladies, Hi Ho, and *listen!* Old Sandy Claus *told* us to *tell* you to *remember* that we'd help you *pay your Christmas bills* . . . . save you fifty cents with our MEAL book, frequently; save you 5c daily, if you like. Nice, knowing old codger, isn't he? Merry Christmas.

THE B/G BOTTOMLESS Cup

© 1938 B/G Foods, Inc.

SALE
Special Group of
HATS
BLOUSES
Formerly up to $10
Now $1
LEEDS, Inc.
222 North Michigan Ave.
½ Block North of Lake St.

COUPON

Oak Leather HALF SOLES Rubber Heels Both for 59¢ With This Coupon

Attached to Men's, Women's and Children's Shoes.

This offer for Tuesday and Wednesday
Shoe Repair—Basement
Fourth Floor—Broadway

GOLDBLATT BROS.
STATE STREET STORE AND ALL NEIGHBORHOOD STORES

RESORTS AND TRAVEL.

TOURS.

HAPPINESS Tours — For a Real VACATION

FLORIDA — 14 Days — $138
Lv. Jan. 14—East and West Coast Silver Springs—Bok Tower—Marine Studios—St. Petersburg—Tampa—St. Augustine—Miami—Palm Beach.

MEXICO — 15 Days — $183
EVERY SUNDAY—9 days in Mexico City—Cuernapaca—Taxco—Puebla—Floating Gardens—Pyramids—Desert of Lions—Orizaba—San Antonio.

MARDI GRAS Lv. Feb. 2 Ret. Feb. 9........ **$87**
Go via Chattanooga, Lookout Mt., Gulf Coast, 3 days New Orleans, return via Hot Springs.
Includes First Class Hotels, Meals, Sightseeing, Transportation and Pullman. Write or phone for illustrated folder.

HAPPINESS TOURS
Phone CEN. 3035 — 39 So. State, Chicago

Ocean Travel.

REGULAR SERVICE TO EUROPE, ALSO WEST INDIES & SOUTH AMERICA CRUISES
HOLLAND AMERICA LINE
318 No. Michigan Ave., Chicago. State 9880

OSLOFJORD SUN TRAIL CRUISES
Neutral Ship . . Neutral Ports and Waters
FRANK TRAVEL SERVICE
677 5th Ave., N.Y.C. (Bet.53rd&54thSts.) PLAza3-8800

HOT SPRINGS NATIONAL PARK: For Arthritis, Circulatory Ills. Water owned and recommended by U. S. Govt. Good golf. Free Booklet. Write
ARLINGTON HOTEL & BATHS

CONVENIENT CREDIT • GUARANTEED SATISFACTION

DRASTIC SEASON-END CLEARANCE

HIGH SCHOOL FELLOWS

$20 $22.50 $25

2 TROUSER SUITS

in university styles

$16.50

Worsteds, tweeds, cheviots, cassimeres—all with Talon fasteners—sizes 33 to 38—cadet sizes 10 to 16

Regular $1.65 SHIRTS $1.19
Solid colors, stripes or checks in regular or button down collar styles—woven fabrics—sanforized shrunk—sizes 8 to 14—13 to 14½

Regular $1.65 PAJAMAS $1.19
Flannelette or woven madras in 2-piece slipover styles—the madras and broadcloths are woven patterns—sizes 8 to 18

3RD FLOOR

MAURICE L ROTHSCHILD
State at Jackson

THE NEIGHBORS — By George Clark

12-25 Copyright, 1939 ...

... ford right now. He's busy playing with his prese...

THE ...
AT OUR ...
STATE ST. STORE STAte 2500

Sale ...
Great Special Pu...
Timely Outstan...
from the World'...

SILVER...
56 USUALLY $89.50

...ot in years have we been ...ook at the collars gleam ...our face in loveliness ...ich in appearance and ...anding fashion silhouette ...e values are really remar... ...u if you planned to use y...

$25

Merry Christmas
Jewel Food Stores
JEWEL TEA CO. INC.

GS
ND
ALE

...lity Floor
... One of
...Because of
...re final!
...RICES!
...ors. Many
...hown)

	Sale Price
......Now.	$43.15
......Now.	$43.30
......Now.	$31.95
......Now.	$39.40
......Now.	$51.75
......Now.	$37.40
......Now.	$44.45
......Now.	$39.95
......Now.	$31.95
......Now.	$46.20
......Now.	$79.55
......Now.	$75.95
......Now.	$32.85
......Now.	$39.60
......Now.	$23.95
......Now.	$31.50
......Now.	$19.35
......Now.	$31.00
......Now.	$59.50
......Now.	$49.85
......Now.	$45.50
......Now.	$46.80
......Now.	$29.95
......Now.	$14.50

...ed
...Co.
...op Salesroom:
... Madison St.
...at Wabash
...Open 9:00 to 5:30

George Clark

...ey playing with

THE FAIR

AT OUR 3 STORES

STATE ST. STORE STAte 2500 — OAK PARK EUClid 9600 — MILWAUKEE AVE. BRUnswick 2500

Note: The last week of the year becomes one of the best shopping weeks of the year

After Christmas Sales

The last week of the year is made one of the best shopping weeks of the year by the customary sharp mark-downs on seasonable wares in our annual After-Christmas Clearance. And also by a series of sales of freshly-arrived fashion merchandise which is NEW—but Priced Like Mark-Downs. So, spending your money at The Fair becomes a wise investment, for it will buy much more than it would at another time.

Large Pouch Bolero Coat $96

Ripple Shawl $56

Sailor Double Pouch Collar $76

Sale STARTING TOMORROW!

...Great Special Purchase Brings These ...mely Outstanding Coat Values ...om the World's Best Markets!

...ILVER FOX TRIMMED COATS

$56 USUALLY $89.50 — **$76** USUALLY $100 or More — **$96** USUALLY $125 or More

...in years have we been able to offer such values. ...k at the collars gleaming with silver to frame ...r face in loveliness . . . look at the master fabrics ...in appearance and quality . . . look at the out-...ding fashion silhouettes and be convinced that ...values are really remarkable! Luck is really with ...if you planned to use your Christmas check for a winter coat. A special purchase right at the height of the winter season makes these values possible. The foxes and rich woolens are a combination you can't beat anywhere near these low prices. All linings guaranteed 2 years; all heavily interlined. Such treasure is in limited quantities, so arrive as early as possible. Sizes 12 to 20; 38 to 44, and 33½ to 45½.

THE FAIR—Third Floor—Also Oak Park Store.

NEW—BUT PRICED LIKE MARK-DOWNS!

ADVANCE SPRING FROCKS

And Formals for Holiday Wear

$10

(Right) Princess Junior Sizes 9 to 15

Seldom does $10 buy so much fashion! The loveliest gowns that ever met your eye . . . with all the details that Paris has marked as "good" for next season! Colors and styles galore . . . and, there are several dressy types for your New Year's party and holiday wear . . . lots of formals in shimmery styles and muted pastels. Sizes 12 to 20, 16½ to 24½, 38 to 44, and 9 to 15. And, yes, every single dress in this glorious group is modestly priced at only $10.

THE FAIR—Third Floor—Fashion Frocks and Princess Jr. Shop—Also Oak Park Store.

Misses Sizes 14 to 20 — *Misses Sizes 14 to 20* — *Little Women Sizes 18½ to 24½*

$5

ANNUAL JANUARY SALE OF

FLEXEES GIRDLES AND COMBINATIONS

$7.50 VALUES

SAVE $2.50 ON EVERY PURCHASE **$5.00**

FLEXEES COMBINATIONS—twin control batiste lastique with boned cloth front, uplift reinforced lace bra. **$5.**

FLEXEES GIRDLE—15-in. twin control batiste lastique with rayon satin front panel, back of up-and-down stretch. Triple control super net lastique front, back for smaller figure. **$5.**

$12.50 VALUES

SAVE $4.55 ON EVERY PURCHASE **$7.95**

FLEXEES COMBINATIONS—Super control lastique rayon satin front. Uplift lace bra. For average and full figure. **$7.95.**

FLEXEES GIRDLES—18-inch high waist—to be worn 3 inches above waistline. Talon side closing . . . gives the smaller, wasp waistline demanded by today's fashions. Lots of control. **$7.95.**

MISS RUTH ROBBINS—Flexees Stylist, will be in our Corset Section all week to advise you on figure problems. Consult her! State St. Store.

THE FAIR—Third Floor—Also Oak Park and Milwaukee Ave. Stores.

$5

MEN!—THIS SALE STARTS TOMORROW!

$25 to $35 SUITS REDUCED TO

$16 — **SMALL AMOUNT DOWN** — *Balance in 10 Weeks No Carrying Charge* — **$21**

MANY WITH TWO PAIRS OF TROUSERS

$9 to $13.95 SAVINGS AT $16

Here are suits reduced from our regular stock you won't want to pass up once you have seen the fine materials, the remarkable tailoring, and the extra features which differentiate an ordinary suit from a quality garment selling for much more. The styles and colors that men are buying every day, but not for the low price of $16.

$14 SAVINGS AT $21

Suits you didn't expect to find at such a saving. Here is your opportunity to purchase quality suits from our regular stock, which were formerly priced at $35, for only $21. Tailoring and materials to please the most particular man. When you see them you will realize that you are getting a really fine suit for only $21.

Wool Worsteds	Single or Double Breasted	Pure Worsteds	Chalk Stripes
Tweeds	Drape Models	Worsted Cheviots	Herringbones
Cheviots	Sport Models	Imported Tweeds	Checks
Gabardines	Conservative Models	New Spring Shades	Overplaids

NO CHARGE FOR ALTERATIONS.

THE FAIR—Second Floor—Also Oak Park Store.

After Christmas Clearance

WINTER COATS

$39.75 SPORTS COATS......$23
Untrimmed. Stroock's. Also imported tweeds.

$69.75 FUR TRIMMED COATS $54
Mink, Persian, Skunk or Beaver trims.

$17.95 to $29.75 Untrimmed DRESS COATS..........$16
Beautifully tailored. Heavily interlined.

$39.95 to $49.95 FUR TRIM SPORTS COATS $33
Wolf, Badger or Raccoon collars on beautiful tweeds.

$17.95 and $19.95 Values TWEED SPORTS COATS, $13.95
THE FAIR—Third Floor—Also Oak Park.

$49.75 to $69.75 FUR TRIMMED COATS $19
20 odds and ends of winter coats.
THE FAIR—Third Floor—State St. Only.

DRESS CLEARANCE

$14.95 DRESSES...........$10.88
Assorted styles, colors, sizes. Many 1-of-a-kind.

$12.95 DRESSES............$9.88
Styles for every occasion. Ass't fabrics.

DRESSES ⅓ OFF—NOW ....$25 to $39.75
Our better dresses at great reductions.

$10.95 to $22.95 DRESSES.....$5
Amazing values at this one price! Broken sizes.

$17.95 and $16.95 DRESSES, $12.88
Assorted styles, colors. Broken sizes.

$22.95 and $19.95 DRESSES.$14.88
Really good dresses at a bargain-price!

$10.95-$5.95 DRESSES......$3.95
Rayon crepes, spun rayons, wools, 9 to 17.

$12.95-$7.95 DRESSES......$5.95
Rayon crepes, wools, rayon velvets. 9 to 15. Also—higher priced merchandise clearance priced. Several groups at many prices.
THE FAIR—Third Floor—Also Oak Park.

$7.95 SPORTS FROCKS....$5.95
Wool, wool and rayon, assorted sizes.

$5.95 TO $7.95 JACKETS...$4.95
Wool and multicolored tweeds. Asstd. sizes.
THE FAIR—Third Floor—State St. Only.

CORDUROY BLOUSES AND SKIRTS, ea.......$1.29
Buy two and have a "knockabout" set for sportswear.

SPORTSWEAR

$3.95 SWEATERS $2.95
Cardigans and slipovers. Assorted colors and sizes.

$7.95 SPORTS FROCKS.....$5.95
Wool, wool and rayon. Sizes 12 to 20.
THE FAIR—Third Floor—State St. Store.

$2.95 to $3.50 BLOUSES...$1.95
Tailored and dressy types. Asstd. fabrics.
THE FAIR—Third Floor—Also Oak Park.

WOMEN'S FOOTWEAR

$3.95 to $5.50 SHOES......$3.69
Suede, kid, calf, patent. Assorted styles.

$6 to $7.95 SHOES........$4.79
All styles and leathers.
THE FAIR—Second Floor—Also Oak Park.

GLOVES FOR ALL

$1.50 to $2.95 WOMEN'S GLOVES 99c
Fully lined for cold weather. All sales final.

$1.50 WOMEN'S GLOVES.....67c
Imported fabric gloves. Samples and short lines.

CHILDREN'S GLOVES AND MITTENS 59c
Warm wool—assorted colors.

MEN'S GLOVES...............$1
Broken sizes; some slightly soiled.
THE FAIR—Main Floor—State Street Only.

NECKWEAR, BLOUSES

COLLARS AND COLLAR CUFF SET 47c
Lace or pique. All white. 50c to $1 values.

$1 CELANESE RAYON TAFFETA TOPPERS......58c
Blue, chartreuse, fuchsia, aqua, rose, etc.

$1.95 to $2.95 RAYON CREPE BLOUSES $1
Assorted styles and colors. Not all sizes in each style.
THE FAIR—Main Floor—State Street Only.

INFANTS' WEAR

$12.95 SNOW SUITS $10.95
3-pc. styles. Some with detachable lamb lining. Sizes 3 to 6½.

$3.95 1-PC. SNOW SUITS WITH ZIPPER..........$3.49
Wool-top fleece. Matching toque.

$10.95 3-PC. COAT SETS...$7.88
Trimmed or tailored. Sizes 3 to 6½.

200—$1 Carter's UNION SUITS, sizes 3 to 8......47c
THE FAIR—Second Floor—State Street Only.

NETCHER'S BOSTON STORE
State, Madison and Dearborn Streets
"The Door to Thrift"

Starting Tuesday—The Mighty

Year End Coat Sale

$59.50 FUR TRIM COATS
$65.00 FUR TRIM COATS
$69.50 FUR TRIM COATS
$75.00 FUR TRIM COATS

$48

New Coats Just Arrived Plus Higher Priced Coats from Our Regular Stock

ALL THE LAVISH FURS:
- Persian Lamb
- Silver Fox
- Jap Weasel

... and many others

Bear this in mind—these are NOT odds and ends or leftover coats—these are gorgeous coats, fashion successes, all preciously furred—all at extreme savings. Remember, the best go first . . . and the first get the best.

- FUR PLASTRONS
- FUR TUXEDOS
- FUR COLLARS

Fine Juilliards, Botanys and Pacific fabrics

SIZES 12 TO 20, 38 to 46, 35 to 45

Unrestricted Choice—Entire Stock Plus Special Purchase Brand New

Formals

$7

- 62 Were $10.95
- 46 Were 12.95
- 16 Were 16.95
- 22 Were 19.95

- Taffetas, Crepes
- Laces, Nets
- Metallic Brocades
- Gold and Silver Embroidery
- Glittering Sequins
- Ballerina Skirts
- Many Jackets

Dinner and Formal Styles

WHITES ROYAL BLACK FLESH

Sizes 9 to 12, 12 to 20, 38 to 44

FIFTH FLOOR

ENGLAND'S YULE DIMMED; FAMILY LIFE DISRUPTED

People Strive to Make Merry Under Blackout.

[Continued from first page.]

tion of the quality rather than the quantity of the Christmas fare. With turkeys, home grown or imported from Ireland, France and South America, costing between 30 and 50 cents a pound, an increase of 5 to 10 cents over last year, the housewife bought a slimmer bird and will serve a bigger helping of stuffing and other trimmings.

Substitutes in Puddings.

Christmas cakes will be neither heavily iced nor made with butter, and the plum pudding, without which no English Christmas dinner is complete, may have an ersatz [substitute] touch of burnt sugar or molasses instead of brandy.

Market supplies of chicken, geese and ducks are a little below normal and prices are from 2 to 6 cents per pound higher. There is no shortage of home grown beef or lamb, but pork, hams, and bacon are scarce. Imported fruit supplies also are somewhat lower than usual.

Christmas trees, with supplies from Germany barred, are much more expensive. It costs 300 per cent more to kiss under the mistletoe because of the meager arrivals from France.

A tendency to discourage the normal heavy consumption of food this Christmas is noted. Patriotic Britons are expected to impose voluntary limits upon their appetites until the government rationing plan is cleared up and the newspapers bristle with economy hints. Housewives are told, for instance, that the typical dinner contains enough calories for two whole days and that children will need only a small breakfast and tea tomorrow.

Big Demand for Bicycles.

The war has had a marked influence on store displays and the buying of toys and gifts. Despite the 20 per cent increase in prices, a big demand is reported for bicycles to replace more than a million automobiles laid up because of gasoline rationing. Electric flashlights to brighten the blackouts are sold at a premium. Fireside slippers, books, and games to pass the dreary evenings also are popular. Generally, however, the spending has been on a smaller scale than last year.

In the toy departments war models, such as miniature camouflaged bombers, barrage balloons, tanks with spitting guns, and lead soldiers with new battle dress have had the biggest sales. Even little girls wanted dolls dressed in women's army uniforms.

The blackout has killed London's traditional Christmas pantomime show but, with a full moon to lighten the gloom and some relaxation of the lighting restrictions, hotels and restaurants hope to do a big business with gala dinners and dances. The big night will be boxing night, Dec. 26, when a temporary relaxation of the rigid wartime licensing laws will permit hotels and restaurants to stay open until 2 a. m.

Royal Family at Church.

LONDON, Dec. 24 (AP).—King George VI., accompanied Queen Elizabeth, his daughters, the Princesses Elizabeth and Margaret Rose, and the duchess of Gloucester to church services this morning at Sandringham, where the royal family is spending the holidays. The party walked from Sandringham house thru the royal park to the village church.

Family of English Descent Celebrates in City

(Story on page 1.)

A family which came from England 15 years ago celebrates. Left to right: Mrs. Lewis Barlow and husband, 7800 Jeffery avenue; Owen Lewis and children, Billy, 11, and Margaret, 10; Mrs. Lewis, Ronald Barlow, Mrs. William Bridge and husband, parents of the two women. During the world war Mr. Barlow spent several Christmases in the trenches as a member of the 4th Lancashire infantry. Mr. Lewis also fought with the Canadian expeditionary forces.

[TRIBUNE Photo.]

Chas. A. STEVENS and Co.
State near Washington • Chicago's largest store for Women

SHOE BOX CLEARANCE!

877 Pairs of Our Shoe Box Shoes

Reduced to 3.95

originally 6.00 to 8.75

A price slash that will save you dollars and give you value plus! All this season's smartest styles and materials . . . including some Whites that will be perfect for a southern sojourn. Broken sizes, of course, but a fine range to choose from. Do shop early for the best selections. 3.95.

All sales final. No exchanges, refunds or credits. Sorry, no mail or phone orders.

STEVENS SHOE BOX, Open 9:45 to 5:45 — 5th FLOOR

WANT A FURNISHED APARTMENT?
See the Furnished Apartments-to-Rent columns in the CHICAGO TRIBUNE WANT AD SECTION

COAL
POCAHONTAS MINE RUN 6.65 Per Ton
ILLINOIS EGG $4.85
ILL. WASHED STOKER NUT $4.25
Cash in 10-ton loads
The above prices subject to advance without notice. Order Now.
QUALITY COAL SALES CO.
901 N. Halsted St. Lincoln 1034

ALGERIA
ONE OF THE MOST BEAUTIFUL LANDS IN THE WORLD

Buyer from America of Machinery, Automobiles, Oil, and Many Other Articles
Valued at
MILLIONS OF DOLLARS
Offers its American Clients a marvelous choice of its magnificent products.

DATES
"DEGLET NOUR"
(Translucent Finger)
the most delicious

FIGS, ORANGES
MANDARINES
EARLY VEGETABLES
FRUITS

ALGERIA also suggests ideal holidays in its Oases of the Sahara or in its coastal cities—sunshine, tranquility, calm—sports of all kinds (tennis, golf, boating)—a carefree life in a picturesque environment. Algeria will gladly welcome you.

A MARVELOUS COUNTRY PRODUCING THINGS OF
QUALITY

WIN ONE! 25 FUR COATS VALUED AT MORE THAN $3,000.00 FREE!
TO THE WINNERS OF THIS SIMPLE AND "Easy To Win" CONTEST

64753464 21
2832128735 49
3814574867 2318
3652296835 7294
2537948726 81453
9426236234 7532
2589728728 67
7239451 2
25461323

1ST PRIZE $350.00 GENUINE HUDSON SEAL COAT
2ND PRIZE $250.00 MINK-DYED MUSKRAT COAT

EASY TO WIN FUN TO TRY Here's all you have to Do!

TELL US HOW MUCH THIS SEAL WEIGHS!

The sum total of all the numbers in the "Puzzle Ball" is equal to the weight of the seal. If you add them up correctly you may

WIN A FUR COAT ABSOLUTELY FREE!

Important: The number nine (9) is the largest single number in the "Puzzle Ball."
Caution: To avoid confusing six (6) with nine (9), do not turn "Puzzle Ball." All numbers have been written right side up.

After you have determined the seal's weight, simply finish this sentence in 10 words or less. "I want a fur coat because . . ."

READ THESE EASY RULES NOTHING TO BUY

1. Each number in the "Puzzle Ball" represents a portion of the seal's weight in pounds. To accurately determine the seal's total weight, simply add up all the numbers in the "Puzzle Ball." The First Prize will be awarded to the person who, in the opinion of the judges, submits the correct weight of the seal as indicated by the sum total of all the numbers in the "Puzzle Ball" and gives the best answer in ten words or less to "I want a fur coat because . . ."

2. Write your answer on entry blank, plain paper or postcard. Send no extra letter, drawing or photograph with your entry. Mail or bring to Charles Taylor, Contest Editor, Marks Credit Clothing Company, 6409 S. Halsted Street.

3. Contest starts Sunday, December 24, 1939. All entries must be postmarked not later than midnight Saturday, January 6, 1940. Contest ends on that date. All winners will be notified by mail not later than Wednesday, January 10, 1940.

4. Entries will be judged for accuracy of weight-total submitted and originality and sincerity of thought in sentence finishing. We have sworn statements as to the correct sum total of all the numbers in "Puzzle Ball" which must be accepted as correct. Three impartial judges will select the winners and their decisions will be final. Duplicate prizes will be awarded in case of ties. Contestants submitting more than one entry will be disqualified. No entries will be returned. All entries, contents and ideas become the property of Marks Credit Clothing.

5. Any man or woman may enter except employees of Marks, their advertising agency, and their families. Contest subject to Federal, State and local regulations.

6. 25 Beautiful Fur Coats valued at more than $3,000.00 will be given to 25 persons who, in the opinion of the judges, submit the most accurate weight totals and best sentence endings. Judges will determine who wins first prize, second prize, third prize, etc.

23 MORE VALUABLE PRIZES
- 3rd PRIZE—$250 Russian Squirrel Coat
- 4th PRIZE—$200 Mink-Dyed Marmot Fur Coat
- 5th PRIZE—$175 Silvertone Muskrat Fur Coat
- 6th PRIZE—$150 Skunk Fur Coat
- 7th and 8th PRIZES $150 Grey Persian Paw Fur Coats
- 9th, 10th, 11th PRIZES $100 Bonded Northern Seal-Dyed Coney
- 12th, 13th, 14th, 15th, 16th PRIZES $85 Mendoza Beaver-Dyed Coney Fur Coats
- 17th, 18th, 19th, 20th, 21st PRIZES $75 Northern Seal-Dyed Coney Fur Coats
- 22nd, 23rd, 24th and 25th PRIZES $65 Lapin-Dyed Coney Fur Coats

USE THIS ENTRY BLANK
or print answer on penny postcard. Mail or bring your entry before midnight Saturday, January 6, 1940 to
CHARLES TAYLOR, CONTEST EDITOR, DEPT. 12
MARKS CREDIT CLOTHING, 6409 S. HALSTED ST.
Write here ________ the correct weight of the seal as indicated by the sum total of all of the numbers in "Puzzle Ball" . . .
. . . Then finish in 10 words or less "I want a Fur Coat Because . . ."
________ (PRINT ANSWER)
NAME ________ (PLEASE PRINT)
ADDRESS ________
CITY ________
COPYRIGHT 1939 AMERICAN CONTEST INSTITUTE

ENTER TODAY NOTHING TO BUY ANYBODY CAN WIN

Important! CONTEST CLOSES MIDNIGHT, JAN. 6, 1940

MARKS
3119 Lincoln Ave. 6409 S. Halsted St.
OPEN EVERY TUES., THURS. AND SAT. EVE. UNTIL 10
17 N. Wabash, 4th Fl.
1654 W. Chicago Ave.
4736 S. Ashland Ave.
3356 West 26th Street
6306 W. Cermak Road

PEACE MANTLES LITTLE TOWN OF BETHLEHEM AGAIN

Devout Worship at Church of the Nativity.

(Picture on back page.)

BY JOSEPH FRANCIS.

[Chicago Tribune Press Service.]

BETHLEHEM, Palestine, Dec. 24.—Peace rests tonight on this little town, the birthplace of Jesus of Nazareth. The solemn Judean hills are wrapped in silence. The steel helmeted soldiers who kept machine gun emplacements upon them thru the last three Christmases are gone; at least outwardly strife between Jew and Arab is stilled.

Once again the inhabitants and the visitors from distant lands are observing the traditional customs that center about the Church of the Nativity on the supposed site of Christ's birth.

Early tonight hushed throngs waited inside the church for the midnight mass and the climax of the ceremony of the nativity when the effigy of the Christ child is borne from the convent of St. Catherine to the site of the manger.

Rich and Poor Mingle.

The rich and poor of the citizenry mingled with high government officials, members of the consular corps and ranking army officers, all of them come to hear vespers sung in the little town of Bethlehem.

The ceremonies, however, are not so elaborate as they were in the years preceding the world war.

Then it was the custom for the patriarch of Jerusalem to set out, with a great party, for Bethlehem in the morning of Dec. 24. Accompanying him would be the Turkish governor and a detachment of the sultan's soldiers. Midway between the two towns, at the convent of Mar Elias, this procession would be met by a great crowd that would join the march to the holy church.

At Ras Ephteis, near Bethlehem, the patriarch would don his gorgeous robes. A chorus of adults and delegations of clergymen would surround him all the way, chanting and reciting prayers.

The square of the Navitity was covered with carpets, on which the patriarch knelt and intoned a prayer while the church bells rang out their joyous message.

From then until the celebration of the midnight mass, the thousands of visitors thronged the village streets. They were so many that the town, and even Jerusalem, could not give them accommodations, and many camped in tents in bitter weather.

Celebration in Evening.

After the world war the splendors of the procession lessened. The grand procession on Christmas eve was abandoned, and only the evening saw any celebration. Since the Arab-Jewish troubles began, the guards on hand have often exceeded in number the worshipers. This was not the case this year.

The elders of Bethlehem still remember the year when the sound of their church bells was broadcast by radio to the United States and Europe. They had hoped it was to be an annual feature. But there is no broadcast this year--Europe is too busy with its war to heed the sounds of Christmas rejoicing.

"It would be better to keep the broadcast going," the elders said. "Perhaps, if they should hear the music, they would drop their arms and embrace in fraternal peace."

RIDGEVIEW IS FAVORED IN CANVASS TO CHANGE NILES CENTER'S NAME

Residents of Niles Center who want a new name for their suburb, because they think the present one sounds like a hick town, have made their choice. It's Ridgeview. This was announced last night by William Krewer, secretary of a citizen's name committee. He said results of a postal card canvass showed that a majority favored that over Oakton, which was another suggested name. Krewer said petitions approving the new name will be circulated for signatures and submitted to the village board for action to legalize the change.

American Sea Protest Will Get "Careful" British Study

LONDON, Dec. 24 (AP).—Naval officials said tonight the protest by 21 American republics against fighting and raiding in the safety zone around the western hemisphere would be given "careful study" after it is delivered officially to them.

TINY HOLY LAND IS ONE-NINTH THE SIZE OF ILLINOIS

(Map on back page.)

Western Palestine, the Holy Land in which Jesus Christ was born and lived, is a tiny land. Its extreme length, from Dan, in the north, to Beersheba, in the south, is less than 150 miles and its width varies from 23 to 80 miles. Its area has been calculated at 6,040 square miles, less than one-ninth the area of Illinois.

Map of Holy Land Superimposed on map of Illinois.

Nazareth lies in the north central end of this land, between the deep valley of the Jordan and the Mediterranean shore. In New Testament times it was a stopping place on the great caravan route leading from Damascus to Egypt.

It was along this route that Mary and Joseph traveled to Bethlehem to be enrolled in the census ordered by the Emperor Augustus, and it was in that little town that Jesus was born. Bethlehem is a few miles south of Jerusalem and about 75 miles from Nazareth.

Mother Is Fatally Burned by Stove Blast in Home

Beardstown, Ill., Dec. 24 (AP).—Mrs. Gertrude Riley, 39, mother of six children, died today from burns suffered when a stove exploded in her home where she conducted a beauty parlor.

Taylor's

Red Tag SALE

ONCE a year we have this sale to clear our stock of discontinued numbers and merchandise that has been used for display purposes.

100 HANDBAGS $1.95 and $2.95, at.......	$1.00
50 HANDBAGS $5.00, reduced to.........	$2.50
15 GLADSTONE BAGS up to $24.00, at.........	$15.00
20 18" FITTED CASES up to $20.00, at.........	$10.00
20 Men's Dressing Cases $5.00 to $25.00, at....	40% off
25 Women's Cowhide SUITCASES, at	40% off
20 WOMEN'S HAT BOXES, at	40% off
10 2 Suit Men's Wardrobe Cases, at.........	35% off

Mostly One of a Kind--No Telephone or Mail Orders.

TRACY TAYLOR
(TAYLOR TRUNK COMPANY)
28 E. Randolph Street

L. FRIEDMAN

January Sale
savings up to 1/2

329 FINE FUR COATS
340 CLOTH COATS

BEGINNING TOMORROW every fur coat, cloth coat, muff, scarf, jacket and fur trimmed hat drastically reduced in this great January Sale of ours! A Sale offering such irresistible values that you will find it prudent to make an immediate choice . . . yes, and you will be rewarded with values that probably will not be available again for many, many years.

FUR COATS

20 Fur Coats—Formerly $135 to $195. Gray Kidskin, Civet, Black Pony, Leopard Cat.......................Reduced to	$119
25 Fur Coats—Formerly $195 to $295. Raccoon Squirrel, Skunk, Persian Paw, Hudson Seal-dyed Muskrat, Mink-blended Muskrat.......................Reduced to	$169
40 Fur Coats—Formerly $235 to $350. Hudson Seal-dyed Muskrat, Gray Persian, Brown Caracul, Mink Paw..Reduced to	$199
40 Fur Coats—Formerly $350 to $595. Black Persian, Safari Alaska Sealskin, Black Caracul, Canadian Otter, Baum Marten-dyed Skunk, Beaver, Jap Mink.......................Reduced to	$299
30 Fur Coats—Formerly $495 to $795. Black Persian, Black Caracul, Beaver, Dropped Jap Mink.... ....Reduced to	$399
Mink Coats—Formerly from $1500. Choicest collection of tipped and natural mink, sizes 12 to 40....Reduced to....	$989 and up

Jackets—Silver Fox, Sable-dyed Fitch, White Ermine, White Caracul, Substantially Reduced.

FUR TRIMMED WINTER CLOTH COATS

32 Cloth Coats—An outstanding group of fur trimmed winter cloth coats that deserve your immediate attention and selection. Fitted and Swagger Models. Formerly $79.50 to $119............Now	$59
30 Cloth Coats—Magnificently trimmed with fine furs. Luxurious winter fabrics. Smart silhouettes. Expert workmanship. Beautifully lined. Formerly $99 to $159...................Now	$79
28 Cloth Coats—A luxury range of fur trimmed winter cloth coats. Finest woolens, furs, style and workmanship went into their makings. Formerly $129 to $195.......................Now	$99
26 Cloth Coats—Couturier model coats smothered with exquisite fur. Luxurious winter fabrics. Beautifully lined and warmly interlined. Formerly $165 to $265..............................,Now	$119

Individualized-terms arranged to suit you

L. Friedman inc.
FURRIERS
301-305 North Michigan Avenue

PARKING—Drive your car up to our door. An attendant of Downtown Parking Stations, Inc., will park your car without charge.

FOUNDED 1900

MANDEL'S AIR-CONDITIONED SUBWAY STORES

STORE CLOSED TODAY . . . THESE SALES FOR TUESDAY . . . STORE HOURS 9:30 A. M. TO 5:30 P. M.

Men! Make Your Christmas Checks and Bonuses Pay Dividends in This Event!

EVERY SUIT AND OVERCOAT REDUCED! SUBWAY STORES'

CHOICE-OF-THE-HOUSE-SALE!

HEAVY and MEDIUM WEIGHT
OVERCOATS! QUALITY, FASHION-AT-A-PRICE!

$11.90

400 Made to Sell for $15
200 Made to Sell for $18

Overcoats in the styles you want most! Single or double breasted models! Loose fitting! Half belted!

Grand pattern and color selection! Sizes 33 to 44. Youths and prep overcoats, sizes 32 to 38.

ALL WOOL SUITS! CASSIMERES!
SMOOTH-FINISHED WORSTEDS!

$13.90

400 Made to Sell for $16
200 Made to Sell for $18

Holiday suits at clearance prices! Look at the outstanding selection of fabrics! Tweeds! Cassimeres!

All wool worsteds! Cheviots! Single, double breasted drapes! Conservatives! Regulars, Longs, Shorts.

For Young Men . . . Conservative Business Suits! Even 2-Pants Prep Suits!

750 Men's Wool Worsted SUITS

$15.90

400 Made to Sell for $18.90
350 Made to Sell for $20

YOUTHFUL or CONSERVATIVE STYLES

Smartly styled Young Men's models . . . Dark worsted Business suits . . . another sensational group in our "Choice-of-the House" sale! Large pattern assortment in regulars, longs, shorts and stouts. Even 150 2-Pants Prep Suits in sizes 16 to 22.

Upper Subway, Wabash

Lluxtra-Cuna Overcoats! Some Suits from a Famous N. Y. Clothier!

Worsted SUITS and OVERCOATS

300 Made to Sell for $22
150 Made to Sell for $25-$35

$18.90

4 WAYS TO BUY

- $3 Down—Balance in 3 monthly payments! No Carrying Charge.
- Charge Account—Put it on your charge account Payable February 1st.
- Cash or C. O. D.—Pay Cash or pay $3 down and balance C. O. D.
- Lay-Away-Plan—$3 deposit will hold your garment 30 days, no extra charge.

THE SUITS

Heavyweight worsted suits in the season's newest patterns . . . pencil stripes, cluster or alternating stripes. Majority with talon zip trousers!

THE OVERCOATS

Famous Lluxtra-Cuna "warmth without weight" hair mixture fabric! Full celanese rayon lining. Oxford or green in single or double breasted styles, 35 to 42.

Upper Subway, Wabash

Cuffs Finished Free, Small Charge for Other Alterations—No Charge for Alterations on $18.90 Garments

Chicago Daily Tribune
THE WORLD'S GREATEST NEWSPAPER

FOUNDED JUNE 10, 1847

ENTERED AS SECOND CLASS MATTER AUG 12 1903, AT THE POSTOFFICE AT CHICAGO, ILL., UNDER ACT OF MARCH 3 1879.

All unsolicited articles, manuscripts, letters and pictures sent to The Tribune are sent at the owner's risk, and The Tribune company expressly repudiates any liability or responsibility for their safe custody or return.

MONDAY, DECEMBER 25, 1939.

THE TRIBUNE OFFICES
CHICAGO—TRIBUNE SQUARE.
TOKIO IMPERIAL HOTEL.
LONDON—135 FLEET STREET.
PARIS—1 RUE SCRIBE.
BERLIN—HOTEL ESPLANADE.
MEXICO CITY—QUETZALCOATL PALACE.
PANAMA CITY—HOTEL CENTRAL.
RIGA—SIETINES IELA 2
MILWAUKEE—110 EAST WISCONSIN BUILDING.
NEW YORK—220 EAST 42D STREET.
DETROIT—5-265 GENERAL MOTORS BUILDING.
WASHINGTON—815 ALBEE BUILDING.
LOS ANGELES—SPRING AND FIRST STREET.
SPECIAL REPRESENTATION.
SAN FRANCISCO—155 MONTGOMERY STREET.

THE TRIBUNE'S PLATFORM FOR ILLINOIS AND CHICAGO

1. *End the Parole Business.*
2. *Build Deathproof Highways.*
3. *Make Chicago the First City in the World.*
4. *Faster Suburban Service.*
5. *Up to Date Local Transportation.*
6. *A Lake Front Airport.*
7. *A Motor Ferry to Michigan.*
8. *Cut Taxes in Half.*

GEORGE WASHINGTON SAID:

"Europe has a set of primary interests which to us have none or a very remote relation. Hence she must be engaged in frequent controversies, the causes of which are essentially foreign to our concerns. Hence, therefore, it must be unwise in us to implicate ourselves by artificial ties in the ordinary vicissitudes of her politics or the ordinary combinations and collisions of her friendships or enmities."—From the Farewell Address.

"THE DAY OF PEACE IN THE YEAR OF WAR."

Along the way of newspaper work there are many surprises. The news is frequently an explosion around the corner. There are also along the way many ceremonial occasions which recur with each circle of the calendar, and each as it arrives seems to require some appropriate comment and some special treatment.

Persons come and go, they arrive on the scene and disappear, but the ceremonial occasions remain and the old observations have fresh utterances by new people. Out of the portfolio of conventional sentiment on Christmas we draw old phrases and words and find that they have ever new meaning, which in itself is something to dwell upon when experience and hope may seem to be so contradictory.

It is something to reflect that there is a triumph above the contradictions. It is found in the recurrence of the festival and in the rebirth of its message. The true spirit of Christmas day survives the repetitiousness of sentiment, the stereotype of idea, and the poverty of phrase. It prevails over whatever may be ironic or sardonic in the circumstances the world at the time may offer. It is not destroyed by the contradictions of human behavior, and that is its great triumph—not to be extinguished by events which conflict with it. The endurance of the idea proves that it cannot be destroyed by the perversity of behavior. If it could be it would not have survived the centuries in which human beings have aspired to a high plane of action and have found themselves so frequently imprisoned on a lower.

Twenty-five years ago Christmas day found the world in much the same sad condition of fear and peril as today. Turning back in the Tribune files to December 25, 1914, we find an editorial with the title, "A Red Christmas." "This Christmas is red and black in Europe—white in this unvexed land which sustains only normal ills." That was twenty-five years ago, and it can be repeated today.

Twenty-five years ago the hope that sustained people was that thru sacrifices the world was struggling to conquer evil practices and malevolent ideas which had thrown the nations into a paroxysm. It was to be the last of its kind. Still redder Christmases were to come for several years before anything like an achievement of that confidence was attained, and then when grasped the illusion vanished.

As we look back to 1914 we see now that a new era was actually established, but not the kind devoutly prayed for. The twenty-five years which have intervened produced their changes, but as we look at them we see that they were even more contradictory of better ideas and even more inconsistent with a way of life which would be regarded as worthy of reasonable human beings trained in the code and discipline of their professed spiritual beliefs. The year of 1914 did not begin the destruction of the rule of force but gave a more brutal and savage cast to the face of war.

Now, even more than then, whole peoples are exposed to terror and destruction when governments make war an instrument of national policy. Nearly all the nations had pledged themselves to a renunciation which would have given the people today the long desired approach to millennial peace. That failed, and now with twenty-five years gone Christmas finds millions of men in arms, lands destroyed, and the people wearily summoning their powers of endurance to survive, if they may, the uncertainties of a red future.

We may, of course, reflect that these conditions do not represent the will of a majority of the people who have been plunged into them. They could not represent their wish or their will. They do represent their misfortunes. We know that the Christmas a majority of Americans will enjoy is the one a majority of all peoples would have if they could. Their destinies have been in the hands of men who made that impossible. But that does not explain how this control was obtained and why it should have been inevitable.

We must all acknowledge the fact, and can get no advantage by denying it, that new users of war as an instrument of policy have deprived it of all the elements which in older diplomatic hands had made conflict more an incident in the national life than an all-consuming furnace. Probably the best anodyne for the spiritual wounds these unhappy conditions must inflict is recognition rather than attempt at avoidance and evasion.

The unpierced darkness which blackens the cities and the countryside of Europe at night and distorts the lives of its peoples is not symbolic of their beliefs, their desires, their ideals, or of their feelings for each other. We may be sure that a Christmas light in the window would be a much truer expression of their emotions and their sentiments. If this were not true and believable the catastrophe would be unrelieved. It would be complete. The Christmas faith confronted by destructive exhibitions which seem to deny it perceives a struggle in which the better man is not wholly vanquished and does not vanish. Upon the rock of this confidence faith endures.

Even today most of the people of Europe will unite in ceremonies held sacred by them. Their common bond is more powerful and more enduring than their enmities, altho their armed men are strange heralds of the Prince of Peace. The anomalies are of monstrous appearance, but they are not annihilating.

The twenty-five years between one war Christmas and this one today have blasted a great many hopes, but possibly they have also revealed as many mistakes. Humanity may be a reluctant scholar, but we do not concede that it is wholly unteachable.

In 1914 America had peace and then hoped to keep it. In 1917 the war Christmas was ours. The voice of our government then was raised urging the people to anger and telling them to hate. We hope this time at this spot to break the repetition of events. We are trying to avoid tramping in our old footprints. If peace is to be a more durable possession and a more reliable prospect some strong country must be able to preserve it.

That is the Christmas resolve of the American people. Our windows are not darkened. We can keep them lighted.

FOOTBALL AT CHICAGO.

The University of Chicago is no longer to be represented in intercollegiate football competition. The decision was reached somewhat unexpectedly by the board of trustees, but the vote was unanimous.

For thirty years and more the University of Chicago was a great institution of learning with a good football team. For perhaps ten years it has been a great institution of learning with indifferent-to-poor football teams. The trustees appear to be confident that the university will retain its academic standing without any football team, and probably they will be proved right. At any rate, they are right in thinking that no team is better than a negligible one.

President Hutchins made the most of his bad teams. They were used as evidence of the high intellectual standards and moral integrity of his institution. The 60 to 0 defeats were worn almost as badges of merit. That was amusing for a time, but the joke wore thin. It was possible to recall a number of institutions of higher learning which managed to maintain a position of eminence in the academic world and on the football field as well. Chicago itself had managed to do both in days not so far removed from the present. In short, Chicago could not continue to suffer humiliating defeat without appearing more than a little ridiculous, even in the eyes of its friends.

The decision has been made and it may be hoped that the university will not have cause to regret it. There are those who say that Chicago will lose desirable students and a wholesome morale. They may be right. It is perhaps significant that a number of universities, like Columbia, abandoned football only to return to it.

THEATRICAL REVIVAL.

There are signs of a revival of the theater in Chicago this season and if they materialize the city will have been given about the nicest Christmas present that it could hope for.

The movies are all right, but every hamlet has movies. Only cities have the theater, and only great cities have good theater. Chicago used to support a dozen plays at a time and it would do so again, we have no doubt, if the mandarins of the business would give us a chance.

It is difficult these days to speak about the Chicago audience because plays have been so few that the taste of the community has had little chance to exercise its choice. Twenty or twenty-five years ago the Chicago audience was something to be proud of. Good plays that flopped in New York frequently found success here. Bad plays that New Yorkers were told they ought to like and accordingly flocked to see curled up here in a week. Our judgment was not always sound, but it was sounder than that of any other community in the country.

If the business men of the theater won't send us plays to see we may have to produce our own. That is something that the Association of Commerce might well look into. The theater draws its thousands to New York every day. Our merchants and manufacturers would benefit greatly if we had as much to offer visitors with money to spend and orders to place.

That is a reason, but not the best reason, for promoting theatergoing in Chicago. The theater is by long odds the most civilized of public entertainments. A thriving theater in Chicago will go a long way toward enriching life in this community.

Editorial of the Day

POLITICAL HARPIES.

[Cincinnati Enquirer.]

The lengths to which politicians have gone in their effort to make political capital out of the plight of the unemployed in Cleveland and Toledo is, to say the least, highly offensive. Especially is this true in the case of those political figures who speak without comprehensive knowledge of the situation.

Secretary of the Interior Harold L. Ickes furnishes an excellent case in point. Mr. Ickes is not reputed to be an authority on the state affairs of Ohio. He is hardly competent to criticize the efforts of the cities and the state to deal with their local relief problem. But with the invective for which he has become noted, Mr. Ickes in a speech at Newark Monday night blamed Gov. Bricker and Senator Taft for the situation and asserted that it constituted another reason why President Roosevelt should have a third term. The attack was unfair and unreasonable. No doubt it was not without effect as political argument, but it must have stirred in the minds of many listeners a hearty resentment that political capital should be made of the situation. Such was the reaction it merited.

Cleveland and Toledo have eased their relief situation with local funding operations based upon delinquent taxes, providing leeway for long term adjustment of their relief problem. The cities deserve credit for the progress made toward solving their relief crises. It is to be hoped that local responsibility will prove adequate to the task of averting further crises.

Ohio has not enjoyed the attention showered upon it by political harpies.

A LINE O' TYPE OR TWO

Hew to the Line, let the quips fall where they may.

> Lo, the star, which they saw in the east, went before them, till it came and stood over where the young child was. When they saw the star, they rejoiced with exceeding great joy.
>
> St. Matthew, ii., 9-10.

BALLAD OF TWO TREES.

Still redolent of forest home,
The Christmas tree is fêted,
Its every bough with tinsel stuff
Fantastically freighted.

Gleeful children romp around,
Shouts of merriment rebound,
Carols give a joyous sound,
Happiness today is found.

And yet within those spangled boughs
The faithful can discern
Another, lasting bitter tree
That's made of stuff more stern.

No little children dance with glee;
At their station kneel the three
Mute before such agony.
"My God, hast Thou forsaken Me?"

What matter if the Christmas fir
Be seen through mist of tears?
Without the Cross, the manger crib
Were empty all these years!

Marcelle Duffé.

PRAYER FOR THE DAY.

From trackless waste and distant shore men came
To bring their treasures costly, rare, and sweet,
To honor and revere Thy sacred name
And worship at Thy feet.

O'er ocean, mountain, desert, brave men go
To take the world Thy gifts, nor ever cease
To labor that Thy children all may know
Thy love, and hope, and peace.

Dear Lord, on this, Thy blessed natal day,
Pray open up men's eyes to greed and hate;
Show enemies the beauty of Thy way—
Before it be too late.

Casual.

ANSWER TO CHRISTMAS CARD.

Dear Jock: The card frae ye an' wife
Shows yer braw slant on married life.
Frae days o' Romans an' o' Greeks
The question o' wha wore the breeks
Has aften kept things in a spate
An' agitated kirk an' state.
Today maist Christmas cards I see,
For reasons quite unkenned by me,
Bear first the name o' wifie dear,
The guidman bringin' up the rear.
Aboot that style I've aften wunnered—
Tae tell the truth it has me scunnered.
In matriarchal days like these,
Jock, ye're a man wha hauds the keys,
An' yer card reads—I kenned it would—
"Jock Duff and wife," just as it should.

M'Tavish

ST. NICHOLAS' LAMENT.

Beyond these years the snow shall fly
At Christmas, as it flew before,
And God shall hear small voices cry
Their rapture, as in days of yore.

Beyond this time the heart shall lift,
The soul come full, the small eye shine,
And He that gave His godly gift
Still be the universal shrine.

But now across the troubled world
The driven snow is churned to mud,
And where the bursting lie is hurled
The holly has the hue of blood.

Robert Haines Manley.

THE HOLY EVE.

The Christmas tree is trimmed
In silver, gold, and red,
A star above its head.

All the lights are dimmed,
The last bright tinsel tied.
The night is dark and wide,

And over all the town
The slow wind in the sky
Is faintly blowing down
A Christmas lullaby.

Jeanne DeLamarter.

GHOSTS OF EVERGREENS.

Now living balsam, lovely fir and pine
forsake a roof of clouds
to stand in houses, yours and yours and mine,
where branches will be freighted with flamboyant shrouds
of tinsel. Holidays will pass
and winter pass, and many springs will come and go;
yet always, always, over tender blades of grass
and over drifting snow,
will wander tree ghosts, spirits of each balsam, fir and pine
cut ruthlessly to stand in houses, yours and yours and mine.

Katherine M. Forkin.

ARRIVAL AT BETHLEHEM.

The inn was full. A manger
Was all that they could find.
And so He came, a stranger,
Who taught love to mankind.
The angels knew;
The cattle knew;
The world of men was blind.

George Burt Lake.

Edited by CHARLES COLLINS.

How to Keep Well By Dr. Irving S. Cutter

To the limit of space questions pertaining to hygiene and prevention of disease will be answered in this column. Personal replies will be made to inquiries, under proper limitations, when return stamped envelope is inclosed. Dr Cutter will not make diagnoses or prescribe for individual diseases.

[Copyright: 1939: By The Chicago Tribune.]

YULETIDE PRECAUTIONS.

WHY do we invoke the Christmas spirit but once a year? True enough, while it is supposed to last several days, some may not receive a large enough dose. Perhaps it is used up too rapidly or life's bookkeeper may be obliged to credit our share against an existing deficit.

When the season betokens consideration for others, isn't it a pity that we cannot make it last thru all the months to come—even unto the end of our generation? A world moratorium on cruelty, crime, selfishness, and tyranny would bring a Utopian Christmas.

If the "will to do" were aroused deeply enough we could crush into oblivion all self-seeking, all hypocrisy, all that is false. At least we can strive to make the days to come safer and more meaningful for all within our ken.

In the midst of our rejoicing—with members of the clan gathered from far and near—let us not forget the precautions necessary for the preservation of the family circle. Traffic hazards have a habit of increasing during the holidays and we can register as No. 1 on our list the prevention of accidents.

But the highways are not the only danger spots. Trees are loaded with pitch and their needles become so dry that when ignited the foliage will blaze like a blowtorch. The greatest vigilance will then be needed to keep flames away from the gaily bedecked but dangerous ornaments. It goes without saying that tallow or wax candles should never be employed, as the branches are about as inflammable as gunpowder.

If strings of colored incandescent lights are used, make certain that all contacts are tight and that the wiring is intact. If the equipment is old, with worn insulation, the apparatus may prove a menace. Electric trains are so attractive, instructive, and—for the most part—so foolproof, that little trouble will be encountered. But here again make certain that the plugs or wires attached to all toys utilizing current are in perfect order.

There is nothing more beautiful and comforting than an open grate fire. The very smell of the burning logs haunts us with the lure of the north woods. But don't crowd the fireplace with boxes and wrappings, tinsels, and tapes, as blazing material may be forced into the room by a sudden change in the wind or should the chimney be choked. Only a few years ago I recall a home that was plunged into sorrow at yuletide because a mantel beautifully decorated with cotton snow, smilax, holly, and pine boughs caught fire during one of these surges of flame which the best constructed flues may sometimes emit. We must remember also that filmsy dresses and clothing are easily ignited. Artificial snow, made of asbestos and metallic tinsel, offer added safeguards.

Children probably will not eat too much food. They may take more candy and nuts than are good for them but adults at such a time seem to be unable to control the stuffing process. With them there may be some digestive upsets, a few stomachaches, and colds. If a temperature appears in a child the little one should be put to bed. Sometimes trouble comes because John or Freddy becomes too fatigued. With dispositions on edge, a good 10 hours of sleep will quiet down the disorder and restore happiness.

I once heard a college boy remark, "You know, I never really enjoyed the holidays. As I recall it, I was sick in bed the greater part of every season. The excitement, candy, food, and so on were just too much." With a modicum of discretion we can dispense with such memories.

BLAND DIET SUGGESTED.

R. C. writes:

1. My mother has just been operated on for gallstones. What foods may she eat?

2. How long a time is required to recover from such an operation?

REPLY.

1. A bland diet is suggested. However, many factors govern the type of food to be consumed. Is infection present? Was the gall bladder removed?

2. From the operative procedure, one or two months. In some instances a considerable length of time is necessary before improvement is noted. As a rule the longer one has an infection the longer will be the period of recovery.

IT MAY BE ASTHMA.

H. E. A. writes: After I come in from out of doors I get very short of breath. I wheeze and pant for 20 minutes. My face then becomes very red and I develop a throbbing pain on the top of the head. I am 22 years old. What could cause these complaints?

REPLY.

Some persons are sensitive to variations in temperature. An examination will disclose whether any organic change is responsible. In your case it may be an allergic reaction with mild symptoms of asthma.

IT OFTEN HELPS.

J. W. R. writes: I have heard that sulfanilamide is used in undulant fever. Does this drug cure the disease?

REPLY.

Among the many remedies suggested sulfanilamide and vaccines have been most helpful.

IT'S GOOD FOR YOU.

Mrs. R. writes: Is eating too much raw celery harmful? I eat a large stalk daily and sometimes more.

REPLY.

An excellent relish. No need to apply an embargo.

Test Your Facts

Below each of the following questions are listed three answers. Make your choice, turn to page 41 in the Want Ad section for the correct answers, and mark your score:

1. How many reindeer are supposedly driven by Santa Claus?
[a] Six, [b] four, [c] eight.
2. If you were continually wanting to wander to strange places what would the scientists call it?
[a] Dromomania, [b] delirium tremens, [c] polygenesis.
3. Which state has its entire northern border formed by the Ohio river?
[a] Kentucky, [b] Ohio, [c] West Virginia.
4. In what country is the Breton language spoken?
[a] Switzerland, [b] Ireland, [c] France.

HALF THE WORLD DOESN'T KNOW HOW THE OTHER HALF GIVES

VOICE OF THE PEOPLE

Writers should confine themselves to 200 or 300 words. Give full names and addresses. No manuscripts can be returned. Address Voice of the People, The Tribune.

A MERRY CHRISTMAS.

Chicago, Dec. 23.—I have wrapped my last Christmas present and addressed and mailed my last Christmas card. It is late and I am tired, but not too tired to write just one more word of greeting to the whole world. I know there are thousands who feel as I do, caught up in a love for all mankind which brings tears to my eyes and a catch to my throat. The world is going to be a better place in which to live. That is the promise of Christmas and it is a promise which will be fulfilled.

A Merry Christmas to all.

MRS. J. L. P.

THE KEY IS IN THE PRECINCTS.

Chicago, Dec. 20.—Your editorial on "Impractical Politics' hits the bull's-eye. It would do a tremendous amount of good if made first page news under a headline across the top of the page.

The various civic organizations have their place, but, as you say and as I know from my experience as precinct captain, the basic work which produces results, good or bad, depend on what is done in the ward and precincts. Not glamorous, I assure you, but the beginning of all that is desired for good or bad. Every straight thinking American should be brought face to face with this cold fact and THE TRIBUNE would be making a major contribution to better government by reprinting that editorial right now before the nominations are made.

PRECINCT CAPTAIN.

PERHAPS HE HAS SOMETHING.

Chicago, Dec. 19.—Everybody knows elections are expensive, but necessary. Politicians resort to foul means to raise money to corrupt. Would it not help the purification of politics if federal, state, county, and city governments allot reasonable sums for campaigns according to polls at last elections, in proportion to votes cast by each party, to spend in any legal way and then penalize individuals and corporations heavily for contributions to parties or candidates either by gifts or loans, directly or indirectly; also require ballots marked in ink?

More people would vote if assured of honest elections, and holding of public office would become respectable.

F. A. C.

CALLS A LAW VICIOUS.

Sturgis, Mich., Dec. 20.—I agree with Attorney Agnes L. Cherry that the Illinois separate maintenance law should be abolished. If a woman will not live with a man and keep a home for him she should not be allowed to keep on collecting from him the rest of his life; in some cases large sums in 15 to 20 years and still going to court asking for more. Gold digging backed by a state law.

There are two cases in Chicago right now where unscrupulous women have collected small fortunes from their husbands thru this law and they are still asking for more and giving nothing in return. I say abolish this law the very next time the Illinois assembly meets.

C. L. SPENCE.

EMERGENCY POWERS.

Chicago, Dec. 20.—The President has declared that a national emergency exists, which clothes him with powers not granted to the executive by the constitution.

The Supreme court of the United States in the case of Ex Parte Milligan [4 Wallace 2] decided in 1866, seems to me to cover this situation.

In that case, the court, by Mr. Justice Davis, said:

"The constitution of the United States is a law for rulers and people, equally in war and in peace, and covers with the shield of its protection all classes of men, at all times, and under all circumstances. No doctrine involving more pernicious consequences was ever invented by the wit of man than that any of its provisions can be suspended during any of the great exigencies of government. Such a doctrine leads directly to anarchy or despotism, but the theory of necessity on which it is based is false; for the government, within the constitution, has all the powers granted to it which are necessary to preserve its existence; as has been happily proved by the result of the great effort to throw off its just authority."

In the light of that opinion, which has never been reversed nor modified, where are we heading?

HARRY GOODMAN.

BUSHMAN A MATCH FOR TWO.

Chicago, Dec. 20.—Hail to Bushman, outstanding specimen of manhood, or should one say monkeyhood. With his 5 feet 11 inches and 412 pounds he would be a fair match for any two truck drivers in the same round. The overgrown of our species afflicted with superman complex should reflect that they have their superior in the cage at Lincoln park.

Yet it is pitiable that Bushman and his fellow anthropoids must spend their dreary existence incarcerated thus for life, with hard planks presumably for beds, in lieu of the grassy nests they would prepare if in their native habitat.

F. S. WINGFIELD.

CHAPTER 12, ST. LUKE.

Independence, Ia., Dec. 20.—In your paper of Dec. 16 in the Voice of the People Mr. George Horton of Springfield, O., writing of the help he gets from the gospels, advises the reading of verses 22 to 34 of St. Luke.

I want to know what chapter in Luke.

W. H. M.

[The Tribune has received numerous other similar inquiries from readers. The chapter referred to from St. Luke is chapter 12, verses 22 to 34.]

HARD TO READ.

Chicago, Dec. 20.—I enter the vestibule of an apartment building to ring an acquaintance's bell. What faded, illegible name cards! I squint and give up, then pity the mail carrier who looks at them daily.

NEWCOMER.

OPPOSES ONE TERM IDEA.

Logansport, Ind., Dec. 21.—A letter in the Voice of the People from S. C. Crispin, M. D., urges THE TRIBUNE to advocate a constitutional amendment limiting Presidents to a single term of perhaps six years. He urged that this change would foster nonpartisanship and accomplish governmental economies by diminishing the spoils system.

This proposal, put forward many times before, involves two fundamental principles of representative democracy—responsiveness to public opinion and exploitation of individual ability — and when examined in the light of these two basic principles it at once reveals itself to be contrary to both.

Obviously any lengthening of term [from four to six years] is a move away from responsiveness to public opinion. Equally obvious is that any limitation on the number of terms is contrary to the principle of utilization of individual ability.

The political principle of getting the best man on the job is a policy indispensable under any form of government. The monarch who fails to appoint the most competent minister deserves no more condemnation for lack of wisdom than the republic which would bar by law the employment of the ablest executive.

D. F. C.

FRIEND OF THE PEOPLE

Letters to this department must be signed with names and addresses of writers.

MINOR'S PURCHASE.

Chicago, Dec. 21 [Legal Friend of the People].—I purchased a complete set of mechanical books under the circumstances which I outline. About two months ago I filled out and signed an order blank for the above mentioned books.

1. At that time I had just passed the age of 20.

2. My predicament now is that the vocabulary and the text of the book is too complicated and I cannot use it.

3. I have paid in $7 on these books, and am willing to have that forfeited if I can return the books. If the books are in perfect condition [4], can I return them?

5. Please advise as to what would be the best thing for me to do.

H. L.

1. Legally you are entitled to renounce the contract on ground of minority, and recover what you have paid.

2. Have you given the school an opportunity to supply a glossary, and are you willing to try to dig the thing out?

3. This amount is not large enough to make court proceedings on your part worth while.

4. Yes, on the ground of minority.

5. Return the books with an explanation that you are rescinding the contract on the ground of your minority.

TRIBUNE LAW DEPARTMENT.

THE WORLD WAR 25 YEARS AGO

[From Tribune Files.]

December 25, 1914.

[150th day of world war; 116th day of present war.]

CONSTANTINOPLE—Turkish army sources claimed a decisive victory on the Caucasian front in which 6,000 prisoners were captured.

THANN [Alsace]—The population of a portion of Alsace between Altkirch and St. Die enjoyed its first French Christmas since 1870.

BERLIN—Christmas in the German capital differed little from that in pre-war years. The holiday eve was celebrated in several inches of snow.

LONDON — Dover, 60 miles from London, was raided by a German aviator whose bomb fell in a rectory garden, shattering windows.

ROME — Pope Benedict told the sacred college of cardinals that he would continue efforts toward peace.

PARIS — Gen. Joffre, the French commander-in-chief, showed foreign military attaches how 600 French artillery pieces could destroy a German trench.

LONDON—A series of minor successes by the allies was Christmas eve news. The German forces were being pushed back steadily along the Lys, in the region of the Aisne, and near St. Die.

DAVID AND GOLIATH

[Arizona Republic.]

FABRIC...
Every piec...
SILKS, RA...
½ to 4 yar... except gr... grosgrains, ...
750 yards ra...
2,000 yards ...
350 yards ra...
200 yards m...
300 yards b... grains, yard...
1,000 yards ...
2,000 yds. sil...
500 yds. silk ...
500 yards p... yard........
250 yards as...
250 yards as... chiffons, yar...
200 yards sil... corduroys, y...
500 yards no...
WOOLENS 1 to 3½
98 pieces of ... 29 to 36 inc...
563 pieces of... crepes, fl... inches wide, ...
325 pieces o... ported and d... coatings, 54 i...
86 pieces of ... ported dress ... inches wide, ...
COTTONS SPUN RA...
1,000 yards ... 1 to 5 yard l...
1,000 yards ... 1 to 5 yard l...
500 yards se... to 4 yard le...
300 yards p... wide, 1 to 4 y...
1,000 yards ... wide, 1 to 4 ...
300 yards lin... resisting. 36... lengths, yard...
1,000 yds. sp... in. wide, 1 to...
200 yards p... mestic and i... wide, 1 to 3 y...
Second ...
ACCESS...
All great...
BEAUTIFUL...
300 suede, ca...
200 suede, wo...
150 evening ... grained leath...
First F...
LOVELY C...
330 necklaces, ... brooches. Ma... some with mu...
All sharply r...
First Flo...
POPULAR S...
1000 pairs ray... gloves; wool g...
700 pairs kid, ...
350 pairs kid, ...
First Flo...
SMART BEL...
200 in suede ... black, red and ...
First ...
BLOUSETTE... SCARFS
300 rayon cre... white and colo...
300 rayon crep... in broken size...
100 rayon taffe...
200 pieces in g... lingerie neckw...
250 novelty sca... ored silks and ...
First F...
ATTRACTIV...
14,000 hankies ... ton, sheer bati... Some with ini... broidery, hand... work. Prices r...
First Flo...

MARSHALL FIELD & COMPANY

Store Hours: 9 a. m. to 5:30 p. m.

Year-End CLEARANCES

Start the New Year with Big Savings

Make your Christmas gift money go much farther than you'd believe possible . . . in THIS GRAND AND GLORIOUS YEAR-END CLEARANCE. Beautiful, wearable, fashionable clothes and accessories of all kinds . . . most of them in broken size ranges . . . are marked down *with gusto* to clear our stocks for the debut of 1940. Sharpen your pencil and check off all the things you need now or later. Here's a wonderful opportunity to secure the dresses, coats, accessories you perhaps have wanted all fall . . . at prices which will give you a thrill.

In addition to Clearances of APPAREL, ACCESSORIES and CHILDREN'S WEAR, there are wonderful values in FUR COATS, HOME FURNISHINGS, and in many other sections throughout the store

CLEARANCE

FABRIC REMNANTS

Every piece sharply reduced

SILKS, RAYONS, RAYON-SILKS

½ to 4 yard lengths. All 39 inches wide except group of brocaded moires, satins, grosgrains, which are 50 inches wide.

- ☐ 750 yards rayon taffeta, yard . . . **35c to 45c**
- ☐ 2,000 yards rayon crepe, yard . . **45c to 95c**
- ☐ 350 yards rayon satin, yard . . . **45c to 65c**
- ☐ 200 yards moire, yard . . . . **45c to 95c**
- ☐ 300 yards brocaded moires, satins, grosgrains, yard . . . . **45c to 95c**
- ☐ 1,000 yards printed rayon, yard **35c**
- ☐ 2,000 yds. silk flat crepes, yd., **65c to $1.45**
- ☐ 500 yds. silk satin crepes, yd. **65c to $1.45**
- ☐ 500 yards printed silk sheers and crepes, yard . . . . **65c to $1.45**
- ☐ 250 yards assorted laces, yard. **45c to $1.95**
- ☐ 250 yards assorted novelty and plain silk chiffons, yard . . . . **45c to $1.25**
- ☐ 200 yards silk and rayon velvets and cotton corduroys, yard . . . . **35c to $1.65**
- ☐ 500 yards novelty silk weaves, yard . . . . . . **85c to $1.95**

WOOLENS

1 to 3½ yard lengths

- ☐ 98 pieces of wool challis, washable flannels, 29 to 36 inches wide, yard . . . **75c to $1.25**
- ☐ 563 pieces of novelty dress woolens—wool crepes, flannels, jerseys and plaids. 54 inches wide. Yard . . . . **$1 to $1.50**
- ☐ 325 pieces of plain, novelty suitings, imported and domestic dress woolens, winter coatings, 54 inches wide . . . . . . **$2 to $2.50**
- ☐ 86 pieces of imported tweeds, finest imported dress woolens, winter coatings. 54 inches wide, yard . . . . **$2.50 to $3.50**

COTTONS, LINENS, SPUN RAYONS

- ☐ 1,000 yards percale print, 36 inches wide, 1 to 5 yard lengths, yard . . . . . . **12c to 15c**
- ☐ 1,000 yards printed voile, 36 inches wide, 1 to 5 yard lengths, yard **15c**
- ☐ 500 yards seersucker, 36 inches wide, 1 to 4 yard lengths, yard **15c**
- ☐ 300 yards printed broadcloth, 36 inches wide, 1 to 4 yard lengths, yard . . **25c to 35c**
- ☐ 1,000 yards assorted novelty cottons, 36 in. wide, 1 to 4 yd. lengths, yard . . **25c to 50c**
- ☐ 300 yards linens, imported, many crease-resisting. 36 inches wide, 1 to 4 yard lengths, yard . . . . **35c to 85c**
- ☐ 1,000 yds. spun rayons, print or plain, 38 in. wide, 1 to 5 yd. lengths . . . . **25c to 35c**
- ☐ 200 yards printed and embroidered domestic and imported organdies, 39 inches wide, 1 to 3 yard lengths, yard . . . **75c to $1**

Second Floor, South, State

CLEARANCE

ACCESSORIES

All greatly reduced

BEAUTIFUL HANDBAGS

- ☐ 300 suede, calf and grained leather **$1**
- ☐ 200 suede, woolen fabrics, felts **$1.85**
- ☐ 150 evening brocades, suede, calf and grained leathers . . . . **$3.85 and $4.85**

First Floor, South, State

LOVELY COSTUME JEWELRY

- ☐ 330 necklaces, bracelets, earrings, clips, and brooches. Many in gold colored metal; some with multi-colored simulated jewels. All sharply reduced, from . . . . . . **$1 to $10**

First Floor, South, Wabash

POPULAR STYLE GLOVES

- ☐ 1000 pairs rayon and chamoisuede novelty gloves; wool gloves, mittens . . . . . **69c pair**
- ☐ 700 pairs kid, doeskir and suede . . **$2 pair**
- ☐ 350 pairs kid, doeskin and suede . . **$3 pair**

First Floor, South, Wabash

SMART BELTS

- ☐ 200 in suede and leather in dark green, black, red and a few bright shades. **50c to $2**

First Floor, South, State

BLOUSETTES, NECKWEAR, SCARFS

- ☐ 300 rayon crepe and satin blousettes in white and colors **$2.85**
- ☐ 300 rayon crepe and silk crepe blousettes in broken sizes and colors **$1.85**
- ☐ 100 rayon taffeta and plaid blousettes . . **$1**
- ☐ 200 pieces in gold braid, laces, piques and lingerie neckwear . . . . **$1 to $1.85**
- ☐ 250 novelty scarfs in printed and plain colored silks and wool . . . . **$1 to $1.85**

First Floor, Middle, State

ATTRACTIVE HANKIES

- ☐ 14,000 hankies of all linen, linen and cotton, sheer batiste in white, pastel colors. Some with initials, some with hand embroidery, hand spoking and other fine work. Prices range from **15c to 50c each.**

First Floor, Middle, State

CLEARANCE

WORTHWHILE VALUES IN MISSES' AND WOMEN'S APPAREL

MODERATELY PRICED DRESSES

- ☐ 213 misses' daytime dresses in dark colors or the smart winter pastels, broken sizes **$8, $11, $13, $17**
- ☐ 208 women's dresses for daytime and evening wear in a variety of smart fabrics, broken sizes in both regular and half-size ranges **$8, $11, $13, $17**

Women's, Misses' Dresses, Sixth Floor, North, State

MATERNITY DRESSES REDUCED

- ☐ 64 silk and rayon crepes, spun rayons in jacket dresses and smock styles, broken sizes **$5, $8, $13**

Maternity Shop, Sixth Floor, North, State

LARGER WOMEN'S APPAREL

- ☐ 61 daytime dresses in rayons and silk and rayon velvets, broken sizes 40½ to 52½ **$13, $17**
- ☐ 13 good-looking winter coats, trimmed with quality Persian Lamb, sizes 40½ to 52½, now reduced to . . . **$45**

Larger Women's Apparel, Sixth Floor, North State

THE SUNNINGDALE SHOP

- ☐ 35 smart spectator sports dresses of imported silks and tweeds, many colors, radically reduced to **$17, $23**
- ☐ 33 sports suits, coats, ensembles reduced to . . . **$19 and up**

Sunningdale Shop, Sixth Floor, Middle, Wabash

FRENCH ROOM FASHIONS

- ☐ 44 women's daytime and evening dresses, many adaptations of imports, broken sizes, now **$17, $22, $27**
- ☐ 72 misses' daytime dresses, formerly much higher priced, broken sizes, now reduced to **$17, $22, $27**
- ☐ 53 misses' evening dresses in silk and rayon crepe, velvet, metallic cloth, broken sizes **$11, $17, $22**
- ☐ 25 Stroock evening and cocktail coats, broken sizes . . **$11**

French Room, Sixth Floor, South, Wabash

WOMEN'S AND MISSES' SUITS

- ☐ 54 dressmaker suits, many blacks, some light colors, with smart fashion details, broken sizes **$12, $21**

Suits, Sixth Floor, North, Wabash

SPORTS ROOM FASHIONS

- ☐ 25 sports suits, both tailored and soft casual types in tweeds and monotone Shetland wool, broken sizes . . **$21**
- ☐ 321 sweaters—pullovers, cardigans, short cardigans, wool jackets. Solids, stripes, plaids **$2, $3, $4, $5, $6**
- ☐ 70 sports dresses in a variety of types and materials, broken sizes for misses and women, now **$7, $13, $17**

Sports Room, Sixth Floor, Middle, Wabash

YOUNG CHICAGO FASHIONS

- ☐ 300 silk, wool, velvet, and rayon crepe daytime and evening dresses, broken sizes 9 to 17 . . . . **$5, $8, $11, $13**
- ☐ 50 fur trimmed winter coats, with Persian Lamb or Skunk, fitted and boxy types, sizes 9-17 . . . . **$35, $45, $55**
- ☐ 50 untrimmed winter coats, Young Chicago suits, broken sizes 9 to 17 . . . . **$8, $11, $15, $17**

Young Chicago Room, Sixth Floor, Middle, State

WOMEN'S AND MISSES' COATS

- ☐ 182 really expensive coats, trimmed with Persian Lamb, Mink, Sheared Beaver, in lovely fitted or slim boxy styles, broken regular and half-sizes **$77, $97, $113**
- ☐ 120 fur trimmed coats in expensive materials, fitted and boxy styles, incomplete regular and half sizes . . **$46, $56**
- ☐ 51 untrimmed winter coats, women and misses, broken sizes **$15**

Coats, Sixth Floor, North, State

BLOUSES OF ALL KINDS

- ☐ 271 dressy satin and lame blouses, as well as daytime silk and rayon crepe blouses **$2.75, $3.75, $4.75**

Blouses, Sixth Floor, Middle, State

CLEARANCE

ANNUAL YEAR-END REDUCTIONS ON THE FIFTH FLOOR

KNIT UNDERTHINGS

- ☐ 96 tuckstitch jackets with hoods, $1. 58 pajamas **$1**
- ☐ 42 imported Balbriggan pajamas, $3. 37 gowns at **$2**
- ☐ 69 domestic Balbriggan pajamas, warm and practical, **$1**
- ☐ 51 tricot knit rayon gowns; two styles at . . . . . **$2 and $4**
- ☐ 42 wool bed jackets, $2.50. 39 rayon bed jackets **$1**
- ☐ 42 imported cotton union suits, $1.75. 62 cotton vests, **50c**
- ☐ 46 silk panties and bloomers, 75c. 31 silk chemises, **$2**
- ☐ 28 lastex panties at $1.25. 52 rayon panties at **45c**
- ☐ 37 lace trimmed bloomers and panties and vests, ea., **$1.25**
- ☐ 38 lace trimmed slips, $1.25. 68 tailored rayon slips, **$1.25**
- ☐ 62 chiffon jersey gowns, $4. 113 bed socks **50c**
- ☐ 56 rayon bando combinations, $1.25. 17 pajamas . . **$1.50**
- ☐ 44 tailored chemises, mixture of rayon and silk **$1**

Fifth Floor, South, Wabash

HOUSE AND TOWN FROCKS

- ☐ 200 maids' serving uniforms, a fine assortment of colors in rayon crepe, rayon satin and broadcloth . . . **$1.50 to $5**
- ☐ 200 nurses' uniforms, well tailored, in poplin or rayon; your choice of long or short sleeves . . . . . **$1.25 to $3.75**
- ☐ 150 Kay Dunhill dresses of spun rayon checks and shadow plaids in subdued tones **$3**
- ☐ 300 L'Aiglons, Doris Dodsons and Kay Dunhills in lightweight wool and rayon and wool at . . . . **$5 and $7**

All the dresses come in regular and junior sizes, but size and color ranges are, of course, broken.

Fifth Floor, South, State

FOUNDATION GARMENTS

Discontinued models and broken sizes in Noblesse imports, Madeleines, Chanelles, Arlettes and Bien Jolies.

- ☐ 17 Cadolle imported all-in-ones; very lovely **$29.50**
- ☐ 154 domestic all-in-ones, lightly boned for firmer control with comfort . . . . **$3.50, $5, $7.50, $10 and $12.50**
- ☐ 115 domestic all-in-ones, unboned, and figure-slimming lastex all-in-ones at . . . . **$3, $5, $7.50 and $10**
- ☐ 98 net lastex all-in-ones, priced from . . . . **$3.50 to $10**
- ☐ 107 imported step-in girdles, cleverly boned . . **$3 to $25**
- ☐ 15 excellent surgical corsets, grand values at **$3**
- ☐ 142 panties and girdles for Young Moderns; panties for sports and daytime wear at . . . . **50c, $1, $3; girdles at $1**

Fifth Floor, South, Wabash

LOUNGING APPAREL

- ☐ 300 negligees and housecoats, silks, flannels, Shetlands and quilts . . . also flannelette pajamas . . . **$4, 8, and $10**
- ☐ Also many lovely French Room models from **$15 to $65**

Fifth Floor, South, State

Year-End Clearance Values are also to be found in our Evanston, Oak Park and Lake Forest Stores

CLEARANCE

WONDERFUL HOSIERY VALUES

5000 pairs all sharply reduced

65c pair

- ☐ Here's your opportunity to save remarkably on beautifully sheer silk hosiery . . . every pair has been in our regular stock *at much higher prices.* Hosiery for every hour of the day . . . two, three and four-thread weights . . . fancy ribbed heel hose . . . knee length hose . . . action-top hose . . . plus a wide variety of regular styles. Not all sizes and colors in each style, but there's a fine assortment to choose from. 5,000 pairs reduced to . . . . **65c pair**

First Floor, South, State

CLEARANCE

Marvelous values in SHOES

- ☐ Hundreds of pairs of good looking shoes at low clearance prices . . . including a wide variety of styles, colors, materials. All sizes are represented, but not every size in every style. Stock up for the New Year *now* and save.

872 pairs of Aristos **$5.75**
520 pairs of Staccatocs **$3.75**
803 pairs of Young Moderns **$3.75**

Fifth Floor, North and Middle, Wabash

CLEARANCE

BIG SAVINGS

on the Young People's Floor, the Fourth

GIRLS' APPAREL

- ☐ 30 silk dresses in sizes 10 to 16. Lovely assortment . . . . **$5.95 and up**
- ☐ 45 fur-trimmed coats in handsome tweeds and novelty wools. Sizes 7 to 14, **$18.95** and up. Sizes 10 to 16 . . . . . **$18.95 and up**
- ☐ 30 bright brushed wool cardigans . . . **$3.95**
- ☐ 40 wool dresses. Sizes 10 to 16 . . . . **$4**

Girls' Section, Middle, State

YOUNG PEOPLE'S SHOES

- ☐ 300 pairs Young Teens' shoes **$1.95**
- ☐ 100 pairs of children's shoes **$1.95**

Young People's Shoes, South, State

BOYS' WINTER CLOTHING

- ☐ 70 two-piece snow suits tailored in wool and mohair **$9.95**
- ☐ 29 wool overcoats for big boys **$12.95**
- ☐ 53 campus coats, warm and sturdy, in wool and mohair . . . . **$9.95 and $12.95**
- ☐ 31 fur jackets . . . . **$9.95 and $12.95**
- ☐ 28 tweed long trouser suits **$14.95**
- ☐ 128 3-pc. knicker suits . . **$9.95 and $12.95**
- ☐ 165 wool caps **50c**
- ☐ 130 polo shirts in striped cotton knits and warm cotton flannel plaids **85c**
- ☐ 20 sport coats in wool tweeds **$13.95**
- ☐ 10 camel's hair topcoats **$16.95**
- ☐ 26 horsehide leather coats with laskin lamb collars. Wool lined **$12.95**
- ☐ 138 union suits of winter weight **$1**
- ☐ 107 juvenile suits with plaid cotton flannel tops, corduroy shorts **$1.45**

Boys' Section, South, State

CHILDREN'S CLOTHING

- ☐ 225 Wash Dresses. Lovely colors and styles in sheers, broadcloths, prints, percales. Sizes 3 to 6 . . . . **$1.25 and up**
- ☐ 40 Boys' Wash Suits of broadcloths and piques. Sizes 3 to 6 . . . . **$1 and up**
- ☐ 120 Three-Piece Coat Sets, smartly tailored in tweeds, cheviots, camel's hair-and-mohair fleeces. Includes leggings, coat, hat. Sizes 3 to 6 . . **$12.95-$14.95-$16.95 and up**
- ☐ 400 Pieces Lingerie, pure dye silk, handmade, hand embroidered. For the junior girl. Gown, **$2.95**; Slip, **$2.25**; Panties, **$1.45**. For the younger girl—Slip, **$2.45**; Pantie, **$1.45.**

Children's Section, North, State

TODDLERS' COAT SETS

- ☐ 40 Three-Piece Coat Sets for boys and girls. Excellently tailored in lovely fabrics, including West-of-England tweed, camel's hair, velveena, English suedecloth, novelty wools. Sizes 1 to 3 . . . . **$8.95 to $28.95**

Infants' Section, North, State

STORE HOURS: 9 A. M. to 5:30 P. M.

MARSHALL FIELD & COMPANY

END-OF-THE-YEAR

FUR COAT CLEARANCE

In many instances, one-of-a-kind fur coats, but every coat in the clearance is a value worth spending your Christmas gift money on. Every reduced coat is from our regular stock, marked down *radically*. Now it's possible, for *much less* money than previously, to own the fur coat you may have wanted all fall—and there are many months ahead in which to enjoy it. Fur prices have been advantageous all season, but this final markdown caps the climax of the year's values. We're determined to clear our stocks quickly . . . you get the benefit in REALLY BIG SAVINGS on beautiful fur coats.

FUR COATS REDUCED TO $125
2 Jap Mink Blend Muskrat
3 Mink Blend Muskrat
9 Silver Muskrat
2 Dyed Silvertone Muskrat

FUR COATS REDUCED TO $165
1 Natural Guanaquito
3 Black Caracul Dyed Kidskin
3 Leopard Cat
4 Mink Blend Muskrat
1 Silver Muskrat
2 Tipped Australian Opossum
1 Ocelot
2 Gray Persian Lamb
1 Black Dyed Pony, Skunk trim
2 Raccoon
1 Black-Dyed Blocked Alaska Sealskin
3 Black Persian Lamb Paw

FUR COATS REDUCED TO $195
2 Dyed Fitch
1 Gray Kidskin
5 Gray Krimmer
1 Leopard Cat, Beaver trim
1 Mink Paw
18 Hudson Seal Dyed Muskrat
9 Mink Blend Muskrat
1 Black Cross Persian Lamb
4 Black Persian Lamb Paw
1 Brown Dyed Cape Hope Sealskin
1 Baum Marten Dyed Skunk
3 Gray Squirrel

FUR COATS REDUCED TO $225
28 Hudson Seal Dyed Muskrat
2 Gray Squirrel

FUR COATS REDUCED TO $265
1 Gray Kidskin
2 Gray Krimmer
1 Mink Paw
18 Hudson Seal Dyed Muskrat
1 Tipped Skunk
1 Natural Skunk
1 Baum Marten Dyed Skunk
1 Brown Dyed Squirrel
4 Gray Squirrel

FUR COATS REDUCED TO $295
5 Sheared Beaver
1 Natural Red Fox
2 Dyed Jap Mink
1 Black Caracul Dyed Kidskin, trimmed with Baum Marten Dyed Skunk
1 Gray Kidskin
2 Gray Krimmer
6 Dyed Black Caracul Lamb
1 Dyed Black Caracul Lamb, Persian trim
1 Mink Paw
14 Hudson Seal Dyed Muskrat
1 Nutria
7 Black Persian Lamb
5 Gray Persian Lamb
1 Raccoon
5 Tipped Skunk
1 Natural Skunk
1 Gray Squirrel
1 Brown Dyed Weasel

FUR COATS REDUCED TO $325
5 Dyed China Mink
1 Blue Fox Dyed Skunk

FUR COATS REDUCED TO $365
2 Sheared Beaver
2 Gray Krimmer
1 Dyed Black Caracul Lamb
2 Hudson Seal Dyed Muskrat
6 Black Persian Lamb
2 Safari Brown Dyed Alaska Sealskin
1 Baum Marten Dyed Skunk

FUR COATS REDUCED TO $395
5 Sheared Beaver
1 Dyed Black Fox
9 Dyed Jap Mink
5 Dyed Black Caracul Lamb
1 Dyed Black Caracul Lamb, Silver Fox trim
1 Mink Paw
1 Nutria
12 Black Persian Lamb
4 Gray Persian Lamb
3 Black Dyed Alaska Sealskin
1 Matara Brown Dyed Alaska Sealskin
2 Natural Skunk
1 Brown Dyed Weasel

FUR COATS REDUCED TO $495
1 Sheared Beaver
2 Fisher Dyed Fitch
1 Let-Out Dyed Jap Mink
2 Sable Dyed Kolinsky
5 Dyed Black Caracul Lamb
2 Leopard
1 Let-Out Jersey Muskrat
1 Nutria
4 Black Persian Lamb
1 Natural Brown Persian Lamb
2 Gray Persian Lamb
1 Safari Brown Dyed Alaska Sealskin

FUR COATS REDUCED TO $595
5 Sheared Beaver
1 Natural Red Fox
1 White Fox
1 Fisher Dyed Fitch
4 Dyed Black Caracul Lamb
1 Dyed Black Caracul Lamb, Blended Baum Marten trim
12 Black Persian Lamb
6 Gray Persian Lamb
1 Safari Dyed Brown Alaska Sealskin

FUR COATS REDUCED TO $645
7 Let-Out Dyed Jap Mink

FUR COATS REDUCED TO $695
3 Sheared Beaver
2 White Russian Ermine
1 Sable Dyed Kolinsky
6 Dyed Black Caracul Lamb
1 Natural Lynx
4 Black Persian Lamb
1 Gray Persian Lamb

FUR COATS REDUCED TO $795
1 Natural Blue Fox
1 Dyed Black Caracul Lamb
4 Black Persian Lamb

FUR COATS REDUCED TO $895
1 White Russian Ermine
1 Sable Dyed Kolinsky
1 Blended Mink

GREAT REDUCTIONS IN A FEW OF OUR VERY HIGH PRICED FURS

$985
1 White Russian Ermine
1 Silver Fox
1 Blended Mink

$1095
1 Blended Mink

$1295
1 Natural Mink
2 Blended Mink

$1495
5 Blended Mink

$1695
1 Natural Mink
1 Blended Mink

$1895
1 Blended Mink

$2195
1 Natural Mink

$2495
1 Natural Mink

$2695
3 Natural Mink

THE FUR SALON SIXTH FLOOR

Staccatoe's new lo-stilt, a Grecian sandal in silver kid or black satin with gold. $6.75

Young Moderns' silver mesh sandal; cross straps in silver and gold braid. $6.75

Salon Aristo's exquisite mesh sandal in gold or silver with colorful stones. $22.75

Staccatoe's wrap-around sandal of black crepe and gold kid; white and silver. $8.75

Young Moderns' new Lucite heel, dramatic with gold or silver kid, or white satin. $11.75

Gown—$39.75
The French Room

A Salon Aristo red velvet sandal with gold sequins; also in green or black. $18.75

Salon Aristo in black moire, a graceful, elegant pump with tiny frilled bow. $14.75

Salon Aristo's striking black antelope sandal studded with rhinestones & gold. $22.75

Young Moderns' popular low heeled sandal in gold or silver kid; white satin. $7.75

Staccatoe's flattering sandal of gold or silver kidskin; or black or white satin. $6.75

FOR A GLAMOROUS NEW YEAR'S "EVE"

Click your glass heels, Cinderella, to a tango . . . stomp to the rhythm of a rhumba in hi-stilts of gold and white . . . or waltz in velvet splashed with sequins, bright as baubles on a Christmas tree. Be gay and frivolous on this night of nights and choose your slippers to match your mood. We've lovely ones to dazzle the dancingest debutante . . . brilliant, glittering, unique. And these before you are only a few of the beauties you'll see as you saunter down our Cinderella Aisle tomorrow.

Right.
Staccatoe's dramatic hi-stilt in black satin with gold kid or white with silver kid. $8.75

Left.
Young Moderns' white satin side strap sandal with silver or gold kid applique. $8.75

Evening Slippers
Fifth Floor, North and Middle, Wabash

Hats that are cutting a swath from Palm Springs to Placid—

RIPPLE ROUNDERS

$5.95 and $10

They're wearing them now in Chicago with winter furs . . . in Palm Springs with sports togs and afternoon dresses. They're wearing them in every conceivable color, from dewy pastels to deep rich burgundy. And for travel these smart little hats are perfection, for they're made of crush-resisting ribbon, tucked, shirred and smocked . . . and no amount of suitcase crowding can alter their fresh, perky appearance. Choose your style, choose your color . . . and be all set for any clime . . . any time.

Daytime Charmer—a soft line cloche type that fits to perfection; a hat for the smart conservative. $5.95

City Bound—a lilting pill box of row on row of scalloped ribbon; flattering, practical and smart. $10

Country Bound—a casual at its best with clever eyelet detail on the soft crown and flattering brim. $5.95

Day in Town—tucked sailor to wear off the boat in a hot climate, on Michigan Avenue in a snowstorm. $10

Millinery—Fifth Floor
Also Evanston and Oak Park

MARSHALL FIELD & COMPANY

DOWNTOWN STORE HOURS, 9:00 a. m. to 5:30 p. m.

NEW FASHIONS TO GREET THE NEW YEAR

Now comes the time of year when feminine nature loves crisp, fresh, new dresses and coats with which to start the New Year. That's why we've been busy, during all the hustle and bustle of Christmas, seeking out the new things we know you'll be looking for. The gay prints, the well-tailored sports coat that will carry you into spring, the dressy winter coat for New Year's festivities . . . they've just arrived. See these exciting new fashions tomorrow and enjoy them from now on into 1940.

$15 $17.95 $25

FOR A YOUNG MISS

rayon crepe print dresses

$15, $17.95, $25

It's the way a print dress is *designed* this year that distinguishes it from every other print you've worn. Prints are news, and you'll enjoy being first to wear one of these becoming dresses. The three shown here are no more intriguing than loads of others waiting for you in the Misses' Dress Section.

Southern Skies, colorful as a south sea isle. Soft front fullness. 12 to 20. **$15**

Signet, tricky little bolero dress for your first print of the season. Black with several gay colors. Sizes 12-20. **$17.95**

Mizpah, monotone prim jacket dress with velvet piping in black and white rayon crepe. 12-18. **$25**

Misses' Dresses
Sixth Floor, North, State

WINTER-WEIGHT SPORTS COATS, $18

Great bulky coats of your favorite wool-and-camel's-hair . . . in warm, natural hue or heavy Winston Tweeds. All of them are expertly tailored to stand the stress and strain of campus life, commuting for a career, cross-country tramping. Warm interlinings add to the wonderful value at this low price. Sizes 12 to 20.

The Sports Room, Sixth Floor, Middle, Wabash

1 2 3

YOUNG CHICAGO

greets the new year with new print dresses

$19.95, $22.75, $25

Stunning new print dresses have just been unwrapped in the Young Chicago Shop. It's dashing to wear a new print under your coat. It's smart to wear a plain colored jacket with your gay print dress. Have one of these, sizes 9 to 17.

1. *Jennifer,* black or brown ground rayon crepe. Self ruching. 9 to 17. **$22.75**

2. *Lady Jane,* angora rabbit and wool pastel jacket with black, navy or green background rayon crepe. Sizes 9-17. **$25**

3. *Linda,* brilliant rayon jersey print. Suede belt. Rose or purple. 9-17. **$19.95**

The Young Chicago Shop
Sixth Floor, Middle, State

Special purchase . . . new

WINTER COATS

priced to beat your budget

$56

Lovely new winter coats for women and misses—at a price that will sound good after heavy Christmas spending. All beautiful Forstmann woolens, heavily interlined, trimmed with fine furs. Have black with Jap Fox, sizes 12 to 20; black or brown wool with tipped Skunk, sizes 16 to 40; or black with a plastron of Persian Lamb, 33½ to 45½.

Moderately Priced Coats
Sixth Floor, North, State

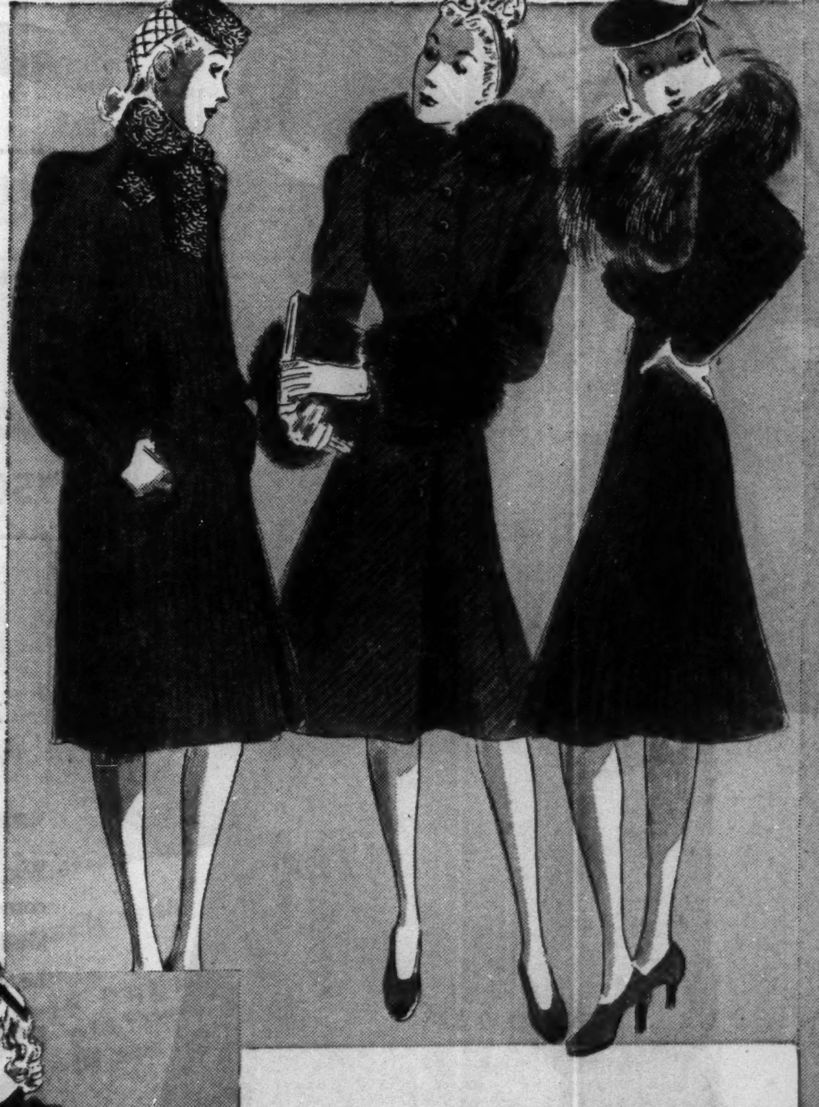

FOR YOUNG-MINDED WOMEN

printed rayon jersey dresses

$19.95

The fresh, bright prints you want to start the New Year right . . . here in lovely *new* versions. Colors you've seldom seen combined before, fashions with a youthful, gay outlook. Have one right away, and make a New Year's resolution about dressing *prettily* all year.

4. *Print Fantasy,* white with multicolor plaid print rayon jersey. 33-44. **$19.95**

5. *Bright Lights,* black with gold, or white with black, rayon crepe. 36-40. **$19.95**

6. *Jewel Tone,* glowing colors on black, navy or brown background. Smartly draped rayon jersey. Sizes 33-44. **$19.95**

Women's Dresses
Sixth Floor, North, State

4 5 6

End-of-the-year reductions

DRESSY WINTER COATS

Trimmed with expensive furs

$77

We've sketched only two of this clearance group of fine, dressy Winter Coats. You should see them all to appreciate the really substantial savings any one of them will net you. Expert tailoring on splendid Forstmann and Juilliard fabrics. Persian Lamb, Mink, Sheared Beaver trimmings. Women's, misses' and half sizes.

The Coat Salon
Sixth Floor, North, State

Similar new print dresses and special coat values in our Evanston and Oak Park stores

Marshall Field's Basement

THIS EVENT STARTS TUESDAY MORNING AT 9 O'CLOCK

Fortunate Circumstances Enable us to Repeat our Outstanding Success of a Few Weeks Ago

MEN'S SUITS and OVERCOATS

AT ONE AMAZINGLY LOW PRICE

$19

SIZES:

THE SUITS

Regular ..34 to 48
Short ....35 to 44
Long .....36 to 44
Stout ....40 to 50

OVERCOATS

Long .....35 to 44
Short ....35 to 44
Regular ..34 to 48

But not in every model, pattern or color

MODELS:

THE SUITS

Double breasted Conservatives
Double breasted drape models
3-button single breasted
2-button conservatives

OVERCOATS

Balmacaan; raglan or set-in sleeves
Single or double breasted box model
Double breasted; raglan or fitted
Fly front Balmacaan

Not every model in every size

Exceptional purchases from leading makers, plus garments from our higher priced stocks. At this price it will pay you to buy 2 or more garments.

Imagine dependable quality suits and overcoats such as those listed below, at $19. This price possible only while present quantities last.

1065 Worsted SUITS	560 WOOL SUITS	300 WOOL OVERCOATS
Some imported woolens included	From Our Regular higher price stock	Many styles, fabrics, patterns
$19	$19	$19

150 Topcoats from Stock. Some Reversibles Included, $19

73 PREP SUITS	30 WOOL TUXEDOS	25 SAMPLE SUITS
Two Trousers . . . Manipulated fabrics	Smart styles in black, midnight blue	All worth far more than
$19	$19	$19

We strongly urge that you make every effort to come in early, because most are one and few-of-a-kind; also, when these garments are gone, we can be sure of no more at this remarkably low price.

Take advantage of our convenient LAY-AWAY PLAN

A deposit holds the garment you choose for future delivery. Ask any Basement salesperson for details.

400 MEN'S FUR FELT HATS

- Odd lots from higher priced groups
- Variety of styles and shapes for men and young men
- Leather sweatbands Sizes 6⅞ to 7½

$1.95

. . . a price far less than the quality of these hats would indicate. New shades of gray, blue, green, brown.

MEN'S STURDY SHOES specially priced

Taken from regular stock; priced far below usual at **$2.95** Wide diversity of styles . . . dress to all-weather brogues

You'll quickly recognize the names of these well-known shoes the moment you see them. Most of them were made especially for us. What an agreeable pleasure to discover shoes of this quality at $2.95. Light, medium and heavyweight shoes. Calf, kid, Norwegian and Scotch grain leathers. Styles for young men as well as conservative men. All sizes 6 to 11; widths AA to E, but not in every style. Don't fail to take advantage of this outstanding value.

BASEMENT, STORE FOR MEN

WAR SETS BACK SWEDEN'S YULE RITES 100 YEARS

Country Celebrates as It Did a Century Ago.

BY MARTIN MARTELIUS.
[Chicago Tribune Press Service.]

STOCKHOLM, Sweden, Dec. 24.—The war has made Christmas in Sweden truly Swedish this year.

Because of a shortage of imported fruits and other articles from abroad, and due to a reawakening of national feeling as a result of threats from the east and the south, the nation has turned to Christmas accessories produced by the land and finds itself celebrating like it did a hundred years ago.

Prices on Increase.

The war also has caused increases in prices which prevent the average Swedish family from having much spare money. Most of the money which normally would be spent on food and gifts this year has gone into relief funds for Finland and for support of Swedish soldiers guarding the country's northeast frontier and coast.

It has been roughly estimated that each man, woman, and child in Sweden has given about 50 cents in cash for these purposes, or a total of about $3,000,000. Gifts of clothes, food, and other items for Finland and the Swedish soldiers on duty probably will amount to a greater sum.

In turning back the Christmas celebrations for nearly a century, stress has been put more than ever on the hundred and one kinds of pork dishes. Each section of the country has its own special pork preparations and this year they will grace most of the family tables.

Expect Less Drinking.

There doubtless will be much less drinking this year because prices of wine and spirits have more than doubled due to heavy luxury taxes. Police are not expected to be troubled much with drunkenness and doctors will face fewer cases of "Christmas stomachs."

In the northern part of Sweden especially the celebrations will be mostly for women and children as a result of almost complete mobilization of the Norrland regiments. Husbands and grown-up sons now are on duty on the northern frontiers. The women and children of many families have doubled up in order to avoid loneliness.

A modern touch will be given to the Christmas festivities, however, by the radio, which has replaced the old time family lamp. This year for the first time Sweden will broadcast a Christmas program for the thousands of young men guarding the icy north.

Christmas gifts for the soldiers were dispatched by means of a simplified packet system inaugurated by military authorities in coöperation with the general postoffice.

Japs Claim Victories

Action reported by the Japanese yesterday in the Chinese war. The Japanese claimed to have killed 10,000 Chinese west of Hankow (1), and to have slain 5,500 more on the Nanchang front (2). Other action was reported in the Paotouchen sector (not located on available maps), where the Japanese said 1,000 Chinese were killed in battle.

SHANGHAI, Dec. 24 (AP).—Japanese reported today that a Chinese offensive had been crushed and 16,500 Chinese slain.

About 10,000 Chinese were killed, the Japanese said, beyond Hankow in Hupeh province; 5,500 more were slain on the Nanchang front in Kiangsi province, and more than 1,000 were killed in a Japanese counterattack in the Paotouchen sector.

Edward H. Munson, 51 years old, a native of Cherokee, Ia., a graduate of Grinnell university and an officer in the international Young Men's Christian association since 1910, is dead in Kunming, Yunnan province, Y. M. C. A. officials reported today. He succumbed to a heart attack while on his way from Chungking to join his wife at Bangkok, Siam.

BANDIT VICTIM REGAINS HIS CAR AND STOLEN $40

Emil Barcal, 2513 South St. Louis avenue, told police he was sitting with a girl friend early yesterday in his automobile at Washtenaw avenue and Jackson boulevard, when three robbers forced their way into the car and ordered him to drive them several blocks. Barcal said they took $40 cash and $40 in travelers' checks from him, then told him and his companion to get out. He walked back to the scene of the holdup a little later, he reported, and there was his car. And on the rear seat, apparently dropped accidentally by one of the robbers, was the $40 cash.

YULETIDE SPIRIT BANISHES DANES' WAR WORRIES

[Chicago Tribune Press Service.]

COPENHAGEN, Denmark, Dec. 24.—War or no war, Christmas must be celebrated, for the Danes are sentimental.

The war casts shadows over the celebration but tonight lights shine from decorated fir trees and many busy housemothers will serve the traditional Christmas dinner of roast goose with sweetened red cabbage.

All prices have risen alarmingly, but the Danes are giving presents as usual until it hurts. Not even the fact that the country's Christmas supply of rice went down with a liner that hit a mine has dampened the people's spirits. They can even forget that this raised the price of rice from 7 to 18 cents a pound, for the country still has a year's supply of coffee.

At a party in Copenhagen tonight 1,200 of the city's needy feasted on rice porridge and roast goose, the same menu that was set before the king.

$50,000 WORTH OF RADIUM WILL BE DISTRIBUTED

Washington, D. C., Dec. 24 (AP).—Two grams of radium, valued at $50,000, will be distributed among 13 hospitals in 11 states within a few weeks, the public health service announced today. The radium will be loaned with the provision that patients not be charged for its use.

Among hospitals receiving the radium are Ellis Fischel hospital, Columbia, Mo.; El Paso, Tex., City-County hospital; Baylor University hospital, Dallas, Tex.; St. Joseph's infirmary, Louisville, Ky.; Broadlawns General hospital, Des Moines, Ia.; Indianapolis, Ind., City hospital.

A UNITED SPAIN STARTS OUT TO CELEBRATE YULE

MADRID, Dec. 24.—Spain today began celebrating the first Christmas as a united country since 1935. The rejoicing is on a subdued note as the result of high prices and particularly the shortage of food, but Spaniards hope and believe that Christmas will be followed by better times.

Turkey is almost as popular among the better off Spaniards as it is in the United States, but this year it is reserved for the wealthy, since any decent bird costs from 50 to 75 pesetas [$5 to $7.50]. The children's Christmas does not come until the feast of the kings, on Jan. 6, so there is still time for their fathers and mothers to purchase presents.

Murray-Black
5th Floor Butler Bldg.
162 N. STATE STREET

As Illustrated Hudson Seal (Dyed Muskrat) $118

ASTONISHING LOW PRICES FOR HIGHEST FUR QUALITY

IF DUPLICATED IN TODAY'S MARKET OUR PRICES WOULD BE $175 TO $225

Amazing Values! Furs of Startling Loveliness!

Sable-Dyed and Gray Squirrel ..$118
Cross-Dyed Red Fox Coats.....$118
Hudson Seal-Dyed Muskrat $118
Mink-Dyed Muskrat $118
Leopard-Cat Coats $118
Let-Out Silvered Raccoon $118
Natural Gray Kidskin $118
Persian Broadtail Paw $118

Every coat carries a 3 season guarantee. Free storage and Repairs.

Other Fur Coats Reduced from 20% to 30%

MURRAY-BLACK—162 N. STATE
—5TH FLOOR, BUTLER BLDG.—
Open Sundays to 5 p. m., Evenings to 7 p. m.

SALE
Special Group to Reduce Our Stock
FUR COATS
of the $85 to $125 Type
Now $50
LEEDS, Inc.
222 North Michigan Ave.
½ Block North of Lake St.

AMERICA'S FASTEST GROWING DEPT. STORES
10 DEPT. STORES
GOLDBLATT BROS.
STATE ST. STORE (State, Jackson Van Buren) and All Neighborhood Stores

ANNUAL SALE OF
P. N. Practical Front
Corsets and Comfolettes

MISS CARSON
Well known fitting expert and model will be in our State Street Store Corset Salon to aid you with your figure problems.

$8 Styles Now $5.00 | $9 Styles Now $6.50

FIGURES DON'T LIE...
Keep yourself in good shape

Just for the January Sale Event starting NOW—better values on these most popular "Practical Front" models! A grand buy and grand savings for you women who need a REAL corset. None compares with P. N. Practical Front for control and easy comfort. And the extra support of the elastic inner-vest is an extra joy to the heavy woman. Rich brocades—fine workmanship.

STYLE A CORSET — Nude satin brocade for average to full figures. $5
STYLE B CORSET — Nude brocade for full to heavy figures. Nip-in waist. $6.50
STYLE CR Comfolette — Built-up shoulders. For full to heavy figures. $6.50
STYLE CS Comfolette — Extra-long skirt. All-in-one for average figures. $5

At Goldblatt's 10 Stores

CARSON PIRIE SCOTT & CO
Men's Store Basement

Starting Tuesday, Dec. 26, 9:30 A. M.

Sale 1,068

One and Two Trouser Suits and Overcoats

$22.50

Advance yard goods purchase in August brings you these unusual prices today!

Suits

STRIKING VARIETY OF STURDY FABRICS

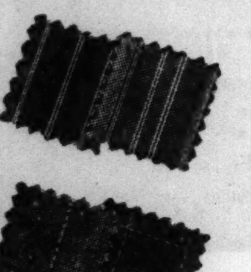

Sturdy worsteds, heavy tweeds . . . smooth hard wearing sharkskins.

Cheviots in stripes and overplaids . . . sturdy twists.

Smartly styled Double breasted Drape suit. Styles for older men.

The three button single breasted drape. Also 2 button jacket.

4 SMART SUIT JACKET STYLES

Overcoats

KNITTED ALL-WOOL FLEECE FABRICS

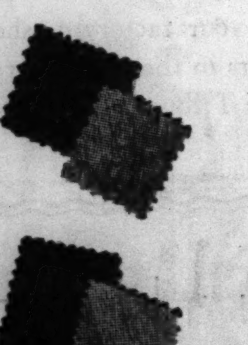

Note the rich texture of the knitted fabric.

Light and dark shades in Oxford grey, greens, heathers, browns.

The set-in sleeve double breasted ulster.

The smart, easy shoulder balmacaan.

BALMACAANS, RAGLANS, SET IN SLEEVE STYLES

Scot Fleece Overcoats of a luxurious wear resistant mixture of mohair, wool fleece, **$28.50.**

To make it easy for you to make the most of these after-Christmas sales we offer you our painless clothing budget plan . . . that spreads your payments over 90 days, Jan. 15, Feb. 15, March 15.
$5 Down Payment

These low prices in clothing, that today would ordinarily sell for much more, was made possible by judicious purchase of yard goods in August, before the market had started to rise.

CONVENIENT CREDIT • GUARANTEED SATISFACTION

DRASTIC SEASON-END CLEARANCE

$35 $39.95 $50
MORLEY COATS
sensationally priced at
$28

$45 $50 $59.50
MORLEY COATS
a luxury group
$38

$25 and $29.95
ROYAL SCOT
plaid back coats
$19.95

OTHER GREAT VALUES	WERE	NOW
89 fur trimmed coats	$25-$29.95-$35	$12.95
75 untrimmed coats	$22.95 and $25	$12.95
25 fur trim 3-piece suits	$35 and $39.95	$12.95

VALUE BASEMENT

2 hours free parking at Palmer House garage, Quincy near State, with every purchase of $1 or more

MAURICE L ROTHSCHILD
State at Jackson

"Like the new chair?"

Check over your unwanted possessions. Then begin watching the Barter and Exchange offers in the Tribune want ad section. You will find many interesting opportunities to trade the things you don't want for things you do. Read this column in today's want ad section of the Tribune.

Because they get better results, want ad users place more total want advertising in the Tribune than they place in all other Chicago newspapers combined.

SERVING CHICAGO Chicago Tribune FOR 92 YEARS

YOU STILL HAVE TIME TO ASSIST GOOD FELLOWS

300 Needy Families Await Christmas Cheer.

Even at the last moment, Christmas cheer has a way of bubbling over. More Good Fellow baskets were distributed yesterday [2,900 homes were visited in the big distribution day Saturday] and late, but welcome, Good Fellows volunteered for the work of carrying joy to others.

Fourteen brand new Good Fellows telephoned THE TRIBUNE's public service office at 1 South Dearborn street [Superior 0100] to get the names of unfortunate families. And new cash donations were received, some of them via telegraph. There is still an opportunity to make contributions at this office today and help 300 families who are awaiting the magic touch of the Good Fellow hand.

14,500 Children Cheered.

This Christmas season, during the 31st Good Fellow campaign, 34 per cent more families were visited than in 1938. The holiday became real for 14,500 children thru the willingness of Good Fellows. The money value of $14,500 for the baskets was dwarfed by the priceless joys shared by those who gave and those who received.

Already letters are being received from those whose homes were transformed by the visit of a Good Fellow.

"I was afraid my six children would remember this Christmas only as a painful experience," one mother wrote. "I was almost afraid to hope, but I did hope that something would turn up. I guess that Good Fellow was the grandest person I have ever seen. All of us thank all the Good Fellows from our hearts."

This is typical of the spirit of the letters.

Look Forward to 1940.

The 1939 Good Fellows, who proudly wore their Santa Claus buttons, already were looking forward to an even greater campaign in 1940. The goal for next year was set by Philip Maxwell, THE TRIBUNE's Good Fellow editor, at 3,500 baskets, which would bring cheer to 17,500 needy children.

The 25 organizations which entered the campaign under the new Plan No. 3 this year have pledged their support for 1940, Maxwell said. Under this plan the Good Fellows formed a club, each member paying $1, sent the money to the Good Fellow fund, and distributed baskets purchased by THE TRIBUNE to needy families.

Buying power of the clubs was increased by money coming into the fund from Plan No. 2, under which persons sent in $1 or more as individuals.

The original plan, now called No. 1, is for Good Fellows who buy their own baskets and take them to an investigated family whose name is obtained from the Good Fellow bureau.

EVANGELIST, 90, KILLED WALKING TO YULE PARTY

New York, Dec. 24 (AP).—Frank Clarry, 90 year old Presbyterian evangelist, bade good-by to his wife last night, wrapped a long muffler about his neck, buttoned up his overcoat and proudly strode from his tiny East 102d street apartment. He was happy because he was on his way to the People's tabernacle on West 95th street, where he was to sing and help conduct a children's pageant.

The Clarrys had lived in poverty for many years, making their home in the small apartment made available by the Rev. Dr. Henry M. Tyndall, pastor of the tabernacle.

When he left home for the tabernacle the wind was whipping around the corners and the temperature was below the freezing mark. To save money he decided to walk the few blocks. Emerging from Central Park he started across Central Park West—a busy thorofare.

Suddenly an automobile bore down on him, knocking him to the pavement. Witnesses hurried to his side, summoned an ambulance, but he died en route to a hospital. In Mr. Clarry's pockets hospital attendants found 11 cents—more than enough for a bus ride to and from the tabernacle.

Sued for Alienation

[Associated Press Wirephoto.]

NATHALIE NAFZIGER.

Kansas City, Mo., Dec. 24 [Special.]—A $100,000 suit charging Miss Nathalie Nafziger, prominent Kansas City horsewoman, and her mother, Mrs. Ralph LeRoy Nafziger, with alienation of affections has been filed in Circuit court here by Mrs. Marie R. Roberts of Hartford, Conn. She charged Miss Nafziger and her mother conspired to bring about a divorce between her and her husband, David W. Roberts.

SLAYS PARENTS SHOOTS BROTHER, ENDS OWN LIFE

Princeton, Ill., Dec. 24 (AP).—Ernest Berglund, 33 years old, a farm hand, tonight shot and killed his parents, wounded his brother and ended his own life, according to State's Attorney Joseph A. Peterson, who said the slayer went berserk.

Berglund lived with his parents, Mr. and Mrs. John Berglund, who were in their 60s, at the family farm three miles east of here. The family was preparing to attend Christmas eve supper with relatives when the tragedy occurred.

Prosecutor Peterson said Berglund, who was unmarried, entered the farmhouse with a shotgun, killed his parents and then went to the farm of his brother, two miles away, and shot John Berglund, 30. He then shot and killed himself. oJhn Berglund, critically wounded in the arm and side, was taken to a hospital here.

BURGLARS STEAL CHRISTMAS GIFTS.

Otto Boutin reported to the Chicago Lawn police last night that while he, his wife, and their 6 month old baby were visiting friends burglars broke into their home at 6000 South Kilbourne avenue and took most of their Christmas presents.

UNION BOSS EDITS 'SCANDALS' SKIT; LEWIS' NAME OUT

Petrillo Also Blue Pencils 'Hellzapoppin' Script.

The name of John L. Lewis, head of the Congress of Industrial Organizations, will not be mentioned in George White's Scandals, opening tonight at the Erlanger theater. Nor will the labor chief be aped in any fashion in the comedy revue, "Hellzapoppin," which is scheduled to open soon at the Grand Opera House.

This has been decided by James Petrillo, who, as head of the Chicago Federation of Musicians, has control over all musicians who play for shows in the city. Petrillo declared yesterday:

'Lewis comes out of anything that comes into Chicago. I'm not trying to misuse what little power I may have thru the union, but Lewis isn't going to be in shows that come here. We have to fight the C. I. O. at every chance."

Long a Foe of Lewis.

Petrillo has been a foe of Lewis ever since the latter organized the C. I. O. and broke away from the American Federation of Labor, with which the musicians' union is affiliated.

In one scene in the Scandals, Willie Howard, a star of the show, is shown as a C. I. O. organizer. Petrillo said he thought this might be interpreted as propaganda for Lewis, and he suggested to Frederick Crowe, manager of the Erlanger, that the skit be deleted. Crowe acceded to this demand.

In "Hellzapoppin'" scenes are thrown on a movie screen depicting President Roosevelt, Mussolini, and Lewis. Backstage the comedians, Olsen and Johnson, paraphrase their remarks.

Theater Heads Give In.

"The Shubert management has agreed to take Lewis' picture out of "Hellzapoppin," Petrillo said. "They threatened to put my picture in his place, but I told them I don't care—as long as Lewis' picture isn't there."

Sam Gerson, Shubert manager here, and Miss Gertrude Bromberg, his secretary, could not be reached last night for comment.

Tiny Crooked Tree Church, Mary Reed's Sponsor, Burns

Caldwell, O., Dec. 24 (AP).—Tiny Crooked Tree Methodist church which sent the famed Mary Reed to the orient a half century ago was destroyed by fire today. Flames caused by an overheated coal stove swept thru the building shortly after a Christmas service was completed. Miss Reed, now 83, has spent several decades as a missionary in a leper colony in India. Her birthday was observed nationally Dec. 3.

KILLED AT HOME BY CAR.

Clinton, Ind., Dec. 24 [Special].—Joseph Cunico, 58 years old, was killed today at his home near Centenary when struck by a car driven by Ray Bishop of Chrisman.

WIEBOLDT'S
CHICAGO EVANSTON OAK PARK
PREVENT COLDS
Keep Your Feet Dry
HALF SOLES
39¢
Half sole your shoes now and protect your health. All work done by expert shoemakers. Quick and courteous service always.

$1,000,000
In Diamonds
Wanted
• • •
You Receive Cash Immediately
Highest American Prices Will Be Paid
Bring Your Diamonds Directly to Us
We also purchase Gold Articles and Pawn Tickets
AMERICAN DIAMOND SYNDICATE
37 SOUTH WABASH AVE.
Corner Monroe St. 3rd Floor

Staedter's
JANUARY FUR SALE
Starts Today
Matching the Best Values in Town!
When you have compared values all over the city, come to Staedter's for a fine surprise
FUR COATS
priced from
$50 up
See These Values
Staedter's
CEN. 2955-2956
1302-06 STEVENS BLDG.
17 NO. STATE ST.

FRANCE
Land of Liberty
is also where food is best. Each Province has its dishes, its wines, and its
CHEESES
You cannot complete a *good* meal without a good wine and a French Cheese—perfect friends. Among the 400 Cheeses which France produces those most appreciated in the United States are her
BRIE from the Ile-de-France
CAMEMBERTS from Normandy
PONT LEVEQUE from Calvados
ROQUEFORT from the Causses
BLEUS from Auvergne
GOAT CHEESE (CHEVRES) from Poitou and Touraine
PORT-SALUT from the Mayenne
SAINT-NECTAIRE from Auvergne
ROBLOCHON from Savoy
Succulent, digestible and healthful, incomparable gift of *gastronomy*, all French Cheeses are
PRODUCTS OF
QUALITY

"TRYING TO COAX ME, ARE YOU—"
"If you're trying to get me to buy a better car, it's too late—I've already started looking!"

ONE look at a sleek, smart-looking used car and any man who wants better transportation is tempted to get one.
For a preview of late model cars of practically all makes, consult the Used Automobiles-for-Sale offers in today's Tribune want ad section. Your old car may be the only down payment required.

"I CAN HARDLY BELIEVE IT!"
"I didn't think that I could buy another meter like that one anywhere this side of Pittsburgh!"
YOU will be surprised by the variety of tools, equipment and machinery offered in the Tribune want ad section. There is hardly an industry which does not offer its used production and maintenance tools through Tribune want ads.
When you need replacements or additional units for your factory or shop, remember to review the offers in the Machinery and Equipment column of The Tribune want ad section.
Are You a Hoarder?
• If you have a collection of tools, musical instruments, books, stamps, outgrown clothes, a camera outfit or other things, begin reading the Barter and Exchange column in the Tribune want ad section. You will find ways of turning your hoardings into things you can use.
Because they get better results, want ad users place more total want advertising in the Tribune than in all other Chicago newspapers combined.
Chicago Tribune
SERVING CHICAGO FOR 92 YEARS

Men's New Shirts

One of Hundreds of DOLLAR DAY VALUES! $1.00

Grand values, these! Carefully tailored shirts of fine woven madras, Sanforized shrunk . . . or eighty-square broadcloth.. Newest patterns and colors . . . sizes 14-17.

MAIN FLOOR—DEARBORN.

The Door to Thrift

NETCHER'S BOSTON STORE

State, Madison and Dearborn Streets

Men's Felt Hats

Samples and Seconds of $5 to $6.50 Grades! $2.00

They're samples and seconds of famous $5.00 and $6.50 brands . . . really FINE hats at a most unusual price. Choice of popular styles and colors. All sizes in the lot.

FOURTH FLOOR—CENTER.

100% Pure Wool WORSTED SUITS!

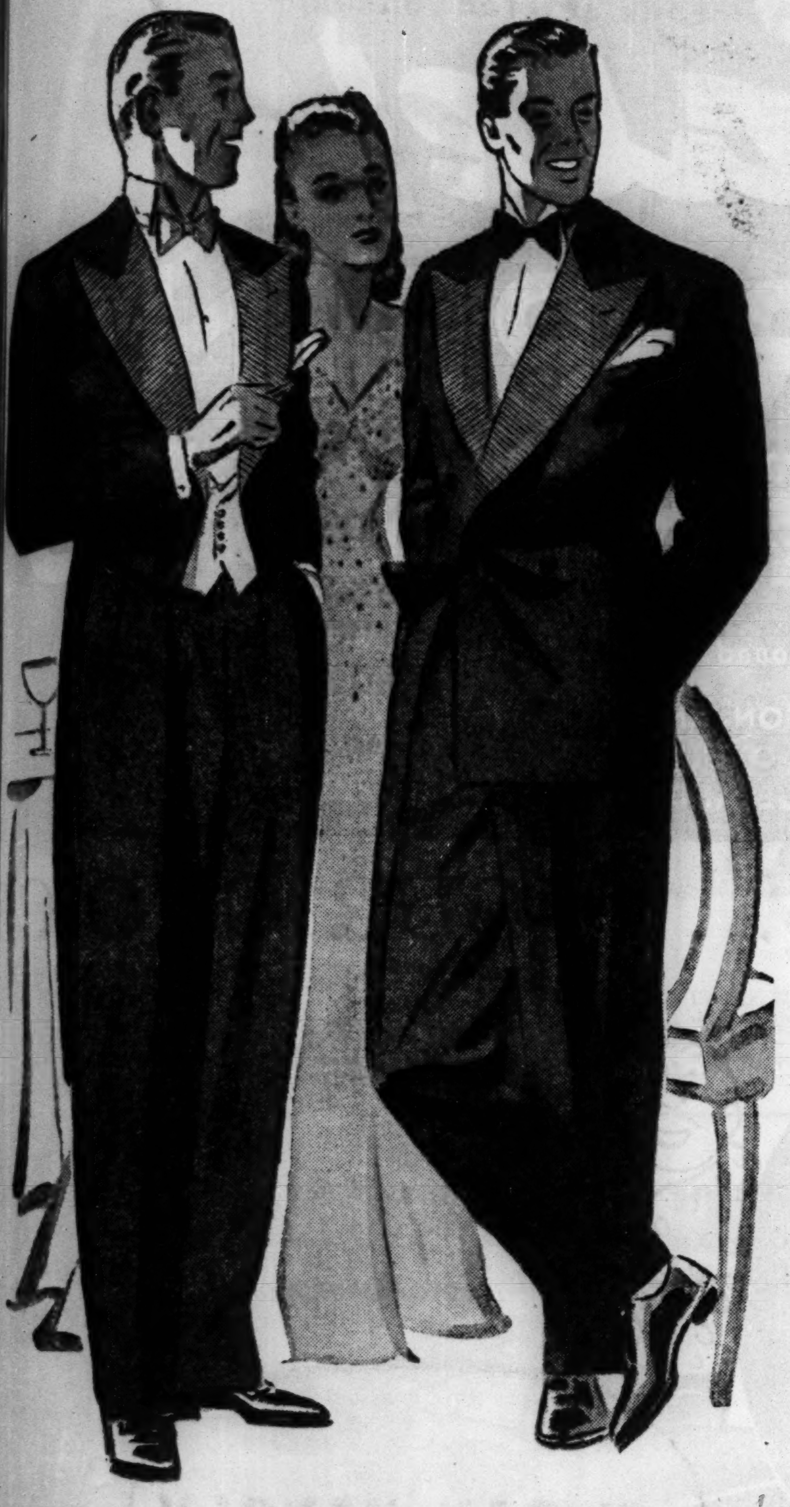

2,650 SPLENDID GARMENTS . . . VALUES SO INCREDIBLE WE WILL NOT ATTEMPT TO QUOTE THEM . . . CLOTHING SO FINE FOR $18 THAT YOU MUST SEE TO BELIEVE!

Including FULL DRESS SUITS AND TUXEDOS

$18

.. ALSO FINE 100% WOOL OVERCOATS

$2 DOWN The Balance in 8 WEEKS. No Carrying Charge

Gentlemen, a sale that's a wonder! You'll echo these sentiments when you see what you're getting for $18. Here's how it happened: A clothing firm, one with a very fine reputation, found itself with hundreds of garments just prior to inventory. They were anxious to turn them into cash. Our buyer was willing and ready to oblige, because he saw there a most magnificent buy. The styles are new and correct . . . the patterns and colors are in great variety . . . the sizes are 34 to 50, including shorts, longs, short stouts, regular stouts. Plenty of NAVY BLUES, OXFORD GRAYS and BANKER'S GRAYS in all sizes and models.

[**Clothing Dept. OPEN TUESDAY TO 9 P. M.**]
AFTER 6 P. M. USE CENTER DEARBORN STREET DOOR

MEN'S CLOTHING—FOURTH FLOOR—DEARBORN.

Fur Coats at Clearance Savings!

Don't let the term "Clearance" mislead you . . . these are all NEW 1940 FUR COATS, exquisite, perfect skins fashioned into the very latest styles. Quantities, of course, are strictly limited. Savings are very EXTRAORDINARY! Here are a few of the values:

$225 VALUE . . . only 9 Cross Persian Lamb.....	$166	**$350 VALUE . . . only 8** Persian Lamb Coats.....	$288
$175 VALUE . . . only 14 Persian Lamb Paw......	$139	**$999 VALUE . . . only 1** Blended Mink Coat......	$699
$345 VALUE . . . only 4 Dyed China Mink.......	$288	**$1,250 VALUE . . . only 1** Blended Mink Coat......	$844

At Left: Blended Mink $844

BUY ON OUR EASY 10-PAYMENT PLAN
One-Tenth Down, the Balance in Ten Months

At Right: Persian Lamb $288

FIFTH FLOOR—STATE.

THREE-DAY SALE MODERN EYEWEAR

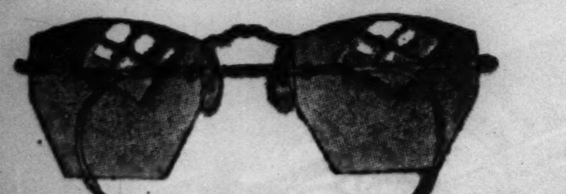

OUR $10 INVISIBLE BIFOCALS Smart rimless octagon engraved mountings. Far and near vision combined in one seamless lens. Choice of round, leaf or oval shapes in our exclusive Frances frames. $5.45

OUR $15 SEAMLESS BIFOCALS Practical eyewear in a very smart design. Far and near vision are combined in one seamless lens. White or flesh gold filled, full vision mountings or new "Hi-Bo" frame. $8.45

EYESIGHT TESTS GIVEN WITHOUT CHARGE by State Registered Optometrists directed by Dr. E. B. Diamondstone, O.D.

SEVENTH FLOOR—STATE.

Nemo's January Special Sale!

NEMO *Wonderlift*

NOW AT A VERY SPECIAL

$5.00

If you need extra abdominal support, Nemo has a foundation especially for YOU — the Wonderlift! The patented side or front-closing innerbelt lifts and supports a sagging abdomen, smooths the diaphragm, seems to whisk away the weight. You feel your best when you look your best. And you look your best in a new Nemo. Wanted sizes 36 to 52.

A STYLIST from Nemo Studios will be here all this week . . . to give you special fittings and expert advice.

THIRD FLOOR—DEARBORN.

SAVE ON YOUR OFFICE SUPPLIES

Including Bound Books, Loose-Leaf Forms, Ledger Outfits, Steel Cabinets . . . Phone Orders Promptly Filled, Call State 3000, Local 379

Typewriter Stands

$2.69

Sturdy all metal stands with handy extension shelf. 26½ in. high, 18 wide and 14 deep. Olive-green finish.

Yellow Second Sheets....................1000 for	42c
Letter-size File Folders....................100 for	69c
White Second Sheets....................1000 for	86c
White Envelopes, 6¾ size....................500 for	72c
Adding Machine Rolls....................12 for	72c
Inventory Sheets..........Pad of 100 for	29c
Westbook Pencils....................12 for	25c
Typewriter Ribbons, all makes....................3 for	$1.00

COMPLETE LINE OF 1940 CALENDAR PADS AND DIARIES . . . ALL AT SAVINGS!

SEVENTH FLOOR—CENTER.

STORE CLOSED ALL DAY MONDAY . . . THESE SALES BEGIN TUESDAY . . . STORE HOURS 9:30 A. M. TO 6 P. M.

THE BOAR'S HEAD IS LUSTY SYMBOL OF ANCIENT YULE

Old Baronial Hall Scene of Gay Feasting.

All ye that to feasting and mirth are inclined,
Come! Here is good news for to pleasure your mind.
Old Christmas has come for to keep open house;
He scorns to be guilty of starving a mouse.
Then come boys, and welcome for diet's the chief;
Plum pudding, goose, capon, minced pies and roast beef!
—Old Christmas Chant.

BY CHARLES LEAVELLE.

The great, baronial hall is a din of geniality. On the hearth roars the yule log, sending up clouds of fragrant smoke that escape into the long room to subdue the brilliance of a thousand candles.

From the yawning fireplace there also rise the aromas of roasting meats to mingle with the wood smoke. Tall tankards line the massive table and the guests wait in noisy impatience for the triumphal entry of the boar's head—the signal for the start of the feast.

It is Christmas! It is the heartiest and most joyous holiday known to the Christian world. And it is being celebrated in the lusty manner of medieval times; the manner that in modified form has come down to us.

First Observance Banned.

No one knows who first made the observance of Christmas a joyous occasion. It is certain that no one did for more than 300 years after the birth of the Savior. Such observances as did grow up—and which led to modern American customs—were banned for centuries on the ground that it was pagan to mark any anniversary.

For more than 1,500 years, however, Christmas brought, in addition to its spiritual meaning, thoughts of mighty feats at the trencher and the tankard; of fat fowls, heavy roasts, and deep pies.

And that takes us back to the baronial hall. The high voices of trumpets cut suddenly thru the din, heralding the appearance of the boar's head. Behind the trumpeters march huntsmen with boar spears. Then comes the master cook, the proud bearer of the silver dish upon which rests the 50 pound head.

It is garlanded 'round with gilded springs of mistletoe, rosemary, laurel and bay leaves. In the grinning tusks is an apple, betokening plenty. Bringing up the rear of the procession are the page boys, bearing mustard pots.

Ancient Chant Sung.

As the trumpets' blare ceases, the ancient chant begins:

The boar's head in hand bring I.
With garlands gay and rosemary.
I pray you all, sing merrily!

The procession now has reached the great table and the head is served up with a mighty flourish of noise.

The boar's head is placed before the master. The long table has been filled by silver, pewter, and wooden platters heaped high. There are boiled capons and roast capons. There is a mighty roast of beef and a great joint of boiled beef. There are roasted swans, geese, and turkeys, and a haunch of roasted venison.

Here is a roast kid with a pudding in its belly. Over there are roast tongues and pies of mutton, venison, mince meat, custards, and olives. There is the great ball of traditional plum pudding and, finally, brawn and mustard. [Brawn was the flesh of a wild hog that had been captured, fattened on grain and so trussed up with straps that the meat became dense and brawny.]

Spices Are Symbolic.

Of all these, only the mince pie was strictly Christian in origin. Authorities say the spices it contains are symbolic of the spices and incense the Wise Men offered at the manger. For centuries the mince pie was made in oblong shape, suggestive of the manger in which the Christ child lay.

And now a word about the plum pudding. It started, away back yonder, as plum porridge, with a beef broth base, thickened with brown bread and sugar. As the years passed there were added, in addition to the prunes [plums], currants, raisins, chopped meat, suet, mace, and ginger. It became the custom to mould these ingredients into a ball, held to shape by a cloth.

As the feast proceeded there was a mighty clatter of metal dishes, cutlery, and tankards. The strong ale flowed. Great chunks of beef and bread were tossed to the hunting dogs that stood at hand, fangs bared. There was much merriment as the lusty diners bounced bones and nuts off the heads of the servers.

After hours of feasting the board was cleared and the company waited for the coming of the wassail bowl. [Was hael: be well. Literally, good health!]

The Rich Wine Flows.

This was a vast bowl of silver or maple, depending upon the quality of the host, and filled with rich, sweetened and spiced wine. Sometimes roasted crabs floated within it. But there always were roasted apples, brought in sizzling hot and dropped to sputter in the liquor, mingling with it their fresh fragrance.

Sometimes there was a cry of "Wassail!" as the bowl was borne in. Sometimes only the master uttered the word, before drinking and sending the bowl around the board. After a few rounds the company was ready to hear the carolers who would knock at the door and sing for a go at the wassail.

Festivities Abruptly Ended.

But all this joyous feasting and drinking, all the merrymaking ended abruptly in 1643 when the Roundhead parliament abolished Christmas and made it a grave offense to observe the day. The Puritans were in control tho London mobs dissented. A carol records the feelings of the general public:

A man may sooner (truth I tell ye)
Break his neck as fill his belly.
Good God, amend what is amiss
And send a remedy to this,
That Christmas day may again arise
And we enjoy our Christmas pies.

In 1655 Christmas was restored, but the Puritans still were hostile and meanwhile had brought their abhorrence of the day to the new world. In Massachusetts it was a misdemeanor, punishable by fine, to celebrate the day or to refrain from work because of it. Until after 1800 Christmas was a lesser holiday in New England.

Gradually, however, it came to be the greatest holiday and holy day on the American calendar.

Yule Treats of Old

(Story in adjoining column.)

Some of the lustier treats that marked ancient Yuletide feasts live again—in the artist's conceptions below.

SANTA SMASHES NAVY LINES, FINDS SAILORS AT SEA

Slips Thru Defenses to Deliver Holiday Goodies.

San Pedro, Cal., Dec. 24 (AP).—The whereabouts and movements of the fighting ships of the United States fleet are kept secret in the limited national emergency, but Santa Claus knows where they are.

Up and down the Pacific coast, in Hawaiian waters, at the Canal Zone and in the Philippines, preparations are being made tonight for a big day tomorrow, dedicated to the Prince of Peace.

In the larger craft—battleships, aircraft carriers and cruisers—the gray war paint is a background for a fairyland of holiday scenery—snowbanks, miniature lakes, fireplaces, mountain scenes, brilliantly lighted Christmas trees and other unusual decorations.

Tars Prepare for Children.

There is quite a spirit of joy among the thousands of grinning sailormen who are putting on the finishing touches, for on many of the warships tomorrow the crews will be hosts to children in a Christmas festival.

Christmas day is children's day in the fleet. Restrictions are tighter this year, but the children will not be denied their day.

On the fleet flagship, the dreadnaught Pennsylvania, in the harbor here, 162 children of the ship's personnel will be special guests.

Santa will arrive on a naval seaplane. He will be received by the commanding officer on the quarterdeck.

Big Dinner in Store.

There is a big store of goodies aboard the fleet's fighting ships for Christmas day. Fifteen tons of turkey will be served. Other commodities going into the Christmas dinners include five tons of ham, three tons of rolls, a ton of butter, seven tons of fresh fruit, 22 tons of fresh vegetables, half a ton of cheese, 2,500 dozen eggs, 7,500 pies, 5,000 quarts of ice cream, 7,500 tons of nuts and several tons of candies.

Here is the Pennsylvania's menu: Fruit cocktail, ripe olives, celery en branch, sweet pickles, roast young turkey, baked fresh ham, giblet gravy, southern dressing, cranberry sauce, creamed whipped potatoes, candied sweet potatoes, peas, hearts of lettuce with Thousand Island dressing, hot mince pie, fruit cake, ice cream, mixed nuts, cigarets, candy, French rolls, coffee, and butter.

LOVE BEATS BAN ON MARRIAGE; DIPLOMAT WINS

MEXICO CITY, Dec. 24 (AP).—Love won a decision over the ban of the state department of the United States against marriage of career diplomats to citizens of a country to which they are assigned.

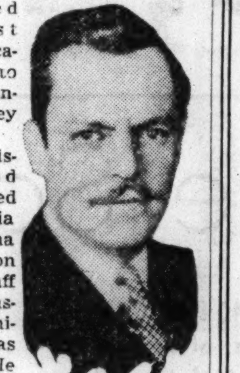
Norman Christiansen.

Norman Christiansen, denied permission to wed Senorita Amalia Viesca Palma when he was on the embassy staff here, was transferred to Winnipeg, Canada, as vice consul. He resigned, returned to Mexico, and last night was married to Senorita Viesca, a member of one of Mexico's aristocratic families. Christiansen is the son of Mr. and Mrs. Lars Christiansen of Fargo, N. D.

FISH AND BIRDS ARE EXHIBITED IN SAME TANK

New York, Dec. 24 [Special].—Precedent was set in the aquarium on the tip of Manhattan Island today. For the first time in the building where Jenny Lind made her American début, fish and birds were exhibited in the same tank of sea water. The fish were snappers, salemas, and sheepheads. The birds were six of the Humboldt penguins left behind by Admiral Richard E. Byrd. Aquarist C. W. Coates originated the idea of boarding the birds with fish. Penguins enjoy a change from fresh to salt water and after two weeks in their own fresh water pools and a week in the salt water pools it was found they perk up beautifully.

BODIES OF 2 ALASKA FLYERS ARE FOUND IN WRECKED PLANE

ANCHORAGE, Alaska, Dec. 24 (AP).—The bodies of Hans Mirow, Nome air line operator, and Peter Bystedt, a passenger, were found late today in the wreckage of an airplane 12 miles from Kaltag between Unalakeet and Nulato.

Arrow indicates where wreckage was found.

The plane, missing five days, was sighted from the air at 11 a. m. by Civil Aeronautics Inspector Charles R. Burnett. A few hours later a dog sled summoned by Burnett's radio reached the wrecked ship. The bodies were found inside. Both men apparently were killed instantly.

Mirow was lost while hunting another plane forced down by engine trouble. This plane was found and the passengers rescued by dog sled.

KILLED BY STREET CAR.

Knut Stoyle, 45 years old, 1737 Monroe street, a laborer, was injured fatally yesterday when he was struck by a street car in front of 1729 Madison street.

KEEP
HOLIDAY HAPPINESS
always!

Dolls and drums... lights and laughter . . . that's what makes Christmas such joy for children (and grown-ups, too!). Keep that holiday happiness *always* before you—in one of our photographs, so natural you'd like to hug it. Bring your child to our studio before school reopens—why not tomorrow?

Photographs of the BETTER Kind
3 for $2.50
NO APPOINTMENT REQUIRED
Jean Sardou Studio, 7th Floor.
CARSON PIRIE SCOTT & CO

New Year's Party
POLLY GRILL
$2.00 Per Person 10 P. M. until ?
Dancing and Community Singing
7 COURSE TURKEY DINNER
Beverages at regular prices
Call DEA 3452 for Reservations
POLLY GRILL, 17 N. WABASH
(Opposite Stevens)

We Wish You and Yours
A Merry Christmas
and
A Happy New Year
Bunge Bros. Coal Co.

BUY JEWELRY NOW!
40 to 65% OFF
ORIGINAL RETAIL PRICES
ON DIAMONDS, JEWELRY, ETC.
(A most conservative statement)
A SELECTION OF FINE DIAMOND RINGS, BRACELETS, WRIST WATCHES, ETC. ALL PRICED AT A FRACTION OF THEIR ORIGINAL COST. FROM
$10 to $2000
Your Satisfaction Guaranteed or Money Refunded
MONEY LOANED ON DIAMONDS
ILLINOIS STATE PAWNERS ASSOCIATION, Ltd.
140 N. DEARBORN ST.
ON DEARBORN CORNER RANDOLPH
Second Floor Private Rooms

Starting Tuesday . . . At All 7 Sears Stores
. . . Because the Manufacturer Is Clearing All Ends of Higher Priced Coverings and Odd Lots of Better Merchandise Before Inventory, Sears Brings You This
Sale!
INNERSPRING MATTRESSES
With Quality Coverings Usually Found Only on Much More Expensive Mattresses
IMPORTED RAYON AND DAMASK PANELS—
MOIRE DAMASKS—ALL-OVER PATTERNS—MODERN DESIGNS
8-OUNCE ACA BLUE AND WHITE WOVEN TICKING
Values to $34.50 . . . YOUR CHOICE
$19.95
$2.50 DOWN
Balance Monthly (Usual Carrying Charge)

EXTRA VALUE FEATURES
- Inneroll Edge
- Reinforced Border
- Button Tufted
- Sisal Insulated
- Eyelet Ventilated
- Tailored Handles
- Rayon Taped Edges
- Center-Crowned with Cotton Felt

Record Breaking Values! . . . made possible by purchasing the entire close-out stock from a nationally famous manufacturer of fine mattress coverings! In this sa. you get coverings that seldom have been seen on mattresses under $34.50! You get quality features that are usually found only on the more expensive mattresses! NOW, during this sale, you can actually get two (2) mattresses or a mattress and matching box spring for about what you'd ordinarily expect a single mattress of such lasting beauty and deep comfort to cost. So DON'T miss this OPPORTUNITY TO SAVE . . . during SEARS Big Annual INNERSPRING MATTRESS SALE! 39 or 54 inch size.

BOX SPRING to Match $19.95

INNERSPRING MATTRESSES
Usual $14.95 Values!
$9.98
39 or 54-inch sizes covered in colorful sheeting and cotton tufted. All have outer-roll-edges, stitched insulator pad and felted cotton padding. SMASH VALUES at this LOW CLEARANCE PRICE!

Sears, Roebuck and Co.
STATE STREET . State and Van Buren
TOWER . . 825 South St. Louis Avenue
LAWRENCE AVENUE . 1900 Lawrence
ENGLEWOOD . . . . 63rd and Halsted
WESTERN AVENUE, 62nd and Western
79th STREET . . . 79th and Kenwood
IRVING PARK . . . Cicero, Milwaukee and Irving Park Road
Neighborhood Stores Open Thursday and Saturday Nights 'til 9:30
FREE PARKING LOTS AT NEIGHBORHOOD STORES
NOW BUY ANYTHING TOTALING $10.00 OR MORE ON SEARS EASY PAYMENT PLAN

SEARS SEVEN STORES CLOSED TODAY!
THESE SALES FOR TUESDAY . . .
STORE HOURS 9:30 a. m. to 5:30 p. m.

NON-CLING COTTON PONGEE SLIPS

2 for $1
Each 55c

• Built-Up Shoulder 4-Gore Slip Accurately Proportioned for Fit!
• Regular and EXTRA Large Sizes Will Not "Ride-Up" or Bind!

Durable, non-cling, high-count cotton pongee that wears and wears and launders beautifully. With French seams, machine-basted hems, these slips withstand more than average strain and the hems are easy to shorten or lengthen. Dainty cordyne edging and hemstitched trim. Regular and extra large sizes 34 to 52. You'll find them comfortable, nice-looking for now and all summer—so stock up with a large supply at this low price! Tearose and white.

Made Expressly for Sears—and to Our Rigid Specifications!

$10 PURCHASES Or More ON CREDIT

Use Sears Convenient Payment Plan to Pay for Purchases of $10 or More!

CLEARANCE
Sheep Lined MOLESKINS
Wind-resistant moleskin coats, lined with deep-pile sheepskin . . . warm and *strong!* Double breasted; 36 inches long. 36 to 48. **$4.44**

CLEARANCE
All Wool MACKINAWS
REGULAR $5.49 *extra heavy* pure wool mackinaws in smart plaids—double-breasted, with muff pockets and sports back—reduced to clear! 34 to 48. **$4.94**

CLEARANCE
CORDUROY SLACKS
Usually $2.49! Heavy thick-set corduroy in dark brown or navy blue—tailored for the *toughest* sort of wear! 28 to 44. **$1.94**

CLEARANCE
MEN'S OXFORDS
$2.44

$2.95 QUALITY dress oxfords in about *any* wanted style! Black or brown calf uppers; Goodyear welts; tough leather soles. Comfortable, long-wearing, smart-looking oxfords! 6 to 11.

CLEARANCE
MEN'S SHIRTS
Priced Far Below Regular

Solid whites, blues, and a host of fancy patterns on white and colored grounds . . . distinctly better quality shirts that are somewhat counter-soiled! 14 to 17. **88c**

CLEARANCE
SMART TIES
Reduced to Sell FAST!

Handsome ties—the kind men will really WEAR—reduced to clear! All wanted patterns and colors represented here . . . every tie all wool lined to resist wrinkling! **38c**

CLEARANCE
Men's Mufflers
All Wools! All Silks!

A huge variety of better mufflers . . . in rich, solid colors or smart, wearable patterns . . . in warm, pure wools or dressy all silks. HUGE VALUES! **77c**

CALLING ALL MEN IN and NEAR CHICAGO! • • IT'S TIME FOR SEARS BIG *AFTER-CHRISTMAS . .*

Clearance!

Fashion Tailored
SUITS, TOPCOATS AND OVERCOATS

REGULAR $14.95
All Wool STAUNTON Overcoats & Topcoats
$12.95
$2.50 Down Balance Monthly (Usual Carrying Charge)

They're guaranteed *100% pure wool*, remember, heavy and warm . . . available right now in a wide selection of colors and patterns . . . and the styles include balmacaans, raglans, double-breasted polos, double-breasted dress coats. FLEECES INCLUDED!

Smashing Reductions!

Regular $19.75 Fashion Tailoreds	$22.50 De Luxe Fashion Tailoreds
$15.95 — $3 Down Balance Monthly (Usual Carrying Charge)	**$18.95** — $3 Down Balance Monthly (Usual Carrying Charge)

Suits, Topcoats and Overcoats That Were COMPELLING VALUES at Their Regular Prices—at BIGGER Savings!

NOW IT COMES! Sears *action-demanding* clearance sale of famous Fashion Tailored clothes . . . the same suits, topcoats and overcoats that set *value* records all Fall at their regular prices . . . the *same* that are admired for their sleek style . . . the *same* that are getting a raft of compliments for their sturdy, long wearing quality! And selections are entirely complete. You'll find all the styles and patterns and colors you've ever heard of and wanted . . . in all sizes! Fashion Tailored clothes are regularly so *under*priced due to Sears revolutionary huge-scale merchandising methods. Now . . . save . . . even . . . MORE! See them—*tomorrow!*

SALE! For High School & COLLEGE FELLOWS
Sears Sporty STAUNTON-HI Prep Suits—Regularly $15.95

Good buys at $15.95—SMASH HITS AT $12.95! That's the story-in-a-nutshell of these flashy, sporty *Staunton-Hi Prep suits.* Either shaggy, colorful tweeds . . . or dressy, smooth-finished worsteds . . . tailored into single and double-breasted styles we've seen on major college campuses. Blues, browns, grays, and the off-shades of blue and green . . . in sizes 34 to 40.

$12.95 $2.50 Down Balance Monthly (Usual Carrying Charge)

Sears, Roebuck and Co.

STATE STREET . State and Van Buren
TOWER . . 825 South St. Louis Avenue
LAWRENCE AVENUE . 1900 Lawrence
ENGLEWOOD . . . . 63rd and Halsted
WESTERN AVENUE, 62nd and Western
79th STREET . . . 79th and Kenwood
IRVING PARK . . . Cicero, Milwaukee and Irving Park Road

Neighborhood Stores Open Thursday and Saturday Nights 'til 9:30
FREE PARKING LOTS AT NEIGHBORHOOD STORES

BUY ANYTHING TOTALING $10 OR MORE ON SEARS EASY PAYMENT PLAN

CARSON'S CLEARANCES AND SPECIAL SALES

START TUESDAY AND HELP YOU MAKE THE MOST OF YOUR AFTER-CHRISTMAS DOLLAR

STORE CLOSED ALL DAY TODAY—THESE EVENTS START TUESDAY. STORE HOURS: 9:30 A. M. TO 5:30 P. M.

NEW ARRIVALS IN WOMEN'S CREPES AT ONE AMAZINGLY LOW PRICE

$15

Any other time you'd pay *much more* for dresses of such obvious quality. Rayon crepes, one a crisp white duco-dot in black or navy buttoned-down-the-front, with a gay young bolero. Also plain black or navy. The other, a slimming Ribbonaire basic dress, with *long sleeves*. In black, blue grotto, surf green.

75 rayon crepes and wools, orig. $15 to $25, now $10.85

Women's Dresses, Fourth Floor, Wabash.

LUXURIOUS SILVER FOX ON NEW COATS PRICED 'WAY BELOW USUAL

$85

A *very* special purchase. Silver fox of superb quality on coats of wonderful rich fabric, all hand-finished and warmly interlined, in sizes for misses and women. *Now* at a spectacularly low price—so don't delay!

ALSO RADICAL REDUCTIONS ON 108 FINE FUR-TRIMMED COATS

At $94	At $109	⅓ to ½ Off!
20 coats originally $119.50, $129.50, $135.00	68 coats originally $129.50, $139.50, $159.50	15 exclusive "model" coats

Coats, Fourth Floor, North State.

CLEARANCE! *175 TEENYA CREPE AND WOOL DRESSES*

$5.85 $7.85 $9.85

Jacket dresses, casual styles, dressy afternoon and date dresses. Every kind you could want, including a brand new group at $9.85. Incomplete sizes and colors, in many cases, so the earlier you come in the better.

Teenya Younger Set Shop, Fourth Floor, Wabash.

CLEARANCE! *75 YOUNGER SET TEENYA COATS, NOW*

$39.95 $48 $58

Slim princess and young boxy styles, with fitch, mink, silver fox, lynx-dyed fox, Persian lamb and 'most every other favored fur trim. Priced according to kind, and superlative values at their clearance prices.

Teenya Younger Set Shop, Fourth Floor, Wabash.

CLEARANCE! *FUR-TRIMMED COATS FOR MISSES AND WOMEN*

$48 $58 $68

If you want and need a new coat, don't let anything keep you away from this clearance. Its scope is tremendous, for it includes sizes for misses and women, fitted and boxy styles, flat and fluffy furs, with plenty of Persian lamb and silver fox. All at incredibly low prices, but one or few of a kind. Come early!

Moderately Priced Coats, Fourth Floor, Wabash.

CLEARANCE! *93 WARM COATS FROM OUR CASUAL CLOTHES SHOP*

25% Off

Warm winter coats, Algoras and tweeds, at savings worth hurrying in for!

21 coats, were $22.95, now $17.21
25 coats, were $25, now $18.75
5 coats, were $45, now $33.75
30 coats, were $29.95, now $22.46
5 coats, were $39.95, now $29.96
7 coats, were $69.95, now $52.46

• Suede dresses, blouses and skirts, also 25% off!

Casual Clothes Shop, Fourth Floor, State.

FINE FUR COATS REDUCED!

THE SEASON'S FAVORED FURS! TWO GREAT PRICE GROUPS!

Mink and sable-dyed muskrat . . . skunk . . . black caracul . . . leopard cat . . . dyed fitch . . . black Persian paw . . . Hudson seal. Coats or jackets drastically reduced for clearance to . . . **$139**

Black caracul . . . natural grey squirrel . . . London-dyed brown squirrel . . . Australian opossum . . . sable and mink-dyed muskrat . . . raccoon . . . leopard cat . . . lynx . . . black Persian lamb . . . black Persian paw . . . Hudson seal dyed muskrat . . . silver fox . . . natural skunk. In coats or jackets, *now* **$189**

Many other coats reduced to new low levels. According to kind, $99-$1895.

Furs, Fourth Floor, North State.

Coat sketched, sable dyed muskrat, $139

CLEARANCE! *280 HATS FROM EVERY SECTION REDUCED*

$3

Flattering, in-season felts, fur-bearers, fabrics and braids that you'll wear smartly from now on! Conveniently assembled in our Modern American Room, exceptional values for only *3.00!*

28 French Shop
40 Modern American
80 Silhouette Room
30 Junia

Over 100 Main Section Hats

Modern American Room, Fifth Floor.

CLEARANCE! *DOMESTIC AND IMPORTED STATIONERY AT*

25c to $1

Soft creamy white stationery and lightly tinted stationery—all reduced to one-half of their original price! Both domestic and imported papers are included in this grand clearance. Only very slight signs of the busy Christmas rush are evident. Come early and claim your own supply for the new year.

Stationery, First Floor.

CLEARANCE! *RHINESTONE JEWELRY! 20% OFF ON EACH PIECE*

$1 to $25 each

A brilliant collection of jewelry dramatically reduced in time for your holiday festivities! Scintillant rhinestones or rhinestones with beautiful simulated sapphires, rubies and emeralds. Brooches, earrings, bracelets, clips, necklaces, pendants, hair ornaments, combination brooch and clips and rings . . . sale-priced according to kind, from $1 to $25 each.

Jewelry, First Floor, State.

SPECIAL! *ALL MME. IRENE DUOSETTES AND GIRDLES*

20% Off

Mme. Irene Duosettes and girdles always signify the highest fashion importance, superior workmanship and beauty of design. Now this sale signifies a tremendous saving for you. It is important that you come early for the most satisfactory selection. The 20% discount lasts only from Tuesday through Saturday!

French Girdles Also Reduced 20%!

Corsets, Third Floor.

JUST ARRIVED! JACKET DRESSES, EACH "PRINT OR PLAIN"

$13.85

Ever had a dress you liked so well you wished you could have it in two versions? We did just that with these. Each comes print or plain, and we know—at this price, especially—you'll want to buy them by *twos*.

Left: *Plain* aqua, blue or pink or *print* with black, blue or navy grounds. 12-20.

Right: *Plain* black or navy or monotone *print* in navy, grey, blue or black. 12-20.

Rayon crepes and wools, orig. $15 to $25, now $7.95 to $10.85

Misses' Dresses, Fourth Floor, Wabash.

SPECIALLY PURCHASED EVENING GOWNS IN MISSES' AND JUNIOR SIZES

$16.00

A stirring collection of evening glamour specially purchased and chosen for your magnificent nights. At their normal prices these gowns would be talk-of-the-town values. At $16 they're unbelievable! Also a group of gowns from our own stock reduced to $13, $16 and $18, and wraps reduced to $16 and $23.

Evening Shop, Fourth Floor, State.

CARSON PIRIE SCOTT & Co

YALE ATHLETE, ON YULE VISIT, KILLS HIMSELF

Socially Prominent Youth Worried by Studies.

Philadelphia, Pa., Dec. 24 [Special].—Christmas eve tragedy struck in a socially prominent family today when Clement Cresson Kite, 21 years old, a senior at Yale university, where he was a member of the varsity hockey team, ended his life with a .22 caliber target pistol.

The youth fired a single shot into his temple. He was taken immediately to a hospital, where he died two hours later.

The shooting took place in the home of his cousin, Miss Mary H. Merrick, in the fashionable suburb of Radnor, where he and his family were holiday guests.

Despondent Over Studies.

His mother, Mrs. Edwin M. Finletter, wife of a Philadelphia attorney; his brother-in-law and sister, Mr. and Mrs. Francis W. Dinsmore Jr. of Chicago, and Miss Merrick had just returned from an afternoon stroll thru the countryside about the estate when the shot was fired.

Radnor township police said members of the family told them Clement had been nervous from overstudy. He had been despondent, the family said, since he returned home from the university a week ago for the Christmas holidays.

Father Killed in Action.

The youth was a son of Mrs. Finletter by a former marriage to Clement Kite, Philadelphia broker, who was killed in action in the world war. His stepfather, whom his mother married 10 years ago, was visiting friends in Chestnut Hill at the time of the tragedy.

His sister, the former Miss Sallie Merrick Kite, married Dinsmore Oct. 1, 1938, at St. Paul's church, Chestnut Hill. His mother is the former Miss Frances V. J. Gardiner.

Before going to Yale young Kite attended the fashionable St. Paul's school at Concord, N. H.

4 ROBBERS BIND NURSERYMAN AND WIFE; SEIZE $5,230

Niles, Mich., Dec. 24 [Special].—William Feathers, a nurseryman in Baroda, Mich., was robbed of $5,230 last night by four young men who forced their way into his home and bound him and his wife.

Mrs. Feathers was theatened with a revolver until she told the robbers the combination of a safe in Feathers' office. The robbers took all of the nurseryman's cash, securities, and valuable papers.

Mrs. Feathers freed herself an hour after the robbers left and walked to the home of their son, Edward, to notify the sheriff. The robbers had ripped the telephone off the wall of the Feathers' home.

SUFFOCATED IN HIS BED.

Rapid City, S. D., Dec. 24 (AP).—The body of George L. Madison, 55, was found today in his smoke filled one room house. Deputy Sheriff George Steinburg said he apparently had been suffocated by smoke from smouldering bedding and furnishings. Steinburg said the fire apparently started from a homemade electric bed warmer.

Chicago's "White" and "Green" Christmases Over Years

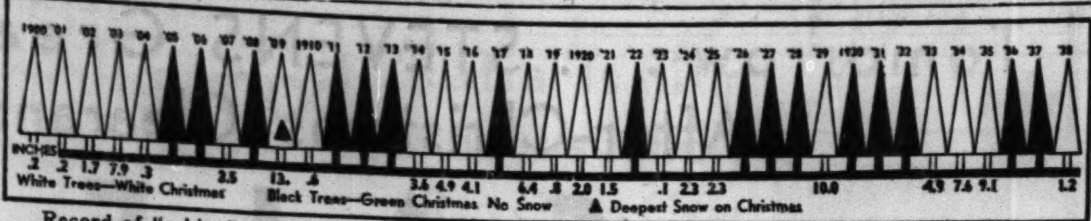

Record of "white" and "green" Christmases in Chicago from 1900 to 1938, inclusive. Measurements on chart include both the amount of snow on the ground and the amount that fell that day.

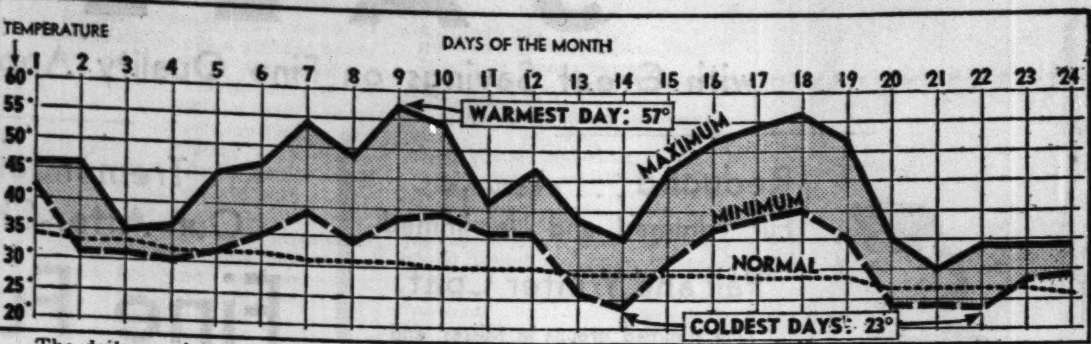

The daily maximum and the daily minimum temperatures in Chicago since the first of December, comparing them with the normal mean temperature. The unusual warmth of the month is illustrated by the fact that the daily minimum temperature for most of the time has remained higher than normal mean temperature.

A Warm Month

This month has been one of the warmest Decembers on record in Chicago, Forecaster C. A. Donnel said yesterday. Not once has the maximum temperature fallen below the normal mean temperature for the day. On most days the minimum temperature has been above the daily normal mean.

The highest temperature during the month was 57 degrees on Dec. 9, compared with a 37 degree normal maximum for that day. The next highest reading was 56 degrees on Dec. 18, compared with a normal maximum for that day of 34 degrees. Last year the high mark was 53 on Dec. 4. Yesterday's maximum was 34; the minimum, 29.

Since 1900, figures show, there have been 23 white Christmases. The most snow on the ground on Christmas day was 13 inches in 1909. The least was .1 of an inch in 1923. There was 1.2 inches on the ground last year, left from a 1.7 snowfall on Christmas eve. So far this December the only measurable amount of snow, .5 of an inch, fell on Dec. 20.

28 Young Fire Fighters Christmas Party Guests

Olathe, Kas., Dec. 24 (AP).—Mr. and Mrs. J. H. McGrath gave a Christmas party for 28 children who saved their home from fire. The McGrath residence is just outside the city limits, so the fire department couldn't answer when fire broke out in the basement on Oct. 6. The children formed a bucket brigade and helped carry out the furniture.

SALE

Special Group of Fur Trimmed

CLOTH COATS

Formerly up to $95

Now **$38**

LEEDS, Inc.
222 North Michigan Ave.
½ Block North of Lake St.

A DAUGHTER, 66 STRANGLES HER BLIND MOTHER, 90

Mrs. Marie Seidel, a great-grandmother who was 90 years old and blind, was strangled to death early yesterday by her daughter, Mrs. Anna Barton, 66, in their home at 3552 Evergreen avenue. Mrs. Barton then tried to commit suicide, but was prevented from doing so by her daughter, Mrs. Christopher Haila, 40.

Mrs. Seidel and her daughter were widows. In 1936, after the death of Mrs. Barton's husband, they came to live with Mrs. Haila and the latter's husband, a school janitor. The Hailas have two sons.

Mrs. Barton told Lieut. George Homer that she thought she and her mother had become too much of a burden on the Hailas.

It Was a Good Laugh, but by No Means the Last One

Dallas, Tex., Dec. 24 (AP).—Chuckling, Raymond Brown told police he watched three pickpockets get a man's wallet. Then Brown reached for his own, containing $17. It was gone.

2 ASTRONOMERS TEAR VEIL FROM PUZZLE OF STAR

Learn Secret of Phi Persei—It's Twins!

Columbus, O., Dec. 24 (AP).—One of astronomy's challenging puzzles is going to lose some of its mystery next week.

The star Phi Persei has been found to be twins—two stars revolving around their common center of mass and completely enveloped in a gas shell.

Furthermore one of the pair is 100 and the other 15 times as bright as the sun. The primary star's brilliance makes the lesser one invisible.

This discovery will be explained by Dr. J. A. Hynek of Perkins observatory Friday morning at the American Astronomical society's annual meeting in connection with the American Association for the Advancement of Science convention, opening Tuesday. Perkins observatory, at nearby Delaware, is operated jointly by Ohio Wesleyan and Ohio State universities. Its director is Dr. N. T. Bobrovnikoff.

Dr. Hynek was aided in his Phi Persei study by Samuel Witt of Columbus, a student. Research material was supplied by the Yerkes observatory, enabling the pair to determine the supposedly single star's makeup thru striking variations of helium gas in the atmosphere. Phi Persei has been studied intensively for 50 years.

Dr. Bobrovnikoff will present for the first time a law of variation of the brightness of comets, as developed in several years' study of brightness as a function of comets' distance from the sun and earth.

In another paper he will discuss the most famous of variable stars, Mira, which changes from great brilliancy to invisibility by the naked eye in a period averaging 330 days.

Twenty-five observatories will present research results at the astronomy group's meeting.

AT CHICAGO'S MOST FAMOUS RESTAURANT

CHRISTMAS DINNER—Throughout the afternoon and evening, a Merry, Christmas Dinner awaits you and your family...at Henrici's. And *what* a dinner! Only Henrici's could prepare its equal. Santa Claus won't serve it; but it will be a gift to your appetite...complete, with festive fixin's galore.

$1.50

The regular à la carte menu is also available—if you prefer.

HENRICI'S
on Randolph . . between Clark and Dearborn
7 A. M. TO MIDNIGHT

ADVERTISE IN THE CHICAGO TRIBUNE

Here is your dream come true!

A Small Deposit Reserves Your Kerman Coat

at KERMANS—a great SALE of your dream furs at unheard of reductions!

Imagine, if you can, furs of superb quality—*Kerman* quality. Furs that possess *Kermans* inimitable styling, the meticulous workmanship. Imagine these fine furs being sold for as much as *half* their usual prices. This is exactly what will happen tomorrow! Look over the incredible values listed below. Then come to Kermans and *see* them yourself!

139

Values up to $225

MINK DYED MUSKRAT COATS
BLACK PERSIAN PAW COATS
GREY CHINESE KIDSKIN
HUDSON SEAL DYED MUSKRAT
DYED SKUNK COATS

189

Values up to $295

TIPPED SKUNK GREATCOATS
SILVER FOX JACKETS
LONDON DYED SQUIRREL
BLACK KID CARACUL COATS

299

Values up to $450

BLACK PERSIAN LAMB COATS
SILVER FOX JACKETS
SHEARED BEAVER COATS
SABLE BLENDED TIPPER SKUNK GREATCOATS
BURGUNDY SILVER FOX JACKETS AND CHUBBIES
BLACK CARACUL COATS

Few of a kind furs reduced Many at less than cost!

Grey Squirrel coat. Was $250........$139
Giant Alaska Sable skins. Were $125.. 69
Baum Marten blended Skunk three-quarter length coat. Was $295.... 165
Sable dyed Civet Cat jacket. Was $275 119
Cross Fox Greatcoat. Was $259..... 169
Mink dyed Muskrat. Was $175...... 99
3 White Lapin coats. Were $95..... 39
White Ermine jacket with muff. Only one. Was $275. Now............ 139
Grey Kidskin coat. Was $175....... 99
Silver Fox skins. Bright with silver..... 59
Sable dyed Kolinsky cape. Was $195. Now priced at only............... 89
4 Cross Persian coats. Were $195.... 84
Safari Alaska Seal. Was $395....... 239
Persian Paw coat with velvet insert sleeves. Was $185. Now........... 99
38 inch Sheared Beaver coat. Was $395. Now priced at only.......... 199
Mouton Lamb coat with suede girdle. Was $165. Now only............. 79
2 Persian Lamb coats. Were $359.... 189
Australian Opossum coat with parka. Was $395. Now only............. 199
Sable dyed Fitch bolero. Was $165... 79
Mink Gill coat. Was $250. Now..... 149

399

Values up to $595

SHEARED BEAVER COATS
BLACK RUSSIAN CARACUL COATS
40-INCH SILVER FOX GREATCOATS
RUSSIAN PERSIAN LAMB COATS
WHITE RUSSIAN ERMINE COATS

489

Values up to $695

BLACK RUSSIAN CARACUL COATS
SHEARED BEAVER COATS
BLACK PERSIAN LAMB COATS
SABLE DYED KOLINSKY JACKETS

1095

MINK COATS

Formerly to $1500

OTHER VALUES IN FINE MINKS
Blended Mink. Was $1350....695
Eastern Mink. Was $1950...1250
Natural Canadian Mink with yoke back. Was $2950....1750

FUR TRIMMED COATS

$49 *Values to $95* Coats trimmed with Persian Lamb, Blended Squirrel, Raccoon, Badger.

$79 *Values to $145* Coats trimmed with Persian Lamb, Mink, Silver Fox and Natural Lynx.

$129 *Values to $200* Coats trimmed with Sheared Beaver, Persian Lamb, Mink, and Silver Fox.

160 North Michigan Ave. **KERMANS** Just North of Randolph

RICHMAN BROTHERS

SMART BUT NOT EXPENSIVE

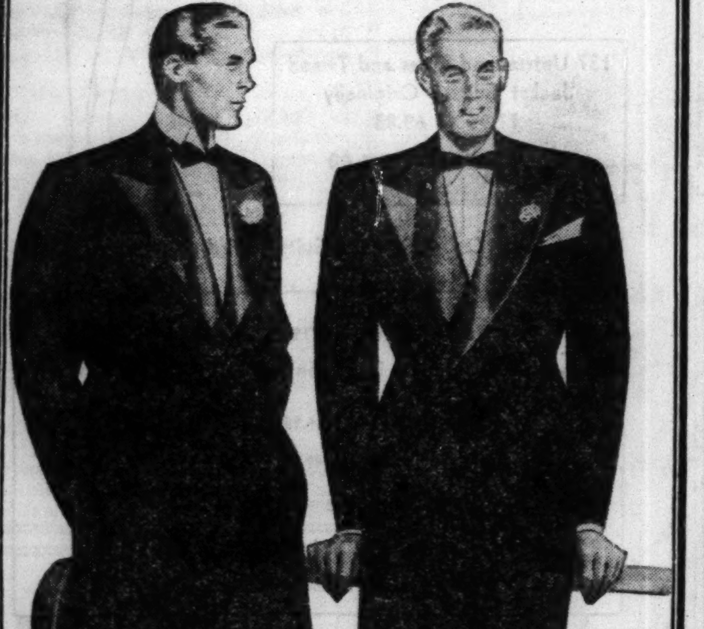

● Tails and Tux absolutely correct in style and flawlessly tailored of choicest midnight blue dress worsted fabrics; Skinner's satin and grosgrain facings.

TUXEDOS $22.50
Including Dress Vest
TAILS *Coat & Trousers* **$24.50**
White Pique Backless Vests $2.75

RICHMAN BROTHERS
MAKERS OF FINE CLOTHES SINCE 1879
114-118 S. State St. (Opposite Palmer House)
Open Saturday Evening Until 9
4011 W. Madison St. 3220 Lincoln Ave.
1122 Lake St., Oak Park 6400 S. Halsted
672-674 Broadway, Gary, Indiana
Neighborhood Stores Open Tues., Thurs., and Sat. Until 10 P. M.

AT THE HUB IN CHICAGO AND EVANSTON

OUR FIRST SALE!

FRANK SBICCA *Originals*

Regularly $8.95 to $18.95

$6.85 *and* **$8.85**

Never in our experience have we seen such values! Each pair a tribute to the genius of Frank Sbicca, internationally famous bootmaker. Only twice a year will we be able to offer his creations at less than the usual prices. Beautifully styled suedes, calfs, gabardines, patents, grained alligators and GENUINE LIZARDS. Sizes 3½ to 11, widths AAAA to C.

Fifth Floor

THE HUB
Henry C. Lytton & Sons
State and Jackson, CHICAGO • Sherman and Church, EVANSTON

DOLLAR

Also in plain rayon crepe.

T DRESSES, PLAIN"

ll you wished you did just that with we know—at this them by twos.

Plain black or monotone print ly, grey, blue or 12-20.

wools, 95 to $10.85

Wabash.

EVENING UNIOR SIZES

our specially pur- nights. At their talk-of-the-town Also a group of 13, $16 and $18,

State.

Betty Gillespie to Receive Gift of Debut Party

Among the Christmas presents Mr. and Mrs. Frederick Gillespie are giving their daughter, Miss Elizabeth Gillespie, is her debut party today. The Gillespies and Betty will be at home after 5 o'clock to dispense Christmas cheer.

Miss Gillespie, who spent 12 years at the Girls' Latin school, is a student at Bryn Mawr and didn't arrive at home for the holidays until Saturday. She has missed some of the parties, of course, for they started with a rush last Thursday. Several small parties are to be given for Miss Gillespie, however. Mrs. Adolph O. Hartmann is taking her and her assistants and their beaux to the Balinese room in the Blackstone for dinner tonight, and then the group will go on to the Wescott ball.

Mrs. Philip Wrigley is giving a luncheon for Miss Gillespie on Wednesday at the Saddle and Cycle. Mrs. Albert F. Madlener will give her a luncheon on Jan. 5, and the Frederick L. McNallys will give a supper and hockey party Jan. 4.

Among those assisting at the tea will be Miss Mardo Pattou, Miss Ann Harrington, Miss Nancy Davis, Miss Jean Wescott, Miss Barbara Bennett, Miss Barbara White, Miss Lela Ellis, Miss Jacqueline Aagaard, Miss Virginia Skinner, Miss Elizabeth Stenson and Miss Sidney Meeker.

As there is no large dinner-dance tonight, the James B. Wescotts and their debutante daughter, Miss Jean, expect that the young people invited to Miss Wescott's debut supper-dance at the Casino will arrive rather promptly, around 10 o'clock. Mr. and Mrs. Wescott have invited about two dozen of their closest friends to come for supper, but the other young people will be debutantes and "young marrieds." Newt Perry and his orchestra will furnish the music. Miss Wescott is at home from Smith for the holidays.

Also on the program this gala Christmas day is a tea-dance Miss Sara Peace is giving for three buds of the season, Miss Elizabeth Stenson, Miss Dorothy Warner and Miss Lela Ellis. The party will be given at the home of Miss Peace's parents, the Charles E. Peaces, in Bellevue place.

The Seymour Wheelers' Christmas cards invited recipients to come to the Wheelers' Lake Forest home after 5 today for cocktails.

The H. Foster Straws of Lake Forest have cards out for their annual eggnog party today.

Mr. and Mrs. Charles Daniel Frey will dispense Christmas cheer in the form of hot Tom and Jerries to their many friends today from 11 to 3 o'clock.

The Gerald M. Butlers are giving a dinner-dance at the Indian Hill club tonight for their sub-deb daughter, Joan. Miss Butler attends Chatham Hall.

The William Wallers and Mrs Waller's sister, Mrs. Robert C. Wheeler, and their families are leaving tonight to spend the rest of the school vacations at Sun Valley, Ida. The Henry McIntyres, the Robert T. Wheelers, Thatcher and Judy Waller and Virginia Waller are in the family group.

The Donald B. Douglases and their sons, Donald Jr. and William, already are at the resort.

First-nighters have a choice to make tonight, for two shows are opening, "The Man Who Came to Dinner" at the Harris and George White's "Scandals" at the Erlanger. The Walter S. Carrs, the Freeman Hinckleys, Boardman Conover and his sister, Miss Margaret Conover; Miss Helen Gurley, the Robert Cavenaughs and the Adolph O. Hartmanns are among those who have tickets for the comedy at the Harris tonight. Tomorrow night Miss Rose Dickinson is giving a theater party there for her cousin, Miss Caroline Hoffmann, whose engagement to Bradford Brown was announced recently.

* *

Open Catholic Sociological Convention on Wednesday

More than 500 educators and school administrators from all parts of the country will meet at the Morrison hotel Wednesday for the second annual convention of the American Catholic Sociological society. The Most Rev. Bernard J. Sheil, administrator of the archdiocese of Chicago, will address the society Thursday afternoon on "Sociology in Action—the Catholic Youth Movement." The convention will be concluded Friday.

Makes Debut at Arts Club

[TRIBUNE Photo.]

"Merry Christmas," Miss Cherry Sue Orr might have been saying when this picture was taken. She made her debut at a tea-dance at the Arts club last Friday afternoon. Her parents, Mr. and Mrs. Carey Orr, and Dr. and Mrs. John D. Ellis, gave the party jointly for Miss Orr and Miss Lela Ellis.

Poise Increased if You Preview New Costumes

BY ANTOINETTE DONNELLY.

[Copyright: 1939: News Syndicate Co., Inc.]

Talking with a famous woman who, in the course of her career, is called upon for many appearances in public, we were told why she always wears black on public occasions.

She explained it was because black makes her feel less self-conscious or, to put it in her own words, it gives her most self-possession. She likes colors, she confided, and would like to break out into a perfect rash of them on every possible occasion, but when she does succumb to the temptation, she tells, she is so concerned about the dress and the effect it is making, that her poise is affected for the worse. And poise and sureness are what she needs more than anything else for her public work.

She thinks that black might not have the same effect on other women, but she believes that one or more dresses in every wardrobe may destroy the wearer's poise.

Which brings up a matter peculiar to the holiday festival period when parties are numerous and what to wear becomes a burning question. In the foregoing remarks we do think there is a cue for other women, especially those who have not learned the art of forgetting what they are wearing when they go out. We recall a great charmer a few years back who told us that she never wore a new frock out for the first time. It had its preview appearance, so to speak, in her home or at some informal affair just to get the feel of it.

We think that the same preview operation might apply to a new coiffure. A new and definitely changed one does make one feel conscious. Having it done the day before gets one comfortably into one's normal stride. Shoes, too, might be included in preview appearances so that they give real promise of not being heard from on the big date.

This Can Help You Spend That Holiday Check

BY RHEA SEEGER.

That gift check or merchandise certificate came just in time for some of the newest glitters for the holiday parties. Some of the scintillating footnotes for any sort of dancing dress are the vivid iridescent kidskin sandals with either wedge soles or teetering high heels and jeweled mesh covered toe and instep section.

Chartreuse, ruby, topaz, sapphire and amethyst tones are just as lovely as they sound, and you can find the smartest of matching kidskin purses to go with them.

These extremely supple kidskins are grand buys, for they are all year round accents for almost every sort of dress or gown. The bags are clasped with large square cut stones to accent the color of the kidskin.

College wardrobes can be replenished with gay party dresses. The newest pastel sweater combines can go to college or south in resort luggage. Winter sports clothes are at peak assortments. There's a new arrival that is a stylish dazzler. It's a double cartwheel skirt of fine corduroy, pale gray combined with fire red. It's such a double affair that there are two zippers at the flat side placket. A snug double hood made with the same two-colored corduroy completes the outfit. You furnish the padded and quilted jackets, or the sweaters, or wind breaker tops.

Distinctive new costume accessories are other finds, new pastel shades of suede in bags and matching belts, or belts and gloves to match. Such lively new ideas rejuvenate a dark colored dress. Roman striped ascots in soft suede duvetyn, printed silk squares for tying around the waistline or muffling in at the high neckline of a suit, and some very telling snow white collars and cuffs just unpacked provide the right pickup for the entire wardrobe.

* *

Evanston Catholic Juniors.

The Junior Auxiliary of the Evanston Catholic Woman's club will hold a dinner-dance on Dec. 28 in the Marine dining room of the Edgewater Beach hotel.

Wishing you
a very
Merry Christmas
and a
Happy New Year

Blums-Vogue
630 SOUTH MICHIGAN AVENUE

Sally's

Slash Pockets!

New Year's Eve . . . dance the New Year in with this 1940 excitement! The new slash-pocket skirt! Captivating bodice! Duo-color scheme. Over it goes a Bengaline mess jacket for dining! Black with Carnival Pink or Blue. Sizes 10 to 18. $12.95.

$12.95

Peg Pockets!

New Year's Day . . . and YOU bright as a 1940 penny with the aid of this new peg-pocket success! Perky shoulders, clever buttons, tiny waist, huge flaring pockets. Two shades of rayon crepe. Black with Carnival Pink or Blue. Sizes 9-15. $12.95.

SALLY FROCK SHOPS

27 North State Street		35 South State Street
4740 Sheridan Road	6328 S. Halsted St.	4017 Milwaukee Ave.
4741 Broadway	925 E. 63rd St.	1631 Orrington, Evanston
3323 Lawrence Ave.	2352 E. 71st St.	1143 Lake St., Oak Park
2754 Milwaukee Ave.	7850 S. Halsted St.	6326 Cermak Rd., Berwyn
3226 Lincoln Ave.	4020 W. Madison St.	

Chas. A. Stevens & Co.

Chicago's Largest Store for Women — Open 9:45 to 5:45 — State near Washington

Tomorrow . . . STEVENS Great Annual After-Christmas Clearance

SALE

with Great Savings on Fine Quality Apparel

Reduced . . . every Fur Trimmed and Untrimmed

Fall and Winter Coat

Fur trimmed groups in Misses' and Women's Half Sizes

95 originally $69.95
25 originally $75.00
2 originally $89.95 } 49.95

41 originally $89.95 } 75.00

57 originally $110.00
17 originally $115.00
17 originally $129.95
3 originally $145.00 } 99.00

21 originally $145.00
8 originally $150.00
25 originally $155.00
3 originally $165.00
1 originally $175.00
1 originally $195.00
1 originally $245.00 } 125.00

Two other Fur trimmed groups at 150.00 and 195.00

Forstmann Wool . . . luxurious Persian Lamb or Beaver collar. Sizes 14, 16, 18. Originally $129.95

Now 99.00

A Manufacturer's Close-out!

65 Everyday Coats

of a wonderful material combining Wool, Alpaca and Mohair—cold, wet and wrinkle resistant. Sold all season at $39.95.

special $25

154 Untrimmed Tweed and Dress Coats. Originally 14.95 to 85.00

Now 10.95 to 55.00

Misses' Sizes Only

Stevens Coats—Third Floor

Save on a Stunning

Warm Winter Suit

Originally 110.00

Very special 55.00

Sketched—just 24 Beaver trimmed imported Irish Tweed Three-Piece Suits. Sizes 12 to 18.

Plus—42 reduced Fur Jacket and Fur trimmed Suits. Originally 69.95 and 89.95

Now 55.00

137 Untrimmed Dress and Tweed Jacket Suits. Originally 17.95 to 69.95

Now 10.95 to 45.00

Misses' Sizes Only—Stevens Suits—Third Floor

Drastic Reductions in Sportswear

One-of-a-kind models in Linton and other Scotch Tweeds

Other

Suits originally $35, $45 and $49.95. Now $25, 29.95, $35

Coats originally $45 and $49.95. Now 29.95 and $35

Sport Dresses originally $12.95 to $29.95. Now 6.95 and 12.95

Stevens Sports Shop—Third Floor

Save 2.90 to 7.90 on popular

Street and Afternoon Shoes

Originally 9.75 to 14.75

Now 6.85

Great assortment of Stevens fine shoes—including many Laird Schober of Philadelphia shoes. Broken sizes, of course, but a great variety to choose from.

Also—some Whites that will be smart for Southern wear—and some lovely Evening Slippers.

Check the Chart below to see if your size is here!

	-	3	-	4	-	5	-	6	-	7	-	8	-	9	-	10	Total
AAAAA											4	3	2	4	3		16
AAAA								6	8	14	14	17	17	9	3	2	90
AAA						4	4	15	20	19	9	26	15	17	6		135
AA						8	11	25	24	36	25	29	17	14		4	193
A					2	19	14	26	27	24	17	12	5	8			154
B				7	21	9	7	20	20	25	4	3	6	3			125
C							2	3	3								8
																	721

On Sale—First Floor..............................Wabash Avenue

Tremendous Savings in Our After-Christmas Sale of

Fine Fur Coats

Taken right out of our regular stocks . . . Each is drastically reduced . . . Each so new and high-style, so typical of Stevens quality . . . you'll wear it proudly for years! Come in and see how beautiful these Fur Coats are . . . and what savings they offer!

$59

	originally
1 Australian Opossum Bolero	$ 89.00
1 Beige dyed Squirrel Jacket	98.00
1 Brown dyed Caracul	89.00
1 Guanaco "40" long	150.00
1 Squirrel Belly	98.00
3 Beaverette dyed Coneys	89.00

$89

	originally
1 Grey dyed Caracul	$150.00
1 Brown dyed Caracul	195.00
1 Silver Muskrat	125.00
1 Beaver Jacket	150.00
1 Natural Blue Fox Jacket	198.00
1 Grey Kidskin	125.00
1 Dyed Squirrel Paw	135.00

$129

	originally
1 Beaver Jacket	$245.00
1 Grey Cross Persian	245.00
1 Brown Dyed Caracul	245.00
4 Hudson Seal dyed Muskrats	198.00
2 Mink dyed Muskrats	155.00
1 Brown dyed Squirrel	155.00
1 Black dyed Kidskin	155.00

$169

	originally
1 Australian Opossum	$275.00
1 Safari Alaskan Seal	245.00
2 Hudson Seal dyed Muskrats	245.00
1 White Ermine Sides	198.00
1 Black Persian Lamb	195.00
1 Leopard Cat	195.00
1 Grey Kidskin	265.00
1 Blended Muskrat	195.00

$229

	originally
1 Cocoa dyed Ermine	$295.00
1 Safari Alaskan Seal	295.00
1 Black Persian Lamb	295.00
1 China Mink	295.00
1 Wolverine	295.00
1 Grey Squirrel	275.00
2 Hudson Seal dyed Muskrats	265.00

$269

	originally
1 China Mink	$345.00
1 Sable dyed Skunk	325.00
1 Hudson Seal dyed Muskrat	365.00
1 Grey Krimmer	345.00
1 Mink Paw	345.00
1 Natural Lynx Jacket	295.00
1 Black Persian Lamb	365.00

$329

	originally
1 Black Persian Lamb	$495.00
1 Grey Persian	495.00
2 Black Persian Lambs	395.00
1 Silver Fox Jacket	395.00

$369

	originally
2 Black Persian Lambs	$445.00
1 Black Persian Lamb	495.00
1 Natural Summer Ermine	495.00
1 Dyed Fitch	425.00

	was	now
1 Black Persian Lamb	$ 595.00	$ 395.00
1 Black Persian Lamb	495.00	395.00
1 Black Persian Lamb	595.00	495.00
1 Fischer dyed Fitch	625.00	495.00
1 Let Out dyed Jap Mink	645.00	545.00
1 dyed Kolinsky	795.00	695.00
1 Black dyed Caracul	795.00	595.00
1 Blended Mink	1395.00	995.00
1 Blended Mink	1350.00	1095.00
1 Blended Mink	1650.00	1295.00
1 Natural Mink	1850.00	1495.00

A convenient time payment can be arranged

Stevens Furs—Fifth Floor

All Sales Final! No Exchanges, Refunds or Credits! No Mail or Phone Orders!

Looking at Hollywood
By Ed Sullivan

When Cards Are Trumps.

Hollywood, Cal., Dec. 25.—Victor Moore, I think, drove home the most powerful reference to war in his Christmas card. Touring with his show, Moore's card depicts a railroad train with this inscription: "From somewhere in the U. S. A. [thank God]." . . . The war influenced the Christmas card senders. "No Black-outs, No Blitzkriegs, No Blockades" appeared on quite a few of them. And from London, England, and Paris, people with grisly senses of humor, sent pictures of themselves wearing gas masks lettered with holiday wishes.

Professional comedians rarely attempt to get funny in their holiday expressions, which is a tribute to their good taste. Charlie Chaplin, greatest of them all, sent a white linen card with a raised silver monogram. Freeman Gosden of "Amos 'n' Andy," reveals Photographer Santa Claus snapping a picture and thru the slit in the card you see the Gosden family as the group appears in the lens. Jimmy Ritz and his wife have Santa Claus, made of red and white flannel pieces, winking from a blue gloss background. Groucho Marx, Bert Lahr, Ed Wynn are severely formal. Edgar Bergen's card is an excellent snapshot of Bergen, Charlie McCarthy and Mort Snerd, all dressed in Santa Claus coats and whiskers at the fireplace.

Bette Davis, Darryl Zanuck, Jimmy Durante, Clem McCarthy sent holiday telegrams.

The kids of the industry showed a lively appreciation of the possibilities of holiday cards. Shirley Temple is cartooned in green and red on a girl's bicycle. Her dog is stowed in a basket on the handlebars and braced over the rear wheel is a red-ribboned box lettered: "For Santa." Inside is scrawled: "Why not a gift for Santa as well as a 'Merry Christmas to you!' Shirley." "Hello to you on Christmas day," helloes Bonita Granville, and the cover shows a boy and a girl skater spelling out "Merry Christmas" a la Sonja Henie. Santa Claus, ballroom dancing with a very cute little girl in a blue dress that is inlaid with glass chips gives Jane Withers a four-star card. Silver candies and blue mistletoe embroider the card from Cissie and Freddie Bartholomew.

Quite a few performers saved the money they would have spent otherwise on elaborate cards and turned it over to such agencies as the Hollywood guild and the motion picture relief fund. Jane Bryan, Director Robert Z. Leonard, Arthur Treacher, the John Carradines, the Irving Ashers, and the Ted Loeffs all did this. Charles Coburn's card reproduced four of his movie characterizations, all of his "aliases" joining in holiday wishes. A charming note from Gail Patrick. Honeymooning Andrea Leeds and Bob Howard are pictured on a car stalled in snowdrifts, with five Santa Clauses pumping the tires and otherwise assisting. Alice Faye and Tony Martin carol their greetings thru a studio microphone. Frances Langford and Jon Hall have such a gorgeous card that it rates framing: The Madonna and Child limned against the purple background of a cathedral door. "Oomph" Girl Ann Sheridan expresses herself sedately, white candles flaring on a dusty brown background. . . . To all of them and to all of you a merry Christmas.

'Katia' Is Film About a Kindly Russian Czar

"KATIA."
A Metropa film.
Distributed by Mayer-Burstyn, Inc.
Directed by Maurice Tourneur.
Based on novel, "Katia," by Princess Marthe Bibesco.
Presented at the World playhouse.

THE CAST.

Katia [Princess Dolgoruki]	Danielle Darrieux
Czar Alexander II	John Loder
Prince Dolgoruki	Marcel Simon
Count Schuwaloff	Aime Clarioud
The Czarina	Marie Helene Daste
General Potapoff	Marcel Carpentier
Baroness	Therese Dorny
Countess	Marcelle Praince
Trubetzkoy	Jacques Ervin
Napoleon III	Georges Flateau
Mademoiselle Trepeau	Jeanne Provost
A Parisian Citizen	Aimos

By Mae Tinée.

Merry Christmas!

On the tail of innumerable pictures devoted to horrific depictions of the all round rapscallionism of the one time czars comes "Katia" to sing of a Russian ruler, Alexander II., who was young and handsome, and kind and gay, and who wanted to give his people what they wanted—namely, a constitution—but who was killed off too soon to bring his dream to reality.

"Katia"?—Catherine Dolgoruki. A young and clever mistress, nobly born, but one whose heart beats are tuned to those of the common hordes and who uses her great influence in their behalf. . . .

The romance of Katia and Alexander is depicted with delicacy and occasional humor. . . . You feel for the lovers, the while resenting their love. For, in the background, there is a sick and lovely czarina, whose resignation and bravery make you her ally. . . .

Mlle. Darrieux is young, brittle, and, I thought, not especially appealing until the last reels. Here she shines. Mr. Loder is fascinating as the emotional monarch. . . . Marie Helene Daste, as the czarina, is Katharine Cornellish. Enough said?

The picture is lavishly staged and costumed and quite provocative as to suspense.

"THE GOLDEN KEY."
Released by Amkino.
Scenario by Alexei Tolstoy.
Puppet Master and Director A. Ptushko.
Presented at the Sonotone theater.

THE CAST.

Papa Carlo	G. Uvarov
Duremar	S. Martinson
Karrabas-Barrabas	A. Shagin

Puppets, Animals, and Townsfolk.

The Sonotone shows this week an entertaining fantasy as a Christmas offering to children and parents who are children at heart.

Its cast is a quaint combination of puppets and children, adults and animals, and the story, adapted from Collodi's "Pinocchio," is about how a band of puppets was saved from a sad fate at the hands of a cruel puppeteer, thru the unconscious ministrations of a little wooden boy, made by the gentle hands of Carlo, a hand organ man, whose organ goes on the blink and who finds himself penniless. He wots not that behind the canvas on his wall is a door to which there is a golden key, and that behind that door lies much magical good which is to come his way. . . .

The cruel puppeteer knows of the key, and, at one time has it in his possession. But he doesn't know where the door is AND—he loses the key. . . .

The story works out in a manner that should delight little folks and the ending is, of course, most felicitous for all who have earned happiness.

"The Golden Key" is effectively staged and has a grand fairy tale atmosphere. Titles make the action clear and there is some really charming music.

See you tomorrow!

* *

Hinsdale Junior Infant Welfare to Have Party

The Junior Infant Welfare of Hinsdale is planning to hold its first party on Jan. 20 at the Eden ballroom in Hinsdale. The program will consist of a "Gay Nineties" melodrama, which will be enacted by members of the group. There are to be games between the acts and dancing after the play. A casting party will be held on Jan. 5 at the Hinsdale Golf club.

Their Engagement Announced

[TRIBUNE Photo.]

Miss Mary Louise Alger and John Dakin Huggins, whose engagement to be married is announced by her parents, Mr. and Mrs. Hal Wesley Alger. The announcement was made at a family dinner in the Gold Coast room of the Drake Saturday night.

'Confessions of a Nazi Spy' Called Best Movie of 1939

New York, Dec. 24 (AP).—Passing up "Gone with the Wind" as too late for consideration this year, the National Board of Review announced today its selection of "Confessions of a Nazi Spy" as the best film of 1939.

Other choices, in order, by vote of the organization, which respresents women's clubs and civic groups thruout the country:

"Wuthering Heights," "Stage Coach," "Ninotchka," "Young Mr. Lincoln," "Crisis," "Goodbye Mr. Chips," "Mr. Smith Goes to Washington," "The Roaring Twenties," and "U-Boat 29." Foreign language films in order of preference: "Harvest," "Alexander Nevsky," "The End of a Day," and "Robert Koch."

Commendable performances, not listed as to preference: James Cagney in "The Roaring Twenties," Bette Davis in "Dark Victory" and "The Old Maid," Geraldine Fitzgerald in "Wuthering Heights" and "Dark Victory," Henry Fonda in "Young Mr. Lincoln," Jean Gabin in "Port of Shadows," Greta Garbo in "Ninotchka," Francis Lederer and Paul Lukas in "Confessions of a Nazi Spy," Thomas Mitchell in "Stage Coach," Lawrence Olivier in "Wuthering Heights," Flora Robson in "We Are Not Alone," and Michel Simon in "Port of Shadows" and "The End of a Day."

Eleanor Rogers to Become Bride of Loren J. Massey

BY JUDITH CASS.

SANTA CLAUS is not the only one who has been busy these last few days. Dan Cupid, too, has been working overtime, and the results of his work are apparent this morning, as well as those of the jolly fellow from the north who has filled your stockings full, we hope—as full as Cupid is filling the society column this morning. He is doing such a successful job that there is no room for anything else; even the debutantes are being pushed aside to make room for engagement announcements!

Last night at a family dinner in Lake Forest Mr. and Mrs. George T. Rogers made known the engagement of their daughter, Eleanor Bartlett, to Loren J. Massey. He is the elder son of Mr. and Mrs. George Bragg Massey of Winnetka. Miss Rogers attended Ferry Hall, Wells college, and the University of Chicago. Mr. Massey prepared for Cornell at the North Shore Country Day school.

As a future member of the large family, pretty Miss Rogers will be taking part in the traditional Christmas morning entertainment of the combined Massey and Ayres Boal families—they live next to each other on Winnetka's lake bluff. This afternoon Miss Rogers and Mr. Massey will be receiving good wishes from all of the Boals' friends who drop in for a cup of Christmas cheer at the Boals' annual Christmas party. Mr. Massey is a nephew of Mrs. Boal.

Van Asmus Bunting Engaged to N. Y. Girl.

Another announcement of interest was made in Bronxville, N. Y., yesterday when Mr. and Mrs. Audenried Whittemore announced that their daughter, Jane, was to marry Van Asmus Bunting, son of Mr. and Mrs. Henry S. Bunting of Lake Forest.

Miss Whittemore is a granddaughter of Mrs. Francis Cushing Case and the late Mr. Case of St. Louis and of the Robert Blackwell Whittemores, also of St. Louis. She was educated at Farmington and spent a year in China with her aunt and uncle, the Harold McMillan Bixbys of Bronxville.

Mr. Bunting prepared at Hill school and at the Christ school in North Carolina. He spent two years at the University of North Carolina and two years at the University of Chicago. He is in business in New York, but is spending Christmas with his parents. Miss Whittemore is arriving on Wednesday for a week's visit.

Jane Hoover Engaged to Oliver M. Babcock Jr.

At a tea at home in Evanston yesterday Mr. and Mrs. Ray P. Hoover announced the engagement of their daughter, Jane Dawson, to Oliver Morgan Babcock Jr., son of Mr. and Mrs. Oliver M. Babcock, also of Evanston.

Miss Hoover, a member of the Evanston Junior league, attended the Roycemore school and the Finch school in New York. Mr. Babcock was graduated from Northwestern university and is engaged in business in Chicago. The wedding will take place next spring.

The Hoovers' first grandchild, Carl Braden Davis III., and his mamma, the former Marianne Hoover, left the Evanston hospital in time to spend Christmas in the junior Davises' home.

Gertrude Ann Hardin to Wed Stephen Hellmuth.

Mr. and Mrs. Reginald H. Hardin of Nokomis, Fla., formerly of Lake Forest, announce the engagement of their daughter, Gertrude Ann, to Stephen T. Hellmuth, son of Mr. and Mrs. G. T. Hellmuth of Winnetka. Miss Hardin was graduated from Vassar college and is now a member of its faculty. Mr. Hellmuth is a graduate of Knox college.

The Hardins and their daughter are spending the holidays with Mrs. Hardin's mother, Mrs. George P. Fisher of Lake Forest.

At a luncheon at home in Evanston on Saturday Mr. and Mrs. George Henry Foster announced the engagement of their daughter, Mary Virginia, to Edward Kirchoff Brown, son of Dr. and Mrs. E. V. L. Brown of Winnetka. Miss Foster, a great-granddaughter of the late George Henry Foster, an early trustee of Northwestern university, is a student at Northwestern.

Mr. Brown was graduated from Bowdoin in 1936 and is engaged in business in Cleveland. He is at home for Christmas, however. No date has been set for the wedding.

Betty Crandall to Be Bride of W. S. Lord Jr.

Mr. and Mrs. Ralph Grinnell Crandall gave a tea at home in Evanston yesterday to announce the engagement of their daughter, Betty, to

[Continued on page 30, column 3.]

BLUMS-VOGUE
630 SOUTH MICHIGAN AVENUE

STOREWIDE
Pre-inventory
CLEARANCE SALE

Gowns · Coats · Suits
Furs
Hats · Shoes · Accessories

AT COST AND BELOW

BLUMS-NORTH BLUMS-EVANSTON

CARSON'S DRESSES, FOURTH FLOOR

DINNER AND EVENING GOWNS
FROM OUR MISSES' BETTER DRESSES
$21

- Holiday dresses of rare beauty and distinction, just 82 of them.
- Made to sell for $29.95 to $49.95, now $21 because of a special purchase.
- Dinner and evening gowns of every description, in sizes 12 to 20.
- Many nets, sequin-trimmed sparklers, chiffons and rayon crepes in the group.
- But not many in any one style, so we urge you to come *early* Tuesday.

JUST 18 ONE-OF-A-KIND GOWNS
Made to sell from $49.95 to $98.95—breathtakingly beautiful dresses with the individuality and perfection of line of a couturier original. $31

CARSON PIRIE SCOTT & CO
Misses' Better Dresses, Fourth Floor, State.

Chas. A. Stevens & Co.
Chicago's Largest Store for Women — State near Washington
Open 9:45 to 5:45

Downstairs at Stevens
Annual After-Christmas Clearance!

Very Special Values!

Furred Coats
$25
Originally 39.95 to 49.95

• Dyed Fitch • Brown Dyed Mouton Lamb • Persian Lamb • Skunk • Mink • Opossum • Lynx • Badger • Leopard • Squirrel

All warmly interlined . . . the outstanding silhouettes of the season . . . misses' and junior sizes . . . mostly one-of-a-kind styles. Do shop early for the best selections.

Great reductions on a limited group of luxurious Silver Fox trimmed coats . . . now $68

Other reduced groups at $38, $48, $55

Dresses Reduced $5 $7 $10 $12
Limited Quantity of Street Styles—A Few Formals!
Stevens Downstairs State Street

No credits, refunds or exchanges. All sales final. Sorry, no mail or phone orders.

Danger on the Border

By FREDERICK R. BECHDOLT

[Copyright: 1939: By Frederick R. Bechdolt]

SYNOPSIS.

Leonard speeds west by car after finding that the sample of ore sent to him by his sick friend, Dillon, is rich in gold. He picks up two strange companions, Mrs. Sebastian, who owns a Mexican roadhouse, and Louis Mestres, who claims to be a line jumper. In a lonely spot they come upon the pay car of the Golconda mine—all occupants murdered, and three holdup men still on the scene. They chase Leonard's car with a machine gun. Mestres drops tacks in the road and stops their pursuit. He recognizes one bandit as the mine's paymaster. Paul Collins, a crooked local assayer, tests Dillon's ore and gives him a false report. He enlists the aid of another rascal, Kent, to cheat Dillon. Dillon breaks the sad news to Pat, an orphaned girl, who owns an old hotel and who had staked him, then goes off to collect his tools. At Pat's hotel Leonard sees the girl slip out in the night with a gun. Distrusting Kent, Collins sends two hirelings to follow Dillon and locate his claim. Kent, suspicious, puts Papago, an old watchman, on the trail. Taylor, the Golconda's paymaster, arranges with Kent to have Leonard blamed for his crime. In Collins' office Pat finds the correct report on Dillon's ore, but Kent and Collins find her there. Kent kidnaps the girl in his car—her old Chinese servant clings to the spare tire. Leonard goes to see Mrs. Sebastian and walks into a trap set to capture him. Mestres is hobnobbing with one of the bandits and Mrs. Sebastian pretends not to know him. Leonard escapes only to accept a lift from Kent and be turned over to the Mexican police, but Mestres rescues him. They pass the building where Kent had placed Pat and are hailed by the Chinese servant. It is a marijuana den, run by an outlawed doctor and his wife, Anna. Leonard and his companions break into the building just in time to save her. Leonard and Pat set out to find Dillon. Kent and Collins also set out separately on Dillon's trail. Collins finds Dillon and kills him. Kent witnesses the murder. Coming upon Leonard they accuse him of the deed. They tie him up and go on to explore the mine. Pat, who hides till they are gone, comes to his rescue. They bury Dillon. Leonard sends Pat off to register the claim. She meets Papago, who was a friend of her father, and sends him back to help Leonard. But Pat's car is wrecked. Anna regains possession of her.

INSTALMENT XXXVII.

INTO A MOUNTAIN TUNNEL.

Collins took a stick of dynamite and cut a length of fuse. He pitched a cap down upon the end of the fuse. He cut a slit into the stick with his pocket knife and thrust the cap into it. He laid them down beside the timber.

"Now," he said, "we'll shove this under that rock when we come out and touch it off." He straightened up and nodded. "All right. Let's go. I want to see the vein."

When Kent and Collins plunged into the depths the candle flames looked very small. The circles of light which spread from them were barely large enough to show the next step ahead. The rock walls seemed to be closing in upon them; they seemed about to squeeze together and to shut them off from the world outside, where there was fresh air and light. The footing was uneven, the shadows receded and fluttered back again, hiding everything. The roof was low, there were places where they had to bow their heads to clear it.

The fear, which is called claustrophobia, had gripped Kent by the throat. He could not get rid of the feeling that the whole mountain lay above him, that its weight was pressing down upon him, closing in from both sides. And there was always the dread of falling into some unseen chasm. The faint light of the two candles made the surrounding darkness seem thicker. The air was close and musty. He thought of mine gases, and of men who had smothered in the black depths of old workings.

He kept a pace or two behind. He held his hand in his coat pocket. He wished that he had that lost pistol. And he cursed Collins silently.

It was a good tunnel, it was driven straight as a die into the mountain. The Mexicans who had gouged it from the living granite had worked hard and well. But they had wasted no effort. The passageway was so narrow that when Kent made a misstep he brushed against the rock wall. Once he bumped his head against the low ceiling and thereafter he went on, bent double.

He had a bad moment when he crossed the winze. It was a shaft, but its collar was beneath the surface, a black well which had been sunk from the floor of the tunnel in search for the vein. It was bridged with a plank a foot wide. There was an old wooden windlass standing beside it. Collins crossed the plank without slackening his pace. Kent halted at the edge, shuddered, and summoned his last reserves of resolution, then he followed. A hundred feet further in they came to the face.

Collins was standing with the candle high above his head. He was gazing at the rock, the footwall of gray-brown granite reaching upward from the floor, the strip of darker rock which crossed it. Three feet wide, and almost black. He was swearing quietly.

"Thousands of tons," he muttered. "Millions of dollars." He turned his head as Kent came up and his face was tight, the lines from his nostrils to the ends of his lips were deep. There was an ugly light in his eyes. Kent thrust the hand in his coat pocket forward slightly and remained out of reach.

There was a long silence. Then Collins spoke again and his voice sounded as if his throat were contracted.

"We've seen it now. We know. Let's get out of this."

Kent made no reply. He stepped aside and let the other precede him. They were going back to daylight and fresh air. They were going back to town. He was beginning to feel more secure. He was beginning to think about those millions of which Collins had spoken. And of the fact that he was holding the situation in his hands. He was planning toward the future, the conference which they would hold before the day was over when they were in his office. Then he would let Collins know exactly where he stood. It had all worked out very nicely. It was going to continue working out along the lines on which it had begun. He had forgotten about the old winze.

He came to an abrupt halt. Collins was standing beside the black hole. He was examining the windlass.

"Hand work," he was saying. "It was done with axes, I reckon. They hewed these timbers from pin oak. As smooth as if they had been planed."

Kent stood there listening to him. He was tempted to draw closer and examine the windlass, then he drew away from the speaker. The backward step took him closer to the brink. He was about to edge off when Collins leaped at him.

There was not time for fright. That came afterward. He was already shifting his body when he saw the candle sweeping toward him and the black shadow beneath it, which was Collins. He sprang backward with grotesque nimbleness. He thrust his arms before him and his hands met the other's chest. Collins uttered a queer strangled cry and vanished in the blackness.

. . . .

In the meantime Leonard was on his way to the mine. When Pat had departed he climbed back to the cistern which the old Spanish explorers had named the Hidden Water. With Kent and Collins out here in the hills, she was, he felt, safe to make her journey to Nogales. And he was free to attend the purpose which had taken possession of him. It was twofold—to get possession of the claims, to bring Dillon's murderer to justice. And the affair had so arranged itself that both projects could be accomplished here, at the same time, provided he had any luck at all.

The route which Dillon had used to go from the claims to this secret camping place at such times as there were men camping down in the canyon by the lower tanks was easy enough to follow once you knew where it lay. Just climb on until you reached the main ridge, then stick to that until you saw the old headframe which the Mexican miners had erected more than sixty years ago.

The moonlight was bright up here on the heights. When he reached the summit of the range several hundred square miles of desert flats lay beneath him, shimmering like a sea of silver. But his eyes were not taking any heed of beauty; he was looking for a set of rude timbers standing out against the sky, and a monument of loose rocks. It was coming on toward daylight when he saw the ruined headframe. He slackened his pace then and went on more cautiously.

The amphitheater lay below him on his left hand. It opened to the east, and the trail by which Collins and Kent had come from the bed of the main canyon entered it down there by the mouth. If he were to appear up here on the summit of the ridge he would be skylined to any one who was below. He made a detour along the western slope of the mountain, and when, at last, he turned up the slope toward the old headframe he went very slowly. The white strip of the approaching dawn was growing wide by the time he reached Dillon's monument.

He crept to the lip of the bowl on his hands and knees, and he looked down. The first streaks of pink were appearing in the sky. He remained here for several minutes, searching the amphitheater. The only living things in sight were the four burros. He saw the packs where Collins had unloaded them.

He crept back to the monument and he found the tobacco box. He took it out and opened it. He glanced at the location notice. So, then, they had been here already. And they had gone. He was holding the slip of paper in his hand, frowning at it. He raised his eyes and saw something white at the foot of a tufted yucca. The morning breeze was playing with it, the thorny spikes were holding it. He ran down the hill and snatched it up just as the wind was about to carry it away. There was light enough to read, and the frown disappeared, he was smiling when he placed it in the tobacco tin and thrust the other slip in his pocket. He dropped the tobacco tin into a crevice between two of the rocks of which the monument was made.

The first half of his purpose was fulfilled.

. . . .

In the underground scuffle, which caused Collins to pitch into the black hole, Kent's candle was put out. He started across the plank bridge on his hands and knees, and when he reached solid ground he rose and ran. Sometimes he collided with a projection of one of the walls, and once he fell prone. But he kept on running. He never halted until he reached the portal. Then his eye happened to catch the powder box beside a thick timber, and he remembered that stick of dynamite which Collins had prepared.

The sweat was running down Kent's face and his breath was coming in great gasps.

[Continued tomorrow.]

'Ghost Town' a New Ballet Russe Number; Opening Tomorrow

"Ghost Town," an all-American ballet based on an abandoned gold rush town of the old west, will be one of the new works featured this year by the Ballet Russe de Monte Carlo, which will open a Christmas week engagement tomorrow night in the Auditorium theater. Leonide Massine, artistic director of the Ballet Russe and its star male dancer, said yesterday that Richard Rogers, of the team of Rogers and Hart, wrote the score for "Ghost Town." Choreography is by the young Seattle dancer, Marc Platoff.

GASOLINE ALLEY.—MERRY CHRISTMAS

Eleanor Rogers Is Engaged to Loren J. Massey

[Continued from page 29.]

William Swift Lord Jr., son of Mr. and Mrs. William S. Lord, also of Evanston.

Miss Crandall is a graduate of the Roycemore school. She attended Connecticut college and was graduated from the University of Michigan. Mr. Lord, who is engaged in business, also was graduated from the University of Michigan. No date has been set for the wedding.

The engagement of Miss Mary Louise Alger to John Dakin Huggins was announced by her parents, Mr. and Mrs. Hal Wesley Alger of Glencoe, at a family dinner in the Gold Coast room of the Drake hotel on Saturday. Miss Alger attended the Roycemore school and was graduated from the Emma Willard school in Troy, N. Y. She did graduate work at the Erskine school in Boston. Her fiancé, the son of Dr. and Mrs. Ben Harrison Huggins of Evanston, was educated at Kenyon college in Gambier, O. No date has been set for the wedding.

Joann Williamson to Wed J. A. Newman Jr.

Further romantic news comes from Mr. and Mrs. Charles K. Williamson of Evanston, who are announcing the engagement of their daughter, Joann, to James Arthur Newman Jr., son of Mr. and Mrs. James A. Newman of Boston. The closest friends of the young people called at the Williamson home yesterday evening to extend congratulations.

Miss Williamson attended Leland Stanford university. She now is a senior at the University of Chicago. Mr. Newman has been living in Chicago since he was graduated from the Massachusetts Institute of Technology.

At a cocktail party on Saturday Mr. and Mrs. John F. Price of Evanston announced the engagement of their daughter, Eunice, to Edward W. Thomas Jr., son of Mrs. Hazel F. Thomas of Evanston and Edward W. Thomas of Chicago. No date has been set for the wedding.

Luncheon Is Given for Jean Keith and Mother.

Mrs. A. Foster Klink and her daughter, Miss Catherine Klink, entertained at luncheon and bridge on Saturday for Mrs. Duncan Keith and her daughter, Miss Jean Keith, of the Homestead hotel, Evanston. The announcement of Miss Keith's engagement to Philip Truman Shahan of St. Louis just had been made by Mrs. Keith. She and her daughter returned last Friday from St. Louis, where Mr. Shahan's parents, Dr. and Mrs. William Ewing Shahan, entertained at a tea for Mrs. and Miss Keith to celebrate the engagement.

Mr. Shahan is arriving today from St. Louis and will accompany his fiancée and her mother to their summer home in northern Michigan for a few days. He is a graduate of Harvard and now is a student at the Washington university school of medicine.

Miss Keith and Miss Klink, who are roommates at Connecticut college, were classmates at the Roycemore school, too. The wedding will take place after Miss Keith is graduated next June.

Helen Jackson Engaged to Arthur E. Taylor Jr.

At an eggnog party at home in Evanston yesterday Mr. and Mrs. Alexander McLeod Jackson announced the engagement of their daughter, Helen, to Arthur Evans Taylor Jr., son of Mr. and Mrs. Arthur E. Taylor, also of Evanston. The wedding will take place next spring.

Miss Jackson attended Northwestern university. Mr. Taylor attended the University of Wisconsin and the University of Illinois. Assisting at the party, which is an annual affair at the Jacksons', were Mr. Taylor's sisters, Miss Bernice and Miss Jean Taylor.

Mr. and Mrs. Oliver Macrae Patterson of Chicago announce the engagement of their daughter, Elizabeth, to Dr. Frederick J. Lesemann Jr., son of Dr. and Mrs. Lesemann of Beverly Hills. Miss Patterson attended the University of Chicago. Her fiancé was graduated from the University of Chicago and Harvard medical school.

Mr. and Mrs. Arthur Gano Burt of Evanston announce the engagement of their daughter, Nathalia Georgiana, to Hoyt Llewellyn Jones, son of Mr. and Mrs. Howard B. Jones, also of Evanston. Mr. Jones attended Northwestern university.

From Lombard comes the announcement of the engagement of Miss Habel Groote, daughter of Mr. and Mrs. Richard Groote, to the Rev. Wesley U. Riedel, son of Dr. and Mrs. J. Adolph Riedel of 5800 Washington boulevard. Both Miss Groote and the Rev. Mr. Riedel attended the University of Chicago. He took graduate work at Yale university and now is pastor of the First Congregational church in Fryeburg, Me. The wedding is planned for early June.

★ Your Stars Today ★.

By WYNN

Monday, Dec. 25.

Merry Christmas! And while you are being merry, don't make the error of thinking the laws of nature are taking a holiday too. Carelessness and the running of risks are a bit too tempting today, so hang on to common sense.

Your Year Ahead.

Your year ahead, if you celebrate today, will gradually increase in opportunity, stronger from May 17 on. Build up estate, improve home, seek romance if eligible, develop self. Danger: Jan. 6-17, and May 13-June 2, 1940.

Tomorrow.

Better after midday; avoid the desire to feel low or to join in conflicts.

You can now get your 1940 individual interpretation for your own personal date plus the balance of this year. Every important period is indicated for you, according to the laws of astrology. Send 10 cents to Wynn, Tribune Astrologer, 286 Fifth avenue, New York City. Write plainly your name, date of birth, and address.

WEDDING

Mr. and Mrs. Harry R. Cohodas of Hancock, Mich., announce the marriage yesterday of their daughter, Heather Naomi, to Herbert L. Frank, son of Mr. and Mrs. S. H. Frank of 4537 Drexel boulevard. The wedding took place in Milwaukee.

MOTION PICTURES DOWNTOWN

Merry Christmas

RKO PALACE RANDOLPH AT LA SALLE TODAY AT 8:45 A. M.

CHARLES LAUGHTON in THE HUNCHBACK OF NOTRE DAME

BIG BEYOND WORDS! .. THRILLING BEYOND BELIEF! MAGNIFICENT BEYOND COMPARE!

Pr. Chgs. at 1 and 5

Terrific Suspense! Astounding Spectacle! Astonishing Adventure! Immortal Drama! Amazing Characters! Heroic Romance!

with A Great Cast of Stars— SIR CEDRIC HARDWICKE The New "Find," MAUREEN O'HARA
EDMUND O'BRIEN • ALAN MARSHALL • WALTER HAMPDEN • KATHERINE ALEXANDER • THOMAS MITCHELL • and 4,000 Others

Plus Selected Short Subjects Pathe News

RKO RADIO Picture

World PLAYHOUSE 410 S. Mich. Ave. Cont. 11:15 A. M. to Midnight—35c to 6:30 P. M. We bring you CHRISTMAS GREETINGS from Danielle Darrieux in her latest and greatest screen triumph KATIA (English titles)

CLARK 25c CLARK at MADISON Joel McCrea, Walter Brennan "They Shall Have Music" Jascha Heifetz Martha Raye Joe E. Brown "$1,000 A Touchdown"

MONROE MONROE at DEARBORN TECHNICOLOR HIT Ralph Richardson C. Aubrey Smith "FOUR FEATHERS" "TELEVISION SPY," Judith Barrett, Wm. Henry

WOODS RANDOLPH at DEARBORN ST. 10 A. M. Continuous to 2 A. M. Otto Kruger, Ona Munson, "SCANDAL SHEET" and Joe Penner, Betty Grable, Richard Lane in "THE DAY THE BOOKIES WEPT"

TELENEWS State-Randolph—State 2321 Cont. 8:45 a. m. to midnight ADMISSION 25c—CHILDREN 10c 1 HR. PROGRAM NEWS & SHORTS

MOTION PICTURES DOWNTOWN

SONOTONE 66 E. Van Buren Cont. from Noon 35c TO 2 P. M. — 40c TO 6:30 "THE GOLDEN KEY" TOLSTOI'S Adaptation of the Fanciful Tale of PINOCCHIO Created by the Makers of NEW GULLIVER English Dialogue Titles ALSO MARCHING YOUTH New Soviet Generation

NORTH

ADELPHI 7074 N. CLARK—ROG. PK. 1039 Cont. 1:30—10c & 25c ALL DAY JOAN CRAWFORD NORMA SHEARER ROSALIND RUSSELL MARY BOLAND "THE WOMEN" JOHN GARFIELD PRISCILLA LANE ALAN HALE FRANK McHUGH "DUST BE MY DESTINY" FREE XMAS GIFT WITH 25c ADM.

CINEMA Chicago at Mich. Review 2:00 3:50-5:50 7:45-9:45 Feature 2:30 4:25-6:20 8:20-10:15 MARGO BURGESS MEREDITH WINTERSET

LAKE SHORE 3175 Broadway—Open 1:30 "DUST BE MY DESTINY" Norma Shearer, Joan Crawford, 'The Women' Book Night Today, VOLUME I 15 VOLUME Standard Amer. ENCYCLOPEDIA

DE LUXE 1141 Wilson Av.—Holiday Mat. Joel McCrea, Jascha Heifetz "THEY SHALL HAVE MUSIC" "THE RAINS CAME" Myrna Loy Tyrone Power

PLAZA 308 W. North Ave.—JEAN ROGERS, "STOP, LOOK & LOVE" Norma Shearer, Joan Crawford, "THE WOMEN"

NORTH

CALO 5400 N. Clark St.—Op. 1 P. M. Adults 25c All Day MYRNA LOY TYRONE POWER "RAINS CAME" Joel McCrea, Andrea Leeds, Jascha Heifetz "They Shall Have Music" Extra—Walt Disney's 'SANTA'S WORKSHOP'

ROSCO Roscoe nr. Damen—Op. 1 P. M. SANTA'S WORK SHOP The Picture That Shocked the World ANN NEAGLE "Nurse Edith Cavell" R. GREENE, "HERE I AM A STRANGER"

COED Open 1:30—1330 Morse Ave. at 'L' Sta. Reginald Owen & Terry Kilbourn in Charles Dickens' Immortal Masterpiece 'A CHRISTMAS CAROL' Mary Carlisle Betty Grable "Fraternity Girl" 'Making the Headlines' JACK HOLT

BRYN MAWR Bryn Mawr "L" Station Open 1-Long. 8074-Extra-News Jascha Heifetz "They Shall Have Music" Ann Southern, Franchot Tone, "Fast & Furious" Cartoon in color.

ROSEWOOD Ops. 12:30—3 Feats.—1823 Mont. 'RIO' & 'HIGH GREY WALLS' "DUST BE MY DESTINY," J. Garfield, P. Lane "Holiday Land," Xmas Cartoon—Fiction & Review

GOLD COAST Clark & North Ave. Always 15c—David Niven, Ginger Rogers, "BACHELOR MOTHER"

MOTION PICTURES NORTH

BALABAN & KATZ WONDER THEATER UPTOWN BROADWAY LAWRENCE OPEN 1:30—TWO Grand Holiday Hits! Dorothy Lamour Akim Tamiroff John Howard LLOYD C. DOUGLAS' "DISPUTED PASSAGE" KAY KYSER and BAND ADOLPHE MENJOU LUCILLE BALL • MAY ROBSON "THATS RIGHT, YOUR WRONG" Uptown—Extra: DONALD DUCK Riot—In Color

GRANADA 'First Love' Starts 1:30 Last Times at 11:35 DEANNA DURBIN, "FIRST LOVE," Chas. Laughton, 'JAMAICA INN' & Pete Smith's Bowling Sports Novelty, "SET 'EM UP"

RIVIERA Gary Cooper, 'Real Glory' & Madeleine Carroll, Fred M'Murray, Akim Tamiroff, Allan Jones "Honeymoon in Bali," March Time War News

NORTOWN Wes.-Dev. Op. 1:15 NORSHORE 1st Show Starts 2 JAMES CAGNEY "Roaring Twenties" Plus BOB HOPE "Cat and the Canary" Norshore—Extra—3 LITTLE PIGS Cartoon

CENTURY New Show—Lana Turner, "DANCING CO-ED" Plus Wallace Beery, "THUNDER AFLOAT" Plus Disney's 3 Little Pigs in New Cartoon

PANTHEON New Show—Jas. Cagney, 'ROARING TWENTIES' & Dramatic Hit, "Full Confession," Victor McLaglen & Disney's 3 Little Pigs, New Hit

BELMONT Open 12:45—3 Features "ROARING TWENTIES" & BOB HOPE, "CAT and the CANARY" & Drama Hit, 'Full Confession,' Vic McLaglen

LAKESIDE OPEN 12:45 Crime Show Barton MacLane, 'Mutiny in BIG HOUSE' & Chas. Bickford, "ONE HOUR TO LIVE" Plus 'Dick Tracy' Thrills & Silly Symphony

COVENT Joe Penner, Betty Grable, "DAY the BOOKIES WEPT" Plus 'TELEVISION SPY' & Silly Symphony

CINE' Open 1—Barton MacLane, Charles Bickford, "Mutiny in the Big House" Geo. O'Brien, 'Fighting Gringo' & Cartoon

JULIAN 918 Belmont at Clark St. 25c UNTIL 2:00 P. M. STARTS TODAY New Swedish Comedy—English Explanatory Titles EDVARD PERSSON "CHARLEY the INNKEEPER"—'Kalle Pa Spangen'

• SHERIDAN 4038 Sheridan—Ginger Rogers "FIFTH AVENUE GIRL" and Mickey Rooney, Judy Garland, 'BABES IN ARMS'

• VOGUE 3812 Brdwy. Opens 1 • DEVON 6225 Bdy. Two Technicolor Hits! "FOUR FEATHERS" & Don Ameche, Alice Faye "HOLLYWOOD CAVALCADE"

• MODE 3912 Sheridan—Virginia Bruce, Robt. Montgomery, W. William, 'THE FIRST 100 YEARS" Plus Leslie Howard, BETTE DAVIS in 'IT'S LOVE I'M AFTER"

• 400 6746 Sheridan Rd.—"WHAT A LIFE" Bette Davis, G. Brent, 'The OLD MAID'

• BIOGRAPH 2433 Lincoln—OPENS 12:45 'THEY SHALL HAVE MUSIC' Myrna Loy, Tyrone Power, "THE RAINS CAME"

• N. CENTER 4031 Lincoln—3 COLOR HITS 'HOLLYWOOD CAVALCADE' "FOUR FEATHERS" and "BILL OF RIGHTS"

• DAVIS 4614 Lincoln Av.—3 FEATURES "THEY SHALL HAVE MUSIC" "The RAINS CAME" and "FIGHTING GRINGO"

• BUCK'M 3319 N. Clark—Ritz Brothers, 'PACK UP YOUR TROUBLE'—Don Ameche, Alice Faye, 'HOLLYWOOD CAVALCADE'

• ARGMORE 1040 Argyle—Richard Greene, "HERE I AM A STRANGER" and Anna Neagle, "NURSE EDITH CAVELL"

EVERYONE AND ANYONE CAN NOW HAVE A WORLD'S POPULAR ENCYCLOPEDIA FOR A DIME A VOLUME START YOUR SET TODAY WITH VOLUME ONE

• VIC Sheffield-Belmont Av.—Martha Raye in "$1,000 A TOUCHDOWN" and Ann Sothern, Franchot Tone, 'FAST AND FURIOUS'

ESQUIRE Oak near Mich. 40c to 3 P. M. 182nd ESQUIRE HOUR "THE CAT AND THE CANARY" PAULETTE GODDARD BOB HOPE Feature at 2:00, 3:45, 5:30, 7:15, 9:00 & 10:45 Park free. Lydy's. Delaware at Michigan

RIDGE DEVON AT CLARK Doors Open 1:30 P. M. MUSIC BOX 3733 Southport Ave. DOORS OPEN 1 P. M. TYRONE POWER MYRNA LOY "The Rains Came" JOE E. BROWN MARTHA RAYE "$1,000 A TOUCHDOWN"

WINDSOR 1225 N. Clark Doors Open at 1:30 P. M. BARGAIN PRICE TO 3 P. M. First Double Feature Technicolor Combination ALICE FAYE, DON AMECHE "HOLLYWOOD CAVALCADE" & Ralph Richardson, C. Aubrey Smith "FOUR FEATHERS"

HOWARD Howard St. "L"—Free Parking Joel McCrea, Jascha Heifetz "THEY SHALL HAVE MUSIC" William Henry Judith Barrett "TELEVISION SPY" Ex.-Latest March of Time, 'Uncle Sam, the Farmer'

DEARBORN Division-Dearborn—Open 1:30 MATINEE DAILY Myrna Loy Tyrone Power "THE RAINS CAME" Joel McCrea Andrea Leeds Heifetz "THEY SHALL HAVE MUSIC"

ESSEX 717 SHERIDAN—Op. 1:30 Irene Dunne, Charles Boyer "LOVE AFFAIR" PLUS ESSEX HOUR

BERTHA 4717 Lincoln Av.—Doors Open 1 P. M. Norma Shearer Joan Crawford 'The Women' SUBMARINE WARFARE! "U-BOAT 29"

LITTLE GERMAN 2153 Lincoln Ave. Continuous 2 P. M. BRIGITTE HELM—GUSTAV DIESSL "DER ERSTE WALZERSCHRITT"

MOTION PICTURES SOUTH

WARNER BROS. THEATRES ★ Extend to All Chicago ★ Merry Xmas Greetings
AVALON 79th & Stony FREE PARKING Avalon Open 1 P. M. Late Show Capitol Open 12:45 Late Show 79th-Halsted FREE PARKING CAPITOL
Deanna DURBIN Meets Cupid in "FIRST LOVE" with Helen Parrish Robert Stack
Douglas FAIRBANKS, Jr. in FRANK LLOYD'S RULERS OF THE SEA with Margaret LOCKWOOD Will FYFFE
Gary COOPER THE REAL GLORY with DAVID NIVEN ANDREA LEEDS
FRED MacMURRAY Madeleine Carroll Allan Jones HONEYMOON in Bali AKIM TAMIROFF CAROLYN LEE
ADDED EXTRA! AT BOTH AVALON AND CAPITOL THEATRES ★ DIONNE QUINTUPLETS in "FIVE TIMES FIVE" ★

BEVERLY 95th-Ashland—Free Parking Stuart Erwin, Don Ameche, Alice Faye in "HOLLYWOOD CAVALCADE"

JEFFERY 71st-Jeffery—Free Parking All Technicolor Combination! Alice Faye in "HOLLYWOOD CAVALCADE" Alexander Korda's Hit, "FOUR FEATHERS"

RHODES 79th-Rhodes—Free Parking "PACK UP YOUR TROUBLES" Alice Faye in "HOLLYWOOD CAVALCADE"

GROVE 76th-Cottage HIGHLAND Free Parking Joel McCrea "ESPIONAGE AGENT" Alexander Korda's 'FOUR FEATHERS' (In Technicolor)

COSMO Open at Noon—Joe E. Brown, "$1,000 A TOUCHDOWN" and Chas. Bickford, 'MUTINY in the BIG HOUSE' Added! Disney Color Cartoon Hit, "Merbabies"

OAKLAND Disney Cartoon, "Merbabies" Also "Trouble in Toyland" Tyrone Power, 'The RAINS CAME,' Myrna Loy Joe E. Brown in "$1,000 A TOUCHDOWN"

HAMILTON Disney Cartoon, 'Merbabies' Travelogue, 'Ecuador,' News Joel McCrea, "THEY SHALL HAVE MUSIC" Joe E. Brown in "$1,000 A TOUCHDOWN"

STRATFORD 63rd at Halsted Open at 12:45 P. M. Big Holiday Show Today! James Cagney—Priscilla Lane "ROARING TWENTIES" —plus— ★ HEADLINE STAGE REVUE ★

OGDEN 63rd-Ashland—Ritz Brothers in "PACK UP YOUR TROUBLES" Alexander Korda's "FOUR FEATHERS" (Color)

SHORE Disney Color Cartoon, "Merbabies" "FAST AND FURIOUS" and Tyrone Power, 'The RAINS CAME,' Myrna Loy

FROLIC Disney Color Hit, "Merbabies" Xmas Cartoon, "Toyland Hall" Tyrone Power, 'The RAINS CAME,' Myrna Loy Joe E. Brown in "$1,000 A TOUCHDOWN"

"MET" 47th-So. Parkway—Otto Kruger, Crime Hit, "SCANDAL SHEET" JOEL McCREA in "ESPIONAGE AGENT"

HOLIDAY SCHED.—All B&K Theaters Below

BALABAN & KATZ WONDER THEATER TIVOLI COTTAGE GR at 63rd Open 1:30 Charles Laughton MAUREEN O'HARA "JAMAICA INN" plus... MARX BROS KENNY BAKER FLORENCE RICE "AT THE CIRCUS" TIVOLI—DONALD DUCK HIT—IN COLOR

BALABAN & KATZ WONDER THEATER SOUTHTOWN 63rd ST. EAST of HALSTED FREE PARKING ON PREMISES Deanna DURBIN "FIRST LOVE" OPEN 1:30 DOUGLAS FAIRBANKS, JR. MARGARET LOCKWOOD "RULERS OF THE SEA" SOUTHTOWN—PETE SMITH BOWLING HIT

TOWER Open 1:30—MICKEY ROONEY JUDY GARLAND "BABES IN ARMS" Lana Turner—Artie Shaw & Orchestra "DANCING CO-ED"

MARYLAND • 6 BIG HITS Spy Drama, "Espionage Agent" Plus Jane Withers, Ritz Bros., 'Pack Up Your Troubles' Our Gang Comedy—Cartoon—Other Hits

REGAL • Open at 1:30 P. M. • 6 HITS Bob Hope in "THE CAT & THE CANARY" Plus Wallace Beery, "THUNDER AFLOAT" & JOE LOUIS, "Brown Bomber"—Others

JACKSON PK. Gala Holiday Program Norma Shearer—Joan Crawford, "THE WOMEN" (2, 6:03, 10:20) John Garfield—Priscilla Lane "DUST BE MY DESTINY" (4:30, 8:50)

OLYMPIA Ashland at 47th Adults 20c All Day The Picture That Shocked the World Ann Nagle, "NURSE EDITH CAVELL" Extra—3 STOOGES COMEDY RIOT

COMMERCIAL 9150 Commercial. Op. 11:30 Alice Faye, Don Ameche "HOLLYWOOD CAVALCADE" and Ritz Bros., Jane Withers in "PACK UP YOUR TROUBLES"

LEX 1162 E. 63rd St.—Open 11:30 A. M. Daily Ann Sothern, "Fast and Furious" Myrna Loy, Geo. Brent, "THE RAINS CAME" GALA CHRISTMAS SHOW

MIDWAY 3 Big Hits, "Gateway," Don Ameche Arleen Whalen, G. Ratoff, B. Barnes 'Time Out for Murder,' G. Stuart, M. Whalen 'She's Got Everything,' Ann Sothern, G. Raymond

RAMOVA 35th-Halsted—Jane Withers "PACK UP YOUR TROUBLES" Alice Faye, Don Ameche "Hollywood Cavalcade"

E. A. R. 6839 Went.—John Garfield, Priscilla Lane, "DUST BE MY DESTINY" & Walter Connolly, 'THOSE HIGH GREY WALLS'

MICHIGAN JACK CARR—Famous Colored Star, "ONE HOUR TO LIVE" Myrna Loy, Tyrone Power, "The RAINS CAME"

EAST SIDE 10555 S. Ewing—Open 12:45 Joe E. Brown '$1,000 a Touchdown' Chas. Bickford, "ONE HOUR TO LIVE"

PICCADILLY Bob Hope—Paulette Goddard "THE CAT AND THE CANARY" Vera Zorina—Eddie Albert "ON YOUR TOES"

ATLANTIC 26th & Crawf'd MIDWEST 35th & Archer Alice Faye-Don Ameche "Hollywood Cavalcade" C. A. Smith-June Duprez "FOUR FEATHERS"

PEOPLES 47th & Ashland—Alice Faye, Don Ameche, "Hollywood Cavalcade" Joel McCrea, Brenda Marshall, "Espionage Agent"

BOULEVARD 55th-Ashl. BRIGHTON 4221 Archer HALFIELD 55th & Halsted Ty. Power-Myrna Loy "THE RAINS CAME" Charles Bickford Barton MacLane "MUTINY IN THE BIG HOUSE"

REGENT 69th & Halsted Shakespeare 43d-Ellis J. Garfield-Pris. Lane "Dust Be My Destiny" Basil Rathbone Sigrid Gurie, "RIO"

HARPER 63rd & Harper—Tyrone Power, Myrna Loy, "THE RAINS CAME"—Jascha Heifetz, Andrea Leeds, "They Shall Have Music"

HYDE PARK 53rd-Lake Park—"ONE HOUR TO LIVE"-"Jeepers Creepers"

KENWOOD 47th & Kimbark—"THE OLD MAID"—"WHAT A LIFE"

COLONY 59th & Kedzie Open 12:45 Alice Faye, Don Ameche "HOLLYWOOD CAVALCADE" Jane Withers "PACK UP YOUR TROUBLES"

MARQUETTE 63rd & Kedzie Open 12:45 HIGHWAY 63rd & Western Open 12:45 Tyrone Power, Myrna Loy George Brent "The Rains Came" Joe E. Brown, Martha Raye "$1,000 a Touchdown"

CHELTEN 79th & Exchange Open 12:45 Norma Shearer, Joan Crawford in "THE WOMEN" John Garfield, Priscilla Lane "DUST BE MY DESTINY" 'Women,' 2:28, 6:15, 10:02—'Dust,' 1:00, 4:47, 8:34

KIMBARK 6240 Kimbark—Open 1 P. M. SPECIAL XMAS PROGRAM 4 UNITS—1. Bill Boyd, "RANGE WAR" 2. Victor McLaglen, "RIO"—3. CARTOON 4. "STRANGER THAN FICTION"

WOODLAWN 4 Hits! "Sharp Shooters" Brian Donlevy, Lynn Bari VIVIEN LEIGH "STORM IN A TEACUP" "Three Stooges Comedy Riot" and "Mickey Mouse"

RAY 3 Feats.—"BATTLE OF BROADWAY" Victor McLaglen, Brian Donlevy, Lynn Bari "Love, Honor & Behave," Pris. Lane, Wayne Morris, John Litel, "NAVY SPY," C. Nagel

ACADIA 2739 W. 55th—Open 1:15 "UNDER-PUP" John Garfield, "DUST BE MY DESTINY"

PIX 47th-Drexel. "THE WOMEN" SHEARER-CRAWFORD-RUSSELL

SUNNYSIDE 7219 Wentworth—4 Hits Our Gang & Mickey Mouse Gary Cooper, 'Beau Geste,' 'These Glamor Girls'

HARVARD 63rd & Harvard—Tyrone Power, Myrna Loy, "RAINS CAME" Joe E. Brown, "$1,000 A TOUCHDOWN"

PARK MANOR 321 E. 69th—Jackie Cooper "WHAT A LIFE" Bette Davis, "THE OLD MAID"

RADIO Halsted nr. 51st—Norma Shearer, Rosalind Russell, Joan Crawford, "THE WOMEN"

GAELIC 2425 W. 55th—Charles Starrett "Outpost of the Mounties" Walter Connolly, "THOSE HIGH GREY WALLS"

WANT TO TRADE? See the Barter and Exchange column in the CHICAGO TRIBUNE WANT AD SECTION

It's Time Out for Sentiment and Greetings

BY GLADYS HUNTINGTON BEVANS.
[Copyright: 1939: News Syndicate Co., Inc.]

Altho this column first saw the light on a Sunday in June, it is on Christmas day that my thoughts run over its existence and that I become more than usually aware of tendrils of friendship—of a circuit completed perhaps—existing between the readers of it and the writer.

These are things that do not always find words. Seldom can I, just from the practical standpoint alone, express to my correspondents individually my gratitude for the appreciation which they may express of my sincere efforts to make this department helpful. Rarely can I find time to write back to a mother—or it may be a father or grandmother:

"Letters such as yours are a source of inspiration, and supply a real 'lift' in the low moments that come to all who care intensely about the thing they do. But on this Christmas day, I want to acknowledge all the gestures of friendship and gratitude that reach me."

And in these years they have been many and interesting. This column is old enough for some of those young girls who read it while in high school to have married and had babies.

During its life some mothers and fathers who have read it regularly have shared with me the experience of watching their children grow into young manhood or womanhood.

Added to these have been readers and correspondents of all ages and varieties of human experience—a young 12 year old of foreign born parents who seeks help for them in adjusting to our ideas of life may write me, a woman of 50 who has never had children, a great-grandmother of 80 faced with the task of bringing up a motherless small boy, or a Chinese missionary.

That's quite a gamut, isn't it? And it's not the "'alf of it." We've been thru many experiences together—the readers of this column and I. I have tried to share with them freely my own experience as well as knowledge—and they have often shared with me not alone their failures but their adventures and successes, their past as well as their present.

Because of all this, I want to take advantage of the spirit of this lovely season to wish the friends of this column the merriest of Merry Christmases!

Our column's holiday greeting each year is in the form of "A Mother's and Father's Litany." With your name and address send postage only for it. Address Mrs. Gladys Huntington Bevans, Chicago Tribune, Chicago.

Filet Set for the Vanity

X335

BY NANCY CABOT.

Make yourself this clever "sunbonnet girl" filet vanity set and you will have an addition to your bedroom ensemble which will be admired by every one. The crochet worker looking for something dainty to make will enjoy this quaint and clever design.

For instructions in crocheting this filet vanity set, No. X-335, send 10 cents in stamps or coin to the Needlework Bureau, Chicago Tribune, 220 5th avenue, New York City.

Art Institute Free Today; Charge for Italian Show

There will be no admission charge to the Art institute from 12 o'clock noon to 5 o'clock today. The regular charge of 25 cents will be made for the Italian exhibition.

* *

Aquarium Closed Today.

The John G. Shedd aquarium will be closed today and on New Year's day, Walter H. Chute, director, announced yesterday, so that employés may spend the holidays with their families.

According to CULBERTSON

[Copyright: 1939: By Ely Culbertson.]

Few things are more annoying than to have one's own partner tumble into the trap that has been set for the opponents. In a recent New York duplicate game, bitter recriminations followed the ridiculous "interference bid" that upset the apple cart in the following situation:

North, dealer.
Neither side vulnerable.
Match-point duplicate.

NORTH
♠ A 10 6
♥ 8 3
♦ K 8 5 4 3
♣ A 8 5

WEST
♠ K Q 7 5
♥ A Q J
♦ Q 10 9 2
♣ K 10

EAST
♠ J 9 4 3
♥ 9 2
♦ 6
♣ Q 7 6 4 3 2

SOUTH
♠ 8 2
♥ K 10 7 6 5 4
♦ A J 7
♣ J 9

The bidding:

North	East	South	West
1 diamond	Pass	1 heart	Pass
1 no tr'p	2 clubs [!]	2 hearts	3 no tr'p
Double	4 clubs	Pass	Pass
Double	Pass	Pass	Pass

As may be seen from the above bidding, West laid a trap from the moment that he heard the opposing bids. He knew that South's one heart bid [over which West had such a fortunate position] would act as a force on the opening bidder, and was prepared to double the opponents the moment it appeared they were going to stop bidding. West was figuratively licking his chops when he heard North's no trump response to the one heart, but this pleasurable mental pastime was abruptly interrupted by East's two club bid. The last person that West expected to hear from in this bidding sequence was his own partner! West *knew* that East could not have enough for a legitimate overcall and was thoroly disgusted when East took it upon himself to start "flag flying" operations. South's heart rebid also came as a surprise, but instead of doubling, as he had intended to do, West now had to solve the problem created by his partner's two club bid. Before that bid West had concluded that East must have a very bad hand and that there was no "future" for East-West except along defensive lines. But now West mentally placed East with an absolute minimum of five or six clubs to the queen-jack and either the king of diamonds or the jack-ten of spades. With a holding of that type, three no trump probably would be a laydown, whereas two hearts doubled might escape with a two trick penalty. Thus West decided to go out for his own game. To his absolute astonishment, he heard his three no trump bid promptly doubled by North and just as promptly rescued by East. From that time on, West lost most of his interest in the proceedings.

Having stumbled over his own feet and ruined his own partner's bidding coup, East now proceeded to mess up the play in a manner quite befitting his bidding technique. South opened the diamond ace, then shifted to a spade. North could have insured the defeat of the contract, either by winning with the spade ace and returning a spade, or by holding up the spade ace, in either case later giving his partner a spade ruff. But when North actually won with the spade ace and laid down the diamond king, the contract was as good as home—if declarer had played bridge. East ruffed the diamond king and led a club toward dummy. At this point all that was necessary was to put in dummy's club ten, but East couldn't see it that way. He went up with the king; North won with the ace and returned a spade. Now there was no way to shut out the club eight from the setting trick, that is, the queen dropped South's jack and dummy's ten, but thereby promoted the eight to winning rank. Obviously, if declarer, upon ruffing the second diamond trick, had finessed to dummy's club ten, he could have held the opponents to one club trick and thereby fulfilled his remarkable contract. Even if he had, however, he would not have wiped out the stigma of his own horrible two club bid.

Tomorrow's Hand

South, dealer.
Both sides vulnerable.

NORTH
♠ A 7 6 5
♥ Q 2
♦ K Q 10
♣ A J 10 3

WEST
♠ K Q
♥ K J 9 8 5
♦ J 4
♣ K 8 7 4

EAST
♠ 10 3
♥ 10 7 4
♦ 9 8 6 3 2
♣ 9 5 2

SOUTH
♠ J 9 8 4 2
♥ A 6 3
♦ A 7 5
♣ Q 6

Mr. Culbertson will discuss this hand in tomorrow's column.

MIDNIGHT SHAMBLES
NEW YEAR'S EVE
RESERVE SEATS NOW!
All Prices Include Tax
MAIN FLOOR $2.20
MEZZANINE $2.20
BALCONY $1.65
Phone HARrison 2448
RIALTO
STATE & VAN BUREN

NEW YEAR'S EVE
$6 INCLUDING CHAMPAGNE
A QUART FOR TWO PERSONS (EXCEPT OLD TOWN ROOM)
SUPPER • FAVORS
RESERVATIONS NOW FRA. 2100
HOTEL SHERMAN

JIMMY DORSEY IN THE GRAND BALLROOM $6 PLUS TAX
FATS WALLER IN THE PANTHER ROOM COLLEGE INN $6 PLUS TAX
Jimmy McPARTLAND IN THE OLD TOWN ROOM $3.50 PLUS TAX

DOWNTOWN MOTION PICTURES

Merry Christmas
JONES, LINICK & SCHAEFER

ORIENTAL
OPEN 10:30 A. M.
RANDOLPH nr. State—Hearing Aids
40c ALL DAY AND NIGHT!
STAGE
IN PERSON—Bing Crosby's "Small Fry" of "Sing You Sinners"
DONALD O'CONNOR
Singing, Clowning, Dancing with
O'CONNOR FAMILY
GAUDSMITH BROS.
Jimmy and Mildred Mulcay
Stapletons • Terrance and Victoria
Vetne Buck • Girls
SCREEN
FIRST SHOWING!
Eagles of the sky & their love-starved women
"20,000 MEN A YEAR" with
RANDOLPH SCOTT
MARGARET LINDSAY
PRESTON FOSTER

McVICKERS
MADISON Near STATE
2 HITS
OPEN 10:30 • Pr. Chg. at 5
GARY COOPER in "THE REAL GLORY" with DAVID NIVEN ANDREA LEEDS
FIRST LOOP SHOWING DEAD-END KIDS "ON DRESS PARADE" with JOHN LITEL Frankie THOMAS

LASALLE Madison-Clark. Open 10:15 COMPLETE SCREEN SHOW LATEST NEWS FLASHES! "Rains Came," Myrna Loy, Tyrone Power "Fast and Furious," with Franchot Tone

NORTHWEST

DRAKE 3548 MONTR. OP. 1:00 3 SMASH FEATURES Joel McCrea, "THEY SHALL HAVE MUSIC" M. Raye, J. E. Brown, "$1,000 a Touchdown" A. Sothern, F. Tone, "FAST AND FURIOUS" Start Your Set Today . Avail. to Men, Ladies
BOOK-NIGHT TONITE VOL. 1 15 Vol. Standard American ENCYCLOPEDIA

PORTAGE 4050 MILW. Op. 12 NOON 3 Swell Hits 7 Holiday Units JOE E. BROWN MARTHA RAYE "$1,000 A TOUCHDOWN" ★ ANN SOTHERN FRANCHOT TONE "FAST AND FURIOUS" Capt. Spanky's Show Boat" Dick Tracy Serial—Cartoon—Travel—News

ADMIRAL 20c 3940 Lawrence—Open 1:00 TO 5:00—AFTER 25c 3 FEATS.—Norma Shearer, "THE WOMEN" Victor McLaglen, Basil Rathbone, "R-I-O" John Garfield, "DUST BE MY DESTINY"

FOX 3 3167 ELSTON—OPEN 1:00 FEATS.—HOLIDAY MATINEE Norma Shearer, "THE WOMEN"—John Garfield, "DUST BE MY DESTINY" & "Phantom Strikes"

AVALOE 2811 Diversey—John Garfield in "Dust Be My Destiny," 1, 4:50, 8:40 Norma Shearer, Joan Crawford 'The Women'

TIMES 4847 Milwaukee Ave. OPEN 12:30 Ginger Rogers, David Niven, 'BACHELOR MOTHER' Barbara Stanwyck, "GOLDEN BOY"

METRO 3308 LAWRENCE Basil Rathbone in "RIO" Priscilla Lane John Garfield "Dust Be My Destiny"

KARLOV Mat. 1 P. M.-"Those High Grey Walls" Jackie Cooper, "WHAT A LIFE" Deanna Durbin "3 Smart Girls Grow Up"

LOGAN Milwaukee at Sawyer—Open 12:30 Ann Sothern, "FAST & FURIOUS" Martha Raye, $1,000 A TOUCHDOWN"

JEFF 4750 Milwaukee—Open 12:30 "SAGA OF DEATH VALLEY" W. Connolly, "THOSE HIGH GREY WALLS"

REVUE 2 FEATS.—20c, 1:30 to 5:00 Bette Davis, "OLD MAID" "IN NAME ONLY," also "WHAT A LIFE"

DALE 3000 Milwaukee—3 Hits! John Garfield, "DUST BE MY DESTINY" "Those High Grey Walls" and "Bride Walks Out"

OAK Armitage-Western—Op. 1—Charles Ruggles, "TOPPER TAKES A TRIP" Louis Hayward, "MAN IN THE IRON MASK"

ROGERS 2516 Fullerton—Open 1:00 "THE ESCAPE" Also "DUKE OF WEST POINT"

ARMITAGE 2353 Armitage—20c to 2 P. M. Victor McLaglen, "RIO" John Garfield, Priscilla Lane, "Dust Be My Destiny"

MOTION PICTURES NORTHWEST

BALABAN & KATZ WONDER THEATERS

CONGRESS Open 11:30 A. M. TODAY—Come Early for Best Seats! GREATEST PATRIOTIC POLISH DRAMA OF ALL TIME! STIRRING! THRILLING! "FLORIAN" Plus LATEST POLISH WAR NEWS Pictures

HARDING 1:30—Deanna DURBIN "FIRST LOVE" plus "Dead End" Kids "ON DRESS PARADE" Also Pete Smith Bowling Hit, 'Set 'Em Up'

GATEWAY Last Day—James Cagney "ROARING TWENTIES" & BOB HOPE, "THE CAT and the CANARY"

TERMINAL Open 1:15 / CRYSTAL Open 12:15 / BILTMORE Open 12 Noon — 2 TECHNICOLOR HITS 1st Color Combination "FOUR FEATHERS" Plus ALICE FAYE DON AMECHE in "HOLLYWOOD CAVALCADE"

BELPARK Open 1:15 / Will Rogers Open 12:30 — Myrna Loy, Power "RAINS CAME" Plus Martha Raye Joe E. Brown, "$1,000 a Touchdown" Also Silly Symphony

LUNA Open 1:30 BIG 6-UNIT SHOW The Gleason Family, "Covered Trailer" Plus Henry Armetta, 'The Escape' Plus Toyland Kiddie Revue, Cartoon, Musical, Style Film

ALBA Op. 1:30—Jewish Hit, Eng. Titles Conrad Veidt "A PEOPLE ETERNAL"

• LIBERTY 3705 Full. 20c to 2 5 UNITS Madeleine Carroll, "IT'S ALL YOURS," George Brent, Jean Arthur, 'MORE THAN a SECRETARY'

• AVON 3327 Fullerton—20c UNTIL 2 P. M. Jackie Cooper, "WHAT A LIFE" and Bette Davis, George Brent, "THE OLD MAID"

• EMBASSY 3940 Fullerton—Joel McCrea, 'THEY SHALL HAVE MUSIC' Myrna Loy, Tyrone Power, "THE RAINS CAME"

• IRVING 4003 Irving Pk.—3 FEATURES "THEY SHALL HAVE MUSIC" "THE RAINS CAME" and 'FIGHTING GRINGO'

• CROWN 1607 Div.—2 Technicolor Hits 'FOUR FEATHERS' and Alice Faye Don Ameche, 'HOLLYWOOD CAVALCADE'

Park Ridge Northwest Hwy. at Touhy PICKWICK PARKING Doors Open at 1 P. M. First Double Feature Technicolor Combination ALICE FAYE, DON AMECHE "HOLLYWOOD CAVALCADE" & Ralph Richardson, C. Aubrey Smith "FOUR FEATHERS"

MONT CLARE GRAND AVE. AT HARLEM FREE PARKING in Rear of Theater BOB HOPE—PAULETTE GODDARD 'The CAT and the CANARY' WALLACE BEERY—VIRGINIA GREY "THUNDER AFLOAT"

ALAMO ALL TECHNICOLOR SHOW 3639 W. Chicago Av. 'Four Feathers' ALICE FAYE DON AMECHE "Hollywood Cavalcade"

FAMOUS Weaver Bros. & Elviry in "JEEPERS CREEPERS" Plus "Two Bright Boys," Jackie Cooper-Fred Bartholomew

RIVOLI Holiday Matinee 20c 12:30 to 5 P. M. 20c Priscilla Lane John Garfield "Dust Be My Destiny" "THE WOMEN" Norma Shearer Joan Crawford Color Cart., V. Lopez—Mat. Ch. 9, 'Phantom Creeps'

RIO 20c UNTIL 2 P. M.—OPEN 1 P. M. 2540 Milwaukee—2 HITS John Garfield Priscilla Lane "DUST BE MY DESTINY" "THE WOMEN" Norma Shearer, R. Russell, Joan Crawford, P. Goddard

MILFORD 20c—12:30 to 3 P. M. Holiday Matinee Priscilla Lane, John Garfield, "Dust Be My Destiny" NORMA SHEARER JOAN CRAWFORD "THE WOMEN"

PATIO 6008 Irving Park—Disney Cartoon "MUTINY IN THE BIG HOUSE" Myrna Loy, Geo. Brent, "THE RAINS CAME" STARTING TODAY FOR ALL WEEK STANDARD AMERICAN ENCYCLOPEDIA

TIFFIN NORTH AVE. at KARLOV 2 Technicolor Features RALPH RICHARDSON, 'FOUR FEATHERS' Alice Faye Don Ameche "Hollywood Cavalcade"

COMMODORE 3105 Irving Park Rd. Joel McCrea, Andrea Leeds, Jascha Heifetz, "THEY SHALL HAVE MUSIC" T. Power, 'The Rains Came' & Silly Symphony, Color

WEST

• AMERICAN 8 N. Ashland—Joel McCrea, "ESPIONAGE AGENT," Don Ameche, Alice Faye, 'HOLLYWOOD CAVALCADE'

• B'DY STRAND 1641 Roos.—Don Ameche "Hollywood Cavalcade" Ritz Brothers, "PACK UP YOUR TROUBLES"

• JOY 1611 Roosevelt Rd.—George O'Brien, "FIGHTING GRINGO" and Priscilla Lane, John Garfield, "DUST BE MY DESTINY"

• CRAWFORD 19 S. Craw.—Martha Raye, "$1,000 A TOUCHDOWN" Franchot Tone, Ann Sothern, 'FAST & FURIOUS' EVERYONE AND ANYONE CAN NOW HAVE A WORLD'S POPULAR ENCYCLOPEDIA FOR A DIME A VOLUME START YOUR SET TODAY WITH VOLUME ONE

• BYRD Madison at Cicero—Joel McCrea, "THEY SHALL HAVE MUSIC" Myrna Loy, Tyrone Power, "THE RAINS CAME"

• WEST END 121 N. Cicero—Martha Raye, "$1,000 A TOUCHDOWN" and Franchot Tone, Ann Sothern, 'FAST & FURIOUS'

MARSHALL SQ. 2873 W. Cermak—Op. 12 Noon-All Technicolor Show Alice Faye Don Ameche "Hollywood Cavalcade" Also "FOUR FEATHERS"

MILO 1821 S. Loomis—ANN SOTHERN, "FAST & FURIOUS" MARTHA RAYE, "$1,000 A TOUCHDOWN"

MOTION PICTURES DOWNTOWN

WEST

IMPERIAL 2329 W. Madison FIRST IN CHICAGO with better tone and brighter vision as produced by our 1940 R. C. A. Sound and BRENKERT projection equipment. Our comfortable seats assure you of restful pleasure. 20c—MATINEE AND EVENING—20c HENRY ARMETTA WILLIAM BOYD "THE ESCAPE" "RANGE WAR"

4 STAR 2418 W. Madison—Charles Bickford, Barton MacLane, 'Mutiny in Big House' Joan Crawford, Rosalind Russell, "THE WOMEN"

DOUGLAS 2238 W. Cermak Rd.—Open 12 "MAIZIE" Johnny Weissmuller, "TARZAN FINDS A SON"

WEST

CENTURY 1421 W. MADISON BIG HOLIDAY PROGRAM MADLIN 1818 W. MADISON Big Xmas Party — MYRNA LOY TYRONE POWER GEORGE BRENT "THE RAINS CAME" JOE E. BROWN MARTHA RAYE '$1,000 a Touchdown' AT BOTH THEATRES Mat. Only—Drs. Op. Noon Santa Claus Will Present Each Child with a Gift

AVENUE Cicero-Jackson—Op. 1 P. M.—George Brent, Bette Davis, "The Old Maid" Conrad Veidt in "U BOAT 29"

KEDZIE ANNEX 3210 W. Madison Selected Shorts William Boyd, 'RANGE WAR'

SAVOY 4346 W. Madison St.—John Garfield "DUST BE MY DESTINY" Joan Crawford, Norma Shearer, "THE WOMEN"

ALEX Madison at Hamlin—Open 1 Jackie Cooper, "WHAT A LIFE" Carole Lombard, "IN NAME ONLY"

MOTION PICTURES DOWNTOWN

WEST

HOLIDAY SCHED.—All B&K Theaters Below

BALABAN & KATZ WONDER THEATER MARBRO MADISON CRAWFORD DOORS OPEN AT 1:15 2-BIG HOLIDAY HITS-2 Dorothy Lamour Akim Tamiroff John Howard LLOYD C. DOUGLAS "DISPUTED PASSAGE" KAY KYSER and BAND ADOLPHE MENJOU LUCILLE BALL • MAY ROBSON "THAT'S RIGHT, YOU'RE WRONG" MARBRO—DONALD DUCK HIT—IN COLOR

PARADISE CRAWFORD WASHINGTON OP. 1:15 FIRST WEST SIDE SHOWINGS! WALLACE BEERY "THUNDER AFLOAT" LANA TURNER ARTIE SHAW and his BAND "Dancing CO-ED"

Central Pk. Op. 12 / SENATE Open 1:00 / MANOR Open 1:00 / STATE Open 12:25 — 2 Technicolor Hits! Alexander Korda's "4 FEATHERS" Plus ALICE FAYE DON AMECHE "HOLLYWOOD CAVALCADE"

LEXINGTON 715 S. Crawford—Open 1 P.M. BASIL RATHBONE, "RIO" Norma Shearer, Joan Crawford, "THE WOMEN"

SUBURBAN

AUSTIN

PARK 5960 Lake—Matinee 1:30 Mischa Auer, "SERVICE DE LUXE" Kenny Baker and the D'Oyly Carte Company in GILBERT & SULLIVAN'S "MIKADO"

PLAISANCE A 2 hour 20 minute Feature Plus Selected Short Subjects Norma Shearer Joan Crawford "The Women" Rosalind Russell Next Sun.: "Rains Came," "Fast & Furious"

AUSTIN 5619 Madison Matinee 1:30—Deanna Durbin "3 SMART GIRLS GROW UP" Conrad Veidt, "U-BOAT 29"

SYMPHONY . Disney Color Hit, "Merbabies" $1,000 A TOUCHDOWN" Norma Shearer, "THE WOMEN," Joan Crawford

IRIS 25c, 1:30 to Closing Joel McCREA, Andrea LEEDS "THEY SHALL HAVE MUSIC" Myrna LOY, Tyrone POWER, 'THE RAINS CAME'

OHIO 453 N. Cicero—Bette Davis, 'The Old Maid' Richard Greene, Richard Dix, "HERE I AM A STRANGER"

• SUBURBAN •

MAYWOOD

LIDO Matinee Daily Free Parking Wallace Beery Chester Morris "THUNDER AFLOAT" Randolph Scott Margaret Lindsay "20,000 MEN A YEAR"

FOREST PARK

FOREST Madison at Des Plaines—Free Parking Ralph Richardson C. AUBREY SMITH, "FOUR FEATHERS" "Hollywood Cavalcade" Alice Faye Don Ameche

LIL JOHN WAYNE "SAGEBRUSH TRAIL" Richard Arlen, "LEGION OF LOST FLYERS"

BERWYN

NEW RITZ 6346 W. Roosevelt Rd. DOORS OPEN 1 P. M. / ROXY 3245 GROVE AVE. DOORS OPEN 1 P. M. — TYRONE POWER MYRNA LOY "The Rains Came" JOE E. BROWN MARTHA RAYE "$1,000 A TOUCHDOWN"

OAK PARK

LAMAR Marion at Lake St. L—Lana Turner, Artie Shaw, "DANCING CO-ED" Cagney, Priscilla Lane, "ROARING TWENTIES"

LAKE Lake & Marion—2 Technicolor Hits "FOUR FEATHERS" Plus Alice Faye and Don Ameche in "HOLLYWOOD CAVALCADE"

SOUTHERN 828 S. Oak Park—Anna Neagle, "NURSE EDITH CAVELL" and Richard Arlen, "The LEGION OF LOST FLYERS"

BERWYN

BERWYN OPEN 1:15—HOLIDAY SCHED. Alexander Korda's "4 FEATHERS" & Faye-Ameche in "HOLLYWOOD CAVALCADE"

HIGHLAND PARK

ALCYON Special Holiday Matinee—FREDRIC MARCH, VIRGINIA BRUCE, PATSY KELLY, "There Goes My Heart"

DOWNERS GROVE

TIVOLI Open 1:30—HOLIDAY SCHED. Alexander Korda's "FOUR FEATHERS" & Faye-Ameche in "HOLLYWOOD CAVALCADE"

NO MAN'S LAND

Merry Christmas "BABES IN ARMS" MICKEY ROONEY JUDY GARLAND 'PACK UP YOUR TROUBLES' RITZ BROS. JANE WITHERS Open 1:00 TEATRO Holiday Matinee

CICERO

OLYMPIC 3 FEATURES Open 1:30 "IN NAME ONLY" Carole Lombard Cary Grant '5 LITTLE PEPPERS' & 'BOMBS OVER LONDON'

VILLAS 5603 W. Cermak Rd.—Open 1 P. M. JOEL McCREA Franchot TONE Ann SOTHERN 'ESPIONAGE AGENT' "Fast and Furious"

TOWN Roosevelt at Austin—15c TO 3 P. M. "THOSE HIGH GREY WALLS" and Basil Rathbone, Sigrid Gurie, McLaglen, "RIO"

PALACE 5234 25th Tyrone Power, Myrna Loy, "THE RAINS CAME" "ONE HOUR TO LIVE"

ELMHURST

YORK TWO TECHNICOLOR TRIUMPHS! "FOUR FEATHERS" Plus Alice Faye Don Ameche "Hollywood Cavalcade"

LOMBARD

DU PAGE Johnny Downs, May Carlisle, "HAWAIIAN NIGHTS" Myrna Loy-Geo. Brent, 'THE RAINS CAME'

LA GRANGE

LA GRANGE HOL. SCHED.—2 COLOR HITS "FOUR FEATHERS" plus Faye-Ameche in "HOLLYWOOD CAVALCADE"

PARK Open 1:30—HOLIDAY SCHED. Victor McLaglen in "RIO" plus Richard Arlen, 'LEGION OF LOST FLYERS'

DES PLAINES

DESPLAINES Tyrone Power, Myrna Loy, George Brent, "THE RAINS CAME" & Andrea Leeds, Joel McCrea Heifetz, "THEY SHALL HAVE MUSIC"

EVANSTON

VARSITY 1st Show Starts 2 Her First Romance! Deanna Durbin, 'FIRST LOVE,' Gary Cooper 'THE REAL GLORY' March Time War News

VALENCIA Open 1:30 5-UNIT SHOW Martha Raye, Joe E. Brown, "$1,000 A TOUCHDOWN," Franchot Tone, Ann Sothern 'FAST 'N' FURIOUS,' Grouch Club, Cartoon

CORONET Starts Today Matinee Daily New 1940 Policy—Doors Open 1:30 Daily 5 UNITS! "Nurse Edith Cavell," Anna Neagle & "Legion Lost Flyers," Novelties

STADIUM 1700 Central St. Free Parking HEARINGS AIDS—OPEN 1:30—STARTS 2:00 NORMA SHEARER—ROSALIND RUSSELL "THE WOMEN" JOHN GARFIELD—PRISCILLA LANE "Dust Be My Destiny"

WILMETTE

WILMETTE Open at 12:30—Holiday Matinee MERRY CHRISTMAS! ALICE FAYE—DON AMECHE "HOLLYWOOD CAVALCADE" Alexander Korda's "FOUR FEATHERS"

PARK RIDGE

PICKWICK TWO TECHNICOLOR HITS! Alice Faye, Don Ameche, "HOLLYWOOD CAVALCADE" & Ralph Richardson C. Aubrey Smith in "FOUR FEATHERS"

ELMWOOD PARK

ELM 7540 Grand Ave.—Ann Sothern Franchot Tone, "FAST & FURIOUS" Martha Raye, "$1,000 A TOUCHDOWN"

VILLA PARK

VILLARD Holiday Mat.—Vic. McLaglen, Sigrid Gurie "RIO" "THE WOMEN" JOAN CRAWFORD NORMA SHEARER

HOMEWOOD

HOMEWOOD Op. 1:30—Shorts ROSALIND RUSSELL Norma Shearer, "THE WOMEN" Joan Crawford

Cooking Editor Gives Recipes for Christmas

Tuesday's Menus

BREAKFAST.
Tomato Juice
Cornflakes
Date Muffins
Milk Coffee

LUNCH.
Vegetable Soup with Croutons
Canned Pear Salad
Holiday Cookies
Milk

DINNER.
Casserole of Leftover Sliced Turkey, Dressing and Gravy
Cranberry Sauce
Jellied Carrot, Green Pepper and Cabbage Salad
Hot Rolls
Steamed Pudding, Lemon Sauce
Milk Coffee

BY MARY MEADE.

[Copyright: 1939: By The Chicago Tribune.]

My "Merry Christmas" gift to readers of this column is going to be several excellent recipes, which I hope every one will like as much as I do.

The first recipe is one for an apricot yeast bread. Make it for a post-Christmas party, or for New Year's. It keeps well, due to its fruitiness, but, like most yeast breads, seems to taste most delicious soon after leaving the oven.

Apricot Bread.
[One loaf.]

- 1 cup cooked, dried apricots
- ⅓ cup juice drained from apricots
- ⅓ cup milk, scalded
- 1 or 2 cakes compressed yeast
- 2 tablespoons butter, lard or other shortening melted
- 1½ tablespoons sugar
- 1½ teaspoons salt
- ½ teaspoon cinnamon
- About 3½ cups flour

Cut apricots in small pieces. Combine juice with scalded milk and cool to lukewarm. Add yeast, stir until dissolved. Add melted shortening, sugar, salt, and cinnamon. Add a part of the flour and beat mixture until smooth. Add apricots and remaining flour. Mix well. Turn out on a lightly floured board and knead until smooth and satiny in texture, about 8 or 10 minutes. Place in a greased bowl, brush lightly with butter or oil, cover and let rise in a fairly warm place until the bulk has doubled. Punch down and let rise again until light. Shape into a loaf, place in a greased pan, and let rise again, until the pan is well filled. Bake in a moderate oven, 375 degrees, for 45 minutes.

The second recipe is a quickbread, easy-to-make orange rolls. The basic recipe is one for baking powder biscuits, but you'd scarcely recognize the biscuit in orange rolls.

Quick Orange Rolls.
[1½ dozen.]

- 2 cups sifted flour
- 2 tablespoons sugar
- 3 teaspoons baking powder
- ½ teaspoon salt
- ¼ cup butter
- 1 egg
- ½ cup orange juice
- 1 teaspoon grated orange rind
- Orange marmalade

Sift flour, sugar, baking powder, and salt together. Cut in the butter. Beat egg, add orange juice and rind, and add to dry ingredients. Stir until blended. Turn out on a lightly floured board. Knead gently for 30 seconds. Roll out into a rectangular sheet a fourth inch thick. Spread with soft butter, then with orange marmalade. Roll up jelly-roll fashion and cut off inch slices. Place cut slices side by side in a greased baking pan, or in greased muffin cups. Bake in a hot oven, 400 degrees, for 15 minutes or a little longer. Serve hot.

Now for a cake, the old fashioned kind of sour cream cake, easy to make and very good. Best luck will be had if naturally soured whipping cream is used. Culture soured cream is excellent for salad dressings and ordinary cooking purposes, but is unsuitable for the texture of cakes.

Sour Cream Cake.
[8 inch square pan.]

- 2 cups sifted flour
- 1½ teaspoons baking powder
- ½ teaspoon salt
- ½ teaspoon soda
- 1 cup sugar
- 2 eggs, beaten
- 1¼ cups thick sour cream
- 1 teaspoon vanilla or ½ teaspoon orange or lemon extract

Sift flour, measure, and resift three times with baking powder, soda, and salt. Beat eggs, add sugar gradually, beating continuously. Add flour mixture and cream in alternate portions, beating after each addition until the batter is smooth. Add flavoring. Pour into a greased 8 inch pan and bake at 350 degrees, moderate temperature, for 50 minutes. Frost with chocolate or caramel frosting, or serve in squares with a sauce.

Numerology
By Evelyn Holmes

December 25, 1939.

An exciting, stimulating day. Have fun and see people. Favorable for trips and visits. Merry Christmas!

Those celebrating birthdays today have had some changes this past year no doubt, and they may expect further adjustments in the coming year. Domestic affairs to the fore in 1940. All those who are entering a six year should turn their thoughts toward home and the relationships associated with the home.

Would you like to know what kind of a year 1940 will be for you? Send for your personal yearly, monthly, and daily guide.

Inclose 10 cents with this coupon to:

EVELYN HOLMES,
Box 382, General Post office,
New York City [Please print.]
Name.......................................
Birth Date.................................
[Month] [Day] [Year]
Street Address.............................
City and State.............................

HAROLD TEEN—AND A MERRY CHRISTMAS WAS HAD BY ALL?

WINNIE WINKLE, THE BREADWINNER: Sandy Claws

Today's Chicago Radio Broadcasts

Today's Features

ON W-G-N.
[Central Standard Time.]

W-G-N will present the first of a group of special holiday season broadcasts with Grace Moore, opera, movie, and concert star, as the soloist, from 8 to 9 p. m. The concert, which also will feature Attilio Baggiore, operatic tenor, and the concert orchestra, directed by Henry Weber, will be presented from W-G-N's main audience studio over the coast to coast network of the Mutual Broadcasting system.

The Pageant of Melody on W-G-N and Mutual at 9:30 p. m., will present Tschaikowsky's "Nutcracker" Suite and a dramatic version of its story. A 16 voice choir and a cast of actors will be featured with the concert orchestra.

A Christmas program from the British empire, with an address by King George VI., will be heard from 8:15 to 9:05 a. m. Greetings between French and British soldiers, from a group of miners in Wales, workers in Ireland, and pickup from Scotland, Canada, India, South Africa, New Zealand, and Australia also will be offered.

The reading of Tomorrow's TRIBUNE and the program News by Quin Ryan will be heard at 7:15 and 7:22 p. m. only, because of the special Christmas concert.

Other programs:

10:30 a. m.—Don Pedro and His Magic Violin. [Also at 3:45 p. m.]

10:45—Red River Dave.

11—Santa Barbara mission Christmas program [MBS].

Noon—Radio's Voice. [Also at 4:15 p. m.]

1 p. m.—Los Angeles Civic chorus [MBS].

4:30—A Christmas message. Speakers: Dr. John L. Dickson, Rev. Father Magner, Dr. Heimsath, and Rabbi Lassen.

5:00—Christmas carols [MBS].

9:15—Foreign news, with Guy Savage [MBS].

ON OTHER STATIONS.

1 p. m.—WLS—Dickens' "Carol."

2—WCFL—"Passing of the Third Floor Back."

2—WHIP—Jugo-Slav hour: Serbian Singers present "Kara George."

2:35—WBBM—Eamon de Valera from Dublin.

3—WENR—Club Matinée, with Garry Morfit and Edward Everett Horton.

3:15—WBBM—Chicago Boys' club, "Why the Chimes Rang."

7—WLS—Sherlock Holmes.

7—WBBM—Tune Up Time, with André Kostelanetz and company.

7—WMAQ—Tommy Riggs and Betty Lou.

7:30—WMAQ—Richard Crooks, tenor.

7:30—WLS—True or False.

7:30—WBBM—Model minstrels.

8—WBBM—Radio theater, with Walt Disney's "Pinocchio."

8—WMAQ—Dr. I. Q.

8:30—WIND—Basketball: Loyola vs Southern Methodist.

8:30—WMAQ—Alec Templeton time, with Pat O'Malley.

9—WMAQ—Contented program.

9—WBBM—Guy Lombardo.

[Central Standard Time.]

CHICAGO	FREQUENCIES.
W-G-N—720	WMBI—1080
WIND—560	WJJD—1130
WMAQ—670	WWAE—1200
WBBM—770	WSBC—1210
WENR—870	WGES—1360
WLS—870	WHFC—1420
WAAF—970	WHIP—1480
WCBD—1080	

[*Indicates MBS program.]

7:00 A. M.
W-G-N—Good Morning prog.
WMAQ—Suburban hour.
WBBM—Europe Today.
WJJD—Sons of Pioneers.

7:15 A. M.
WLS—Rangers.

7:30 A. M.
W-G-N—Top of the Morning.
WBBM—Musical Clock.
WLS—Mac and Bob.

7:35 A. M.
W-G-N—Sniff, Wiff, Biff.

7:45 A. M.
W-G-N—Listen to the Band.
WLS—Jolly Joe.

8:00 A. M.
W-G-N—Your Morning News.
WJJD—Now's the Time.
WMAQ—Your Neighbors.
WLS—Singing Milkman.
WCFL—Breakfast Club.

8:15 A. M.
*W-G-N—Christmas Program from England, with King George VI.
WIND—Passing Show.

8:30 A. M.
WIND—Radio Journal.
WMAQ—Coffee Time.
WBBM—Manhattan Mother.
WLS—Westerners.

8:45 A. M.
WMAQ—A Step Ahead.
WLS—Meet Miss Julia.
WCFL—Double In Stars.
WBBM—Teena and Tim.

9:00 A. M.
WMAQ—Man I Married.
WBBM—King George VI.
WLS—Alice Blair.
WIND—Melody Time.

9:05 A. M.
*W-G-N—Yuletide Music.

9:15 A. M.
W-G-N—Smile with Norman.
WMAQ—John's Other Wife.
WBBM—Myrt and Marge.
WLS—Right to Happiness.

9:20 A. M.
W-G-N—Myrna Dee Sergent.

9:30 A. M.
W-G-N—Keep Fit to Music.
WIND—Wanted Men and Jobs.
WMAQ—Just Plain Bill.
WBBM—Hilltop House.
WLS—Mary Marlin.
WCFL—Work Music.
WJJD—Santaella's orch.

9:45 A. M.
W-G-N—Morning Musical.
WMAQ—Woman in White.
WCFL—Novelettes.
WBBM—Stepmother.
WLS—Marriage Trouble.

10:00 A. M.
W-G-N—Len Salvo, organist.
WMAQ—David Harum.
WJJD—Weather Bureau.
WCFL—Viennese Ensemble.
WBBM—Lanny Ross.
WLS—Pepper Young.
WIND—Hit Revue.

10:15 A. M.
W-G-N—Bachelor's Children.
WBBM—Brenda Curtis.
WMAQ—Road of Life.
WLS—Dr. Malone.

10:30 A. M.
W-G-N—Don Pedro and His Magic Violin.
WJJD—Joe Alexander.
WBBM—Big Sister.
WLS—Christine.
WMAQ—Against the Storm.

10:45 A. M.
W-G-N—Red River Dave.
WMAQ—Guiding Light.
WBBM—Aunt Jenny.
WJJD—Missing Persons.
WLS—Christmas Music.

11:00 A. M.
*W-G-N—Christmas Program.
WMAQ—The Carters.
WBBM—Kate Smith.
WLS—Christmas Songs.
WIND—Bob Atcher.
WCFL—War Correspondents.

11:15 A. M.
W-G-N—Mary Sothern.
WMAQ—The O'Neills.
WJJD—Tate, Movie Tattler.
WBBM—When a Girl Marries.
WIND—Waltz Time.

11:30 A. M.
W-G-N—Quin Ryan.
WMAQ—Farm and Home.
WBBM—Helen Trent.
WIND—Joe Alexander.
WJJD—Dickens' Christmas Carol.

11:45 A. M.
W-G-N—Painted Dreams.
WBBM—Our Gal Sunday.

NOON.
WBBM—Goldbergs.
WCFL—Lutheran hour.
WHIP—Kenneth Wells.
WAAF—Symphonic hour.
WLS—Dinner Bell program.

12:15 P. M.
W-G-N—Len Salvo.
WBBM—Life Can Be Beautiful.
WMAQ—Ellen Randolph.
WIND—Tommy Ott.

12:30 P. M.
*W-G-N—Enoch Light's orch.
WBBM—This Day Is Ours.
WJJD—Noonday service.
WLS—Checkerboard time.
WMAQ—Heart songs.
WIND—Bob Atcher.
WCFL—Meet the Folks.

12:45 P. M.
WBBM—Road of Life.
WCFL—Spitalny's orchestra.
WLS—Variety Music.

12:50 P. M.
WMAQ—Doggy Dan.

1:00 P. M.
*W-G-N—Los Angeles Civic Chorus.
WBBM—Doc Barclay.
WLS—Dickens' "Carol."
WCFL—Man on the Street.
WMAQ—Betty and Bob.
WJJD—Midday Roundup.
WIND—Italian hour.
WAAF—Hoosier Philosopher.

1:15 P. M.
WLS—Grain market.
WBBM—Dr. Susan.
WCFL—Concert Gems.
WAAF—Seven Uppers.
WMAQ—Arnold Grimm.

1:30 P. M.
W-G-N—Yar Concert orch.
WBBM—Your Family and Mine.
WMAQ—Valiant Lady.
WLS—Prairie Ramblers.
WIND—Modern Music.
WCFL—What's a Name.
WAAF—"Messiah."

1:45 P. M.
*W-G-N—Jimmy Kennedy's orchestra.
WJJD—Santaella's orch.
WBBM—My Son and I.
WHFC—Bing Crosby.
WMAQ—Church hymns.
WLS—Henry's Exchange.
WIND—Race results.

2:00 P. M.
*W-G-N—Len Salvo.
WMAQ—Mary Marlin.
WHIP—Jugo-Slav hour.
WLS—Musical program.
WBBM—Joyce Jordan.

2:15 P. M.
*W-G-N—Concert Hall.
WMAQ—Ma Perkins.
WCFL—Echoes of Havana.
WIND—Race results.
WBBM—Society Girl.
WLS—Most of Life.
WJJD—Tea Rhythm.

2:30 P. M.
*W-G-N—Ray O'Hara's orch.
WMAQ—Pepper Young.
WCFL—Hessberger's orch.
WBBM—Eamon de Valera.
WLS—Homemakers' prog.
WJJD—Dental Health.

2:45 P. M.
W-G-N—Lawrence Salerno.
WMAQ—Vic and Sade.
WJJD—Ben Kanter.
WBBM—Record Rhythm.

3:00 P. M.
W-G-N—Afternoon Musical.
WMAQ—Backstage Wife.
WAAF—Mythical Ballroom.
WBBM—Editor's Daughter.
WJJD—Fred Beck.
WENR—Club Matinée.
WCFL—Danceland.
WHFC—Music Appreciation.

3:15 P. M.
*W-G-N—Variety program.
WMAQ—Stella Dallas.
WBBM—Why the Chimes Rang.

3:30 P. M.
WMAQ—Lorenzo Jones.
WBBM—Missus to Market.
WJJD—Suppertime Frolic.

3:45 P. M.
W-G-N—Don Pedro.
WBBM—Lindy's First Love.
WMAQ—Widder Brown.

4:00 P. M.
*W-G-N—Old Fashioned Girl.
WMAQ—Girl Alone.
WENR—Cadets Quartet.
WBBM—By Kathleen Norris.
WHFC—Rhumba Rhythm.

4:15 P. M.
W-G-N—Radio's Voice.
WMAQ—Midstream.
WBBM—Golden Store.
WENR—Swingtime Serenade.

4:30 P. M.
W-G-N—Christmas Message.
WBBM—In Hollywood.
WMAQ—Kitty Keene.

4:45 P. M.
WENR—Dinning Sisters.
WBBM—Scattergood Baines.
WMAQ—Frolic Before Five.
WCFL—Accordiana.

5:00 P. M.
*W-G-N—Christmas Carols.
WBBM—Billy and Betty.
WMAQ—Beautiful Life.
WIND—Melody Special.
WENR—Vincinte Gomez.

5:15 P. M.
WCFL—Concert program.
WBBM—Hedda Hopper.
WMAQ—Evening Prelude.
WIND—Tommy Ott.

5:25 P. M.
WMAQ—Whizzer program.

5:30 P. M.
WBBM—H. V. Kaltenborn.
WMAQ—Jack Armstrong.
WENR—Bud Barton.
WIND—Ben Kanter.
WCFL—Cameo Theater.

5:45 P. M.
W-G-N—Orphan Annie.
WBBM—Christmas of Americans Abroad.
WENR—Tom Mix.
WMAQ—Li'l Abner.
WIND—Modern Melody.

6:00 P. M.
W-G-N—Capt. Midnight.
WMAQ—Ted Weems' orch.
WENR—Ray Kinney's orch.
WIND—German hour.
WHFC—Dinner Music.

6:15 P. M.
W-G-N—Bob Elson's Sports Review.
WBBM—Lum and Abner.
WMAQ—I Love Mystery.
WCFL—Singing Strings.

6:30 P. M.
W-G-N—Capt. Herne.
WBBM—Pappy Cheshire.
WCFL—Dinner concert.
WLS—One of the Finest.

6:35 P. M.
WMAQ—Musical Entrée.

6:45 P. M.
*W-G-N—Inside of Sports.
WCFL—Joan Jordan, songs.

7:00 P. M.
W-G-N—Yar Concert orch.
WMAQ—Tommy Riggs.
WBBM—Tune Up Time.
WIND—Modern Music.
WLS—Sherlock Holmes.

7:15 P. M.
W-G-N—Tomorrow's Tribune.
WCFL—Famous Bands.
WIND—Walkathon.

7:30 P. M.
*W-G-N—Lone Ranger.
WMAQ—Richard Crooks.
WBBM—Tom Howard.
WLS—True or False.
WIND—Veterans of Foreign Wars.

8:00 P. M.
*W-G-N—Grace Moore.
WENR—Concert Miniature.
WMAQ—Dr. I. Q.
WBBM—Radio Theater.
WCFL—Your Home.

8:15 P. M.
WCFL—Lutheran program.
WENR—Ted Weems' orch.

8:30 P. M.
WMAQ—Alec Templeton Time.
WIND—Basketball—Loyola vs. Southern Methodist.

8:45 P. M.
WCFL—Concert program.

9:00 P. M.
*W-G-N—Raymond Gram Swing.
WENR—Little Ol' Hollywood.
WMAQ—Contented hour.
WBBM—Lombardo's orch.

9:15 P. M.
*W-G-N—Foreign News.

9:30 P. M.
*W-G-N—Pageant of Melody.
WENR—Radio Forum.
WMAQ—Clinton's orch.
WBBM—Blondie.
WCFL—Danceland.

9:45 P. M.
WIND—Science Adventures.

10:00 P. M.
*W-G-N—Joe Sanders' orch.
WBBM—Amos 'n' Andy.
WIND—Tiny Hill's orch.
WEDC—Studio A.
WENR—Ten O'Clock Final.
WMAQ—Pleasure Time.

10:15 P. M.
W-G-N—Boyd Raeburn's orch.

10:30 P. M.
*W-G-N—Paul Whiteman's orchestra.
WCFL—Music Lovers' prog.
WIND—Sammy Kaye's orch.
WBBM—Master Works.
WMAQ—Lou Breeze.

11:00 P. M.
W-G-N—Late News.
WENR—Art Kassel's orch.

11:15 P. M.
*W-G-N—Fulton Lewis Jr., commentator.
WBBM—L. Armstrong's orch.

11:30 P. M.
*W-G-N—Joe Sanders' orch.
WBBM—Lawrence Welk's orchestra.

MIDNIGHT.
*W-G-N—Andy Kirk's orch.
WIND—The Night Watch.
WBBM—E. Hoaglund's orch.

12:30 A. M.
*W-G-N—Bill McCune's orch.

1:00 A. M.
*W-G-N—Lew Diamond's orchestra.

★ ★ THRU THE LOOKING GLASS ★ ★

Sonja Henie, who is contributing further to the joy of living this gay week by performing at the Chicago Stadium, is a shining example of the old, oft-forgotten recipe for beauty: flawless health.

She glows with it. Her fine textured skin, fair, with a lovely subsurface healthy color, has that luminous quality so many women seek but never find. Maybe because they go the long way 'round to find it. Her hair is extremely thick, wonderfully glossy, and it too reflects the vibrant health that is the mainspring of her skill and energy.

If you've ever seen her dance on skates [and who hasn't?] you realize that there is nothing in words that can describe the perfection of her coördination. Whether the health is responsible for that or the continued, proper toning of the muscles is responsible for the health we wouldn't venture to say. It's probably half dozen of one and half dozen of the other; the fact remains that she is one of the few twentieth century specimens who is in perfect physical condition.

Her eyes have a sparkle that doesn't come out of a bottle of drops or lotion. Her teeth are white and strong. Maybe she has nerves but they're properly subservient to her emotions. Not beautiful by the strictest standards, she has a kind of attractiveness that is interesting and enduring.

She loves to sleep. Twelve hours a day, when she's working. She eats sensibly and her tastes run to sensible foods—lots of fruits and vegetables. She's a soap and water fan, and she has a couple of baths a day—baths for relaxation as well as cleanliness—and massage at least once during a working day.

Emotionally and physically, she's geared to succeed. Let it be a lesson to you!—ELEANOR NANGLE.

Wellesley Alumnae Hear Professor at Meeting Jan. 2

The Chicago Wellesley club has invited its members, students at the college, and their mothers to attend its annual Christmas meeting at 2:30 o'clock on Jan. 2 at the Woman's Athletic club. Mrs. Elizabeth Hodder, professor of history at the college, will speak.

Princess Lines, 1940 Version

WOMAN'S AND MISS' DRESS.

The ever popular and always flattering princess lines are presented in a 1940 version today. The unrelieved simplicity of this model makes it a grand background for costume jewelry and novelty collars and cuffs. It's the sort of frock you can wear as well to business as to your most important "date." Make it of crêpe, satin, velvet, velveteen, or sheer woolen, and don't fail to create the little matching bolero jacket, because it doubles the value of the dress.

Style No. **3184** is designed for sizes 12, 14, and 16, and 36, 38, and 40 inches bust measurement. Size 16 requires 4 yards of 39 inch material for dress; ¼ yard for collar; 1 yard for bolero.

Address orders for Clotilde patterns to Chicago Tribune, P. O. Box 537, Grand Central annex, NEW YORK CITY, including 10 cents in stamps or coin (coin preferred—wrap it carefully) for each pattern ordered. IMPORTANT! Be sure to state clearly the number of the pattern and the size desired, and write your name and address plainly.

The Housewife

To help guests remember their glasses when they ask for refills one glass manufacturer has made a stunning set of crystal highball glasses with Roman numerals as a decoration. Glasses are numbered from I. to XII. The 10 ounce size in sets of 12 is priced for the medium sized budget.

EDITH WEIGLE.

Army-Navy Ball Feb. 3; Wives Get Voice in Plans

For the first time in 18 years wives of the officers of the Army and Navy club have been allowed to participate in making arrangements for the club's annual ball. It is to take place on Feb. 3 in the Grand ballroom of the Stevens hotel. Capt. Andrew E. Van Esso is chairman of the arrangements committee.

Merry Christmas, everybody!

WHILE you're having a good time, please remember that EVERY day will be Christmas for us dogs if we just get our daily dish of RIVAL DOG FOOD."

RIVAL DOG FOOD

Front Views and Profiles
By June Provines

CHRISTMAS.

Once in a lowly manger, years ago,
A little Guest, born in the cold and snow,
With kindly beasts
Shared refuge from the wintry, lowering skies—
They welcomed Him with gentle, pleading eyes . . .
December 25, 1939
Once more the herald angels sing
Dimming the war cry's tragic ring.
Above, beyond earth's mortal fears
The Christ child's star again appears;
And thru its radiance breathes a prayer,
Let man and beast its message share.

—*B. D. Helm Boreman.*

Near North Side Carolers.

A Christmas card come to life—the Christmas carolers who moved about the near north side in their high topped hats and scarlet wool mufflers, singing *Silent Night* and *Good King Wencelaus,* and a Bach Christmas oratorio and a Palestrina choral and Sibelius' *Finlandia.* Astor street and Scott street are little streets of homes and the top hatted group, the mauve, and gray, and green of their tall head pieces visible in the light of their lanterns, their voices raised in carols outside the lighted homes, gay with Christmas greens was the best Christmas card picture of the season.

* * *

It is pleasant to see a tradition in the making. Now in its sixth year, one feels that the rounds of the carolers, who call themselves the Great Lakes Dredge and Philharmonic society, make holiday history in Chicago.

A pretty dark eyed face among the groups of wives, sweethearts, and children who gathered to listen at their various stops was that of Mrs. Robert Pyzell. It was Helen Pyzell who gathered the singers about her piano, and taught them the carols six years ago. Each year the singers start their tour from the Pyzell apartment.

Casino Christmas Tea.

Another holiday tradition probably was born Friday afternoon at the Casino club Christmas tea. Each year members bring presents for a poor child and place them under the club Christmas tree. This year they found the lovely little Directoire lounge glowing with firelight and candlelight, the tall tree lighted, younger members taking turns at the silver tea service, and such piles of presents accumulating beneath the tree that the club looked like Santa's headquarters.

AMUSEMENTS.

CHICAGO CITY OPERA
SPECIAL GALA PERFORMANCE
NEW YEAR'S EVE
at 8:00
"LA BOHEME"
—WITH—
MARTA EGGERTH
JAN KIEPURA
GEORGE CZAPLICKI
—AND—
BOERNER, LAZZARI, SCHMIDT, AND CAVADORE. Cond. ALWIN.
Remaining Seats at $4.40, $5.50.
DANCING in the OPERA FOYER
FROM MIDNIGHT TO 3 A. M.—$2.00 PER COUPLE. Light Refreshments, Fine Wines and Liqueurs will be served in the Opera Club at Regular Prices.
Dress Optional.

HARRIS Opens Tonight, 8:30
1st Pop. Mat. Wed.—Best Seats $1.65
SAM H. HARRIS Presents
'The MAN WHO CAME to DINNER'
by MOSS HART and GEO. S. KAUFMAN
with CLIFTON WEBB—Cast of 35
NIGHTLY including SUNDAY at 8:30
Pop. Mats. Wed., Sat. & New Year's Day

GRAND OPERA HOUSE EVERY NIGHT INCL. SUNDAY
POSITIVELY LAST 17 TIMES
EDWARD EVERETT HORTON
ON THE STAGE IN
"SPRINGTIME FOR HENRY"
POPULAR PRICE MAT. MON., JAN. 1
MATINEES WED. and SAT.

CIVIC Wacker at Washington—Del. 7334
Tickets: $1.00, 75c, 50c, 25c
Christmas Carol—Tues., Dec. 26—3:00 P. M.
Cinderella and Her Comical Cat
Sat., Jan. 6, 10:30 A. M.—Sun., Jan. 7, 3:00 P. M.

AMUSEMENTS.

CHICAGO STADIUM NOW!
SONJA HENIE
WITH HER 1940 EDITION
Hollywood Ice Revue
Plenty of Seats for All Performances—POPULAR PRICES!
On Sale: BOND'S, 65 W. Madison
STADIUM GRILL, 1800 W. Madison, Seeley 5300, and MARSHALL FIELD'S (3rd Floor)

127 N. Clark—Sta. 2459
ERLANGER — TONIGHT
4 WEEKS ONLY—SUNDAYS TOO!
Nites $1 to $3; New Year's Eve $1 to $5
Also MIDNITE SHOW 11:30 New Year's Eve $1 to $4 | Add 10% to all prices
GEORGE WHITE'S ALL NEW SCANDALS
Ben BLUE—Ella LOGAN—Ann MILLER
WILLIE & EUGENE HOWARD
Big All-Star, All-Girl Hit!
Matinees Wed., Sat. and Monday, Jan. 1 $1, $1.50, $2

AUDITORIUM Starts Tomorrow
Nightly Until Jan. 4 —MATINEES— WED.-SAT.-SUN.
S. HUROK Presents
BALLET RUSSE
DE MONTE CARLO
Box Office Open Today, 1 to 6 P.M.
Eves. 55c-$3.30—Mats. 55c-$2.75 (Tax inc.)
A Slight Increase for New Year's Eve

SELWYN Mats. Wed.-Sat. Tonight, 8:30 2 LAST WEEKS
Popular Matinee Wednesday
In Person JOHN BARRYMORE
—in—
"MY DEAR CHILDREN"

Subscribe for the Tribune

CROSSWORD PUZZLE

HORIZONTAL

1. Shipworm
6. Torture
10. Banner
14. Lessen
15. Bone
16. Spanish measure
17. Sum
18. Gasp
19. Preposition
20. Comprehend
21. Goddess of discord
23. Pressed
25. To fall short
26. Eager
27. Flower
30. Happy
34. Love
35. Commonplace
36. An individual
37. Darn
38. Meat sauce
39. Silkworm
40. Flying mammal
41. Armistice
42. Followings
43. Protein matter in some seeds
45. Thorofare
46. Hazard
47. Inter
48. Poise
51. Shock
52. Lie
55. Pen
56. Paradise
58. More than once
60. Japanese receptacle
61. Effluvium
62. Begrudge
63. Act
64. Turn
65. Attends

VERTICAL

1. Hints
2. Wind instrument
3. Appraise
4. Greek letter
5. Free
6. Student
7. Exclamation
8. Hostelry
9. Christmas day
10. Inundates
11. Steep ravine
12. Stake
13. Beneficial
22. Inlet
24. Ascend
25. Wade through
26. Animate
27. African snake
28. Perfect
29. Game
30. Support
31. Compel
32. Join
33. Smallest
35. Body
38. Bird
39. Weird
41. Neat
42. Extend
44. Appendage of crustacean
45. Body of light
47. Trite
48. Tart
49. Corn cake
50. Knowledge
51. Bare
52. Quintet
53. Frozen
54. Gambles
57. Directly
59. Sorrow

SATURDAY'S PUZZLE SOLVED

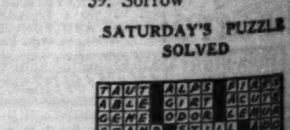

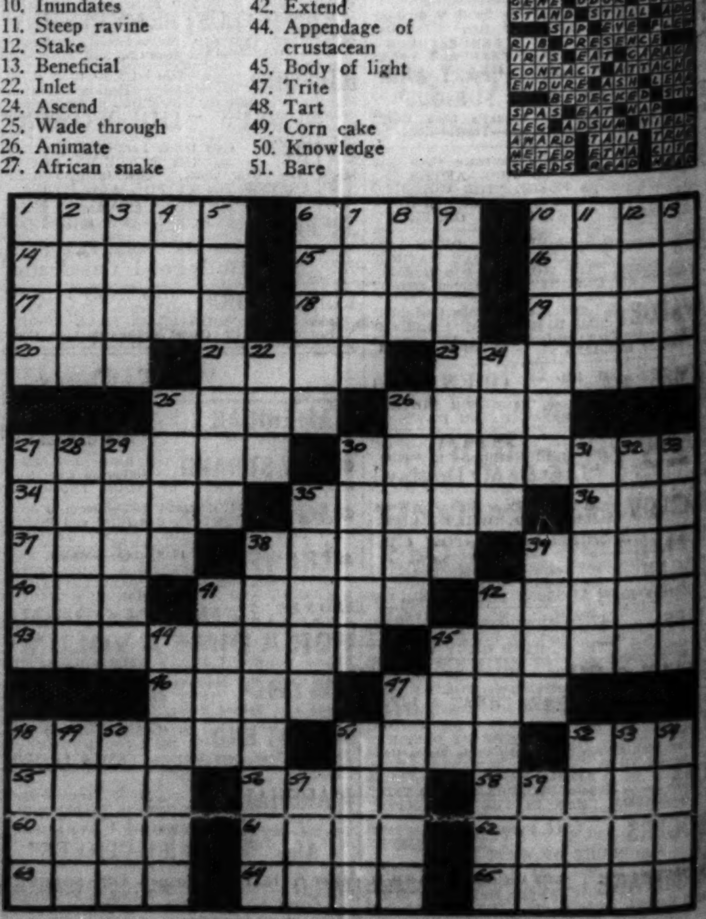

Tuesday Starts Goldblatt's Clearance Sales!

RAYON and SILK REMNANTS

Outstanding Values in This After-Christmas Clearance of Quality Fabrics in Lengths Suitable for Making Dresses, Blouses, Lingerie, etc.

- 69c to $2.98 Value Per Yard Silk Remnants
All silks, plain and novelty weaves and prints are included in this lot. For all your sewing needs. Lengths for dresses, blouses, lingerie, etc.
- 49c to $1.98 Value Per Yard Rayon Remnants
Acetate and spun rayon dress fabrics in plain and novelty weaves. Selections for your entire wardrobe. Lengths for dresses, lingerie.

1/2 OFF REGULAR PRICE

Rayon Dress Fabrics

- Printed Rayon Crepes!
- Printed Spun Rayons!
- Acetate Rayon Crepes!
- Spun Rayon Chambrays!
- Spun Rayon Challis!
- Tekka Spun Rayons!

29c Yd.

Worth 49c to 69c per yard. Glorious colors, weaves, prints and blacks. Mill lengths, dress lengths. 39 inches wide.

80x80 In. Percale Remnants! 25c per yard values. New prints. 2100 yards to sell at this low price! 11½c Yd.

36 Inch Cotton Remnants! Plain colors, novelty weaves. Choose from 4680 yards. Yard 10c

Rayon Taffeta Remnants! 39c to 59c per yard values. All reduced in price! Yard 19c

Sale! PART WOOL DOUBLE BLANKETS

- Big, Warm 66x80-Inch Size!
- Save 50c on Each Blanket!
- Every One a $1.69 Value!

$1.19 PAIR

Neatly stitched edges. Warm colored plaids. Not less than 5% wool. A valuable addition to any bedroom.

Phone and Mail Orders Filled.

SALE OF BLANKETS

- COTTON BLANKETS. 72x84-inch. Worth 79c. Rose, blue, green, rust and helio plaids. Stitched edges.
- SHEET BLANKETS. 70x90 inch extra large size white sheet blankets with well stitched edges. Soft nap. 79c value!

2 for $1

Clearance! Drapery Fabrics

SAVE 25% TO 50% Remnants, Manufacturer's Sample Bolts and Our Own Stocks Reduced!

Curtain Fabrics — 19c Yd.
- 36-in. Pico Lace Nets
- 36 and 40-in. Celanese Ninon Remnants
- 36, 48-in. Colored Grenadines
- 36-in. Sunfast and Tubfast Cretonnes

Drapery Fabrics — 39c Yd.
- 54-in. Upholstery Friezette
- 48-in. Novelty Homespuns
- 48-in. Printed Dustite Fabrics
- 48-in. Printed Sunfast, Tubfast Crash

Rich Materials — 59c Yd.
- 48-in. Printed Homespuns, "Truhark"
- 48-in. Printed Rayon Satins
- 48-in. Printed Spun Rayons

Clearance! 48-in. Damask Drapes — Including $6.98 values. Several styles. Fully lined. Pinch pleated. 5-in. buckram pleating. $3.98 Pr.

Clearance! 48-in. Rayon Damask Drapes — Brocaded stripe. Fully lined. Pleated top. 48 in. by 2½ yards. Color range. Including $9.98 values. $5.98 Pr.

CLEARANCE OF LACE PANELS RUFFLED PRISCILLA COTTAGE SETS BATHROOM CURTAINS

Imagine! They're Regular 89c Values at

YOUR CHOICE 59c

- Lace Panels. 45 Inches Wide. 2¼ Yards Long.
They fit nicely into modern or traditional window settings.
- Priscillas. 72 In. Wide to the Pair. 2 1-6 Yds. Long.
6-piece cottage sets made of fine Flock Voile.
- Flock Voile Bathroom Curtains. 54 Inches Long.
Dainty but durable, and as modern as 1940. A real value!

Chenille Tufted BEDSPREADS

COTTON REVERSIBLE SPREADS $1.49 — 90x105 inch size. Jacquard patterns. Scalloped edges. Choice of colors. $1.98 value.

QUILTED MATTRESS PAD $1 — 54x76 inches. New cotton filled. Closely stitched. Bleached muslin cover.

COMFORTER COVERS $1 — Also for blanket covers. Fast Color prints. Firm bound seams. Color Choice.

Super-Dri Dish Towels 6 for 79c — Startex. 50% linen. 18x36 inch size. White with colored borders. Hemmed and looped.

CANNON BATH TOWELS 21c (5 for $1) — 22x44 extra heavy turkish towels. White with colored borders. Each

Towel and Spread Dept.

Priced for Clearance!

Were Outstanding Buys at $5 . . . Luxurious Deep Tufted Pile! $3

Tufted in white with colored floral and colored borders. Many other patterns and colors of every type in this selection. A timely value at this amazingly low price for Tuesday!

CLEARANCE! WHITE GOODS 25% to 50% Off!

Counter Soiled Pieces, Mill Ends and Odd Lots

- Sheets
- Muslin
- Ticking
- Sheeting
- Pillowcases
- Flannelette
- Toweling
- Tubing

An old fashioned rummage sale that brings you tremendous savings. All priced at drastic reductions for quick clearance! Come early for best selection.

Domestic Dept.

Women's Flannelette GOWNS AND PAJAMAS

- 88c Values
- Many Styles
- Priced Low

59c

Bias or straight cut styles. Not a full selection, so come early. Tearose, white, blue. Sizes 17 to 18. Also extra size gowns. Sizes 19 to 20.

BETTER SLIPS, GOWNS AND PAJAMAS 77c

SLIPS—multifilament rayon satin. Sizes 34-44. GOWNS—cotton crepes, 16-17. PAJAMAS—cotton crepes, broadcloths: 16-17.

Lingerie Dept.

Men's U'WEAR

Warm 10% Wool Union Suits 88c — Rising wool prices make this a doubly great value! Heavy weight. Short or long sleeves, ankle length. 38-46.

"Criterion" Shirts and Shorts 29c — Modern winter weight. Sleeveless shirts; 34-46. Lastex waist, knee length shorts; 30-42. Cream tint. Each

Men's 100% Wool Union Suits $3.79 — Spring needle knit. Long sleeve, ankle length style. Many $5.00 values in the lot. Sizes 38 to 50.

10% Wool Shirts & Drawers 69c — Heavy weight. Long sleeve shirts; 38-46. Ankle length drawers; 34-44. 89c values at this low price. Each

Underwear Dept.

FUR TRIMMED COAT Clearance

Hundreds of Coats Drastically Reduced!

3 HUGE GROUPS! SAVE 20% to 40%!

GROUP 1—at $23 — $29 TO $39 VALUES! — $23

- Smart Pieced Persian Lamb Trims
- Lovely American Grey Fox Trims
- Lavish, Warm Dyed Skunk Trims
- French Beaver (Dyed Coney) Trims
- Sizes for Misses and Women 12-20; 38-50

Only $2.30 Down. Pay as low as $1 per week

GROUP 2—at $33 — $49 TO $59 VALUES! — $33

- Lavish Silver Fox Trims
- Beautiful Canadian Wolf Trims
- Natural Squirrel Trims
- Thick Sable Dyed Skunk Trims
- Persian Lamb Trims
- Sizes for Misses and Women

Only $3.30 Down. No Carrying Charge If Paid in 90 Days

GROUP 3—at $48 — $69 TO $79 VALUES! — $48

- Genuine Persian Lamb Trims
- Luxurious Full Skin Silver Fox
- Tipped Skunk or Blended Mink
- Fur Plastrons, Vestees, Tuxedos
And Many Other Styles to Choose From
- Lined and Warmly Interlined
- Sizes for Misses and Women
Not All Sizes in Every Style

Only $4.80 Down. No Carrying Charge If Paid in 90 Days

FABRIC and FELT HATS

Brand New Purchase at a Clearance Price!

Beautiful pliable fabrics vie with chic felts in this outstanding event of style at an amazingly lower price!

- Pill Boxes
- Brims
- Turbans

77c

In spray blue, pressed rose, turquoise, black and all other new colors.

22 and 23 Inch Headsizes

5c Size Bunte, Luden or Smith Bros. COUGH DROPS — To relieve dry, aching throats. 2 limit. 2c

Sorry, No Phone or Mail Orders

HILL'S CASCARA QUININE Tablets. 30c size. 1 limit. 12c

McCOY'S COD LIVER OIL TABLETS. 1.00 size. 1 limit. (Not in Indiana) 59c

SCOT TOILET TISSUE 1000 sheets to roll. 16 limit. 8 rolls 50c

MENTHOL INHALERS Priced low. 2 limit. Now 3½c

SWEETHEART SOAP 10c size. 4 limit. Bar 4c

MOLLE SHAVE CREAM 75c size large jar. 1 limit. 39c

Country Club CIGARS 50 in box 79c — Former 5c size.

Cigar Dept. 2 limit

Half and Half Tobacco 16 oz. vacuum packed tobacco. 59c

Hospital Fever THERMOMETER With Bakelite Case 24c

Guaranteed accurate. U. S. Bureau of Standards specifications. 1 limit. *(Optical Dept.)*

Imported Scotch 'King's Own' $1.99 Fifth — Imported whiskey produced and bottled in Scotland.

4 Year Old Jackson Springs STRAIGHT BOURBON $1.29 Quart — 2 Quarts $2.75 — 4 year old straight bourbon whiskey.

Liquor Not in Our Indiana Stores.

Sorry, No Phone or Mail Orders.

Women's Famous Footwear

GOLD LEAF · TARSAL GRIP · SIX-POINT-FIT · HUG-TITE · NATURALIZER · RED CROSS · FLORSHEIM · PHYSICAL CULTURE

$2
- Formerly $3 to $5
- 168 Prs. Tarsal Grip
- 105 Prs. Gold Leaf
- 89 Prs. Hug-Tite
- 247 Prs. Six-Point-Fit

Discontinued styles in dozens of smart models! Sizes 4 to 9 in the group, but not in every style or brand.

State St. Store Only.

$3
- Formerly $6.50 to $10.50
- 77 Prs. Red Cross
- 511 Prs. Florsheim
- 529 Prs. Naturalizer
- 776 Prs. Physical Culture

Discontinued styles of famous brands. Sizes 4 to 10 in the group, but not in every brand or style.

State St. Store Only.

Double Seat, Knee, Elbow! 2-Pc. Corduroy Suits

- Fully Lined Throughout
- Sizes 8 to 16
- $4.49 Value

$2.99

Made for double wear! With double seat, double knee, and double elbow! Lined sport back jacket with talon zipper fronts. Knit grip bottoms on knickers.

BOYS' POLO SHIRTS — Long Sleeves, Winter Weight — 29c

Fancy cross striped patterns in gay combinations. Clearance of 49c values. Sizes small, medium, large.

Boys' and Youths' Dept.—Second Floor

Phone and Mail Orders Filled.

Toddlers' Clearance Sale! 3-Pc. Snow Suits, Coat Sets

Every Garment Reduced 25% to 33⅓%

Formerly $5.95-$7.95 Now $4.44

Formerly $9.95-$10.95 Now $7.77

Warm coat and hat with matching leggings or ski pants. Sizes 2-4, but not in every style.

Baby Dept.

Phone and Mail Orders Filled.

AMERICA'S FASTEST GROWING DEPT. STORES!

10 DEPT. STORES

GOLDBLATT BROS.

Copyright 1939 by Goldblatt Bros. Inc.

"It's Smart to Buy for Less"

STATE ST. STORE — STATE, JACKSON VAN BUREN

AND ALL NEIGHBORHOOD STORES

Tuesday! GOLDBLATT'S ANNUAL Sale!
50,000 NEW DRESSES
Sizes 12 to 20
Sizes 18½ to 24½
Sizes 12 to 20
Sizes 12 to 20
Sizes 18½ to 24½
Sizes 38 to 44
Sizes 38 to 52
Sizes 38 to 52
Sizes 12 to 20
$2
$5.94 Values
$4.94 Values
$3.94 Values
$2.94 Values
EXTRA! Sales People!
EXTRA! Floor Space!
EXTRA! Savings!
Goldblatt's Famous Annual Dress Sale! The Event Eagerly Awaited by Women Throughout Chicagoland!
This is our annual day-after-Christmas dress event . . . famous for selection of crisp, new styles as well as for quality and value! Here are all the newest styles, colors and materials to choose from, now available at only $2. Don't put off buying that new dress any longer. Get it now. In fact, you can purchase SEVERAL dresses at a price that ordinarily would buy only one! We urge you to shop early for the best selections.
NEWEST STYLES
• Long Sleeves • Short Sleeves • Harem Skirts • Pleated Skirts • Soft Shirring • Bolero Styles • Jacket Styles • Tailored, Sport and Dressy Modes • Exciting New Trims
LOVELY COLORS
• Anthracite Black • Peacock Blue • Mignon Blue • Marsh Rose • Lime Green • Royal Blue • Black and Whites • Print Combines • Brilliant Aqua • Many Others
SIZES FOR ALL
• For Juniors Sizes 9 to 17 • For Misses Sizes 12 to 20 • For Women Sizes 38 to 44 • For Stouts Sizes 46 to 52
Smart New Materials
• All of Rayon • Fine Alpacas • Gamsa Crepes • Lovely Wools • Printed Crepes • Bengalines • Spaniel Crepes • Velvet Duos • Lace Combines • Velverays
NOTE! Plenty of Smart Styles for Women Wearing Larger Sizes!
Sorry, No Phone or Mail Orders Filled
AMERICA'S FASTEST GROWING DEPT. STORES
10 DEPT. STORES
GOLDBLATT BROS.
STATE ST. STORE STATE, JACKSON, VAN BUREN
Broadway at Lawrence
Lincoln at Belmont Ave.
Chicago & Ashland Ave.
47th Street & Ashland
26th and Turner Avenue
91st St. & Commercial
Chicago & Cass Streets
Hohman Ave. at Sibley
645-665 Broadway
Joliet (Ill.)
Hammond (Ind.)
Gary (Ind.)
Illustrated Are Only a Few of the Smart Styles in This Huge Selection

Chicago Daily Tribune
THE WORLD'S GREATEST NEWSPAPER

FOR FASTER SERVICE 3 TRIBUNE PHONE NUMBERS
SUPerior 0200 Public Information Service
SUPerior 0260 Sports Bulletin Service
SUPerior 0100 Want Ads—General Business

MONDAY, DECEMBER 25, 1939.

BOSTON BEATS AMERICANS, 3-2; TAKES LEAD

Season's Greetings From The Tribune Sports Staff

PASADENA GIVES NOISY GREETING TO VOLUNTEERS

Squad Arrives for Rose Bowl Game.

Pasadena, Cal., Dec. 24 (AP).—Tennessee's undefeated football team arrived today determined to knock over the unbeaten Trojans of Southern California in the Rose bowl New Year's day. Completing their long journey from Knoxville, the Volunteers alighted from the train amidst a roar of welcome from several thousand persons.

As the Tournament of Roses band broke into the strains of "Dixie," Maj. Bob Neyland, the Tennessee coach, stepped off the platform, hat in hand, and called: "Hello, California!"

Welcomed by Trojans.

Head Coach Howard Jones of the Trojans, Willis O. Hunter, Southern California athletic director, and Tournament of Roses officials, including Lathrop Leishman of the tournament football committee, were among the welcomers. Maj. Neyland was surrounded by cameramen and friends as his football squad of 35 slipped off their coach at the other end of the train, climbed into a bus and headed for their first workout on California soil.

"We have a lot of work to do, and it looks like the weather to do it in," he said, glancing up at the bright sun.

"We know we have a tough game and we intend to be ready for it. We don't know whether we will win or not, but the boys will give everything they've got."

The squad was taken to Brookside park, which is located in the Arroyo Seco near the Rose bowl. The workout was a limbering up drill, mostly for the benefit of camera men.

Cafego Will Start.

Those aboard the Volunteers' special reported that George Cafego, the main offensive threat of the team, doubtless would start the game, but whether his injured knee would hold up remained a question.

Clarence Brown, motion picture director and Tennessee alumnus, at whose ranch the Vol delegation will spend Christmas, met the special 50 miles east of Los Angeles and came into Pasadena with it.

Dr. A. B. Stewart, president of the Tennessee Alumni association, said many entertainment features have been arranged for the guests, including a round of sightseeing excursions.

The Tennessee team will stay at a Pasadena hotel. Southern California's Trojans will move to Pasadena in midweek.

TECH ARRIVES AT MIAMI

Miami, Fla., Dec. 24 (AP).—The Georgia Tech football squad rolled into town today to the strains of "The Ramblin' Wreck from Georgia Tech," and lost little time settling down to work for the New Year's day Orange bowl game against Missouri. Mayor E. G. Sewell, several score well wishers and Coach Don Faurot of Missouri greeted the Georgians as a high school band whooped it up.

The Tech party went to a hotel for luncheon and then hustled out to the Miami High school practice field to iron out the travel kinks. In a half hour the players were sweating in the 73 degree sunshine.

Another Workout Today.

Coach W. A. Alexander of Tech said he planned another light workout tomorrow before bearing down in contact sessions Tuesday and Wednesday.

"We've still got a lot of work to do," Alexander said. He predicted a fairly wide open game, since both teams do a lot of passing, but wouldn't be pinned down on a forecast of the outcome.

"We are down here to play a good football game," he said, "but we wouldn't be too surprised if we got beat. This Paul Christman of Missouri is unquestionably one of the best passers in the country. I've been telling the fellows, 'We've got to forget about Christmas and start thinking about Christman.'"

Star Tech Back Hurt.

Alexander said the squad was in pretty good condition except for Billy Gibson, ace wing back, who re-injured a bad knee in practice a few days ago and probably won't play.

Gibson's substitute, Earl Wheby, was in uniform today but was still weak from a siege of influenza.

"Bobby Pair definitely will start at one position," the Tech coach said, "but we are short on wing backs and may have to use Joe Bartlett, an end." Bartlett, a former tail back, was shifted to end, however, in practice.

Faurot sent the Missouri players thru a workout this morning and had them out again this afternoon for a light drill.

Parochial, Grammar School Fives to Attend Clinic

A basketball clinic for parochial and grammar school basketball players and coaches will be held Wednesday night in the Queen of Angels' Guild hall, 4412 North Western avenue. The school for young players and their coaches will be a feature of the annual parish parochial and grammar school holiday tournament, which opens Thursday.

Oldest Race Horse to Have Holiday Feast

Lexington, Ky., Dec. 24 (AP).—J. Cal Milam, a sentimental horseman if there ever was one, has performed one of his annual Christmas chores—hanging up a holly wreath over the stall of Merrick, Grand Old Man of the track.

Merrick, which will be 37 New Year's day, the official birthday of all thorobreds, is reputed to be the oldest living blue blooded race horse and one of the outstanding iron men of the flat runners.

Come tomorrow and on New Year's day, Merrick will get an extra fare of brown sugar and oats—another of Milam's sentimental remembrances for the old trouper, which was retired in 1915 after 12 years of campaigning.

Bridge Named for Horse.

Altho the chestnut gelding contributed few stirring episodes to the sport of kings, he nevertheless will leave his name to posterity after he passes from the scene—Milam has seen to that.

A highway bridge in this [Fayette] county and the farm on which he is quartered have been named Merrick in tribute to the veteran.

Merrick became even more of an equine patriarch following the death some months back of Ballot, at the age of 33, reputed to have been the world's oldest thorobred stallion.

Aside from his long career on the track, Merrick was a high grade plater. In 205 starts from 1905 to 1915, inclusive, he finished in the money 125 times and won 61 races. His aggregate earnings were only $26,787, a mere drop in the old oats bucket these days.

Shut Out for Two Seasons.

However, in two seasons he didn't win a cent. One of those years, strangely enough, was as a 3 year old, the period when a race horse normally is at his peak.

Possessing stamina, mud-running ability, and speed in his younger days, Merrick improved with age, turning in his best season as a 6 year old when he won 14 races.

The only mark of his running prowess still left today is the seven-eighths of a mile track record at Latonia, Ky., set in 1909. The time was 1:25 2-5.

Foaled in California.

Foaled at James B. Haggin's farm near Sacramento, Cal., in 1903, the son of imported Golden Carter-Bianca, Merrick was sold while a yearling for $2,500 to Newton Bennington. He passed thru several hands before he became the property of Milam. The Kentuckian once lost Merrick in a claiming race, but shortly afterward reclaimed him.

After Merrick failed to win his third start of the 1915 season at Laurel, Md., track Milam retired him.

In the WAKE of the NEWS

Greetings, Friends of the Wake.

Words are such futile, empty things
To tell what's in the heart—
But ev'ry year the yuletide brings
Occasion to impart
Warm thanks for all the good they've done
To friends who, thru the year,
Have made our lot a happy one.
And so we wish good cheer
To ev'ry one who's helped the Wake—
To readers: Greetings, too!
And please be loyal for our sake—
The Wake depends on you.
—Arch Ward.

* *

His Name, Jesus.

And Mary, mother of Jesus stood
Beside the manger where He lay.
While angels sang in glorious song,
"Hail to Him this Christmas day."

And three Wise Men, with treasures rare
Were guided by that gleaming star,
Unto that manger where He lay
To bring Him gifts from lands afar.

But Mary, mother of Jesus, stood
Beside that manger filled with grain,
And gazed with rapture at her Child
Whose destiny was strife and pain.

I wonder if within her heart,
She knew the will of Him above,
Because the countless years have proved
This day, the wonders of His love.
—G. A. R.

* *

Peace on Earth.

The shepherds quaked in awelike fear
As an angel voice, sweet and clear,
Came from the heavens strangely bright,
To break the stillness of the night.

The angel unto each of them
Said, "Go thee now to Bethlehem,
For there this night is born a King
Whose birth great joy to all will bring."

"He'll not be found in palace fine—
A humble manger is the shrine
Of Him who has been given birth
That peace might come unto the earth."

The shepherds came from near and far
And there beneath a gleaming star
In swaddling clothes on bed of hay
The holy Christ Child sleeping lay.

It seemed the shepherds even then
Could sense the peace He'd brought to men,
For tears of joy their eyes made dim
As they in silence worshiped Him.

Could our torn world but know once more
That Christly peace, instead of war!
Dear Christ, I pray Thee, bring again
Peace on earth, good will toward men!
—Em Aitch Dee.

At Bethlehem.

Of joys that in her bosom lingered long
I think perhaps Mary remembered best
That time her Babe turned from the angel's song
To feed on the white lilies of her breast.
—T. E. B.

* *

'Tis Ever Thus.

When Christmas comes round and administers
That financial swift kick in the pants,
Because we trade gifts with our cousins
And uncles and sisters and aunts,
My wife moans, "What should I get Esther,
And Sara and Gilbert and John?
How much do you think I should spend on Joe,
He never gives us," and so on.

She arrives home at five all disheveled,
And we dine on cold sausage and beans,
For dessert I get dunned for more money
And muse as I dig in my jeans:
'Twere cheaper to buy my own slippers
And ties of a shade that I like
Than to spend all that dough on my cousins;
If I just had the nerve, I would strike.

Then when Christmas day comes I'm excited,
The first to pile out of the hay,
To see what our relatives brought us
To gladden our hearts on this day,
Am glowing with love for "poor Esther,"
And Sara and Gilbert and John,
Am glad for the socks and the tie clasp
And the slippers that I can't get on.

And thus has it been every Christmas,
I grumble 'til it comes around,
Then I love every one from our President
Down to our old alley hound,
I take snatches of cheer from the bottle
On the dark corner on the top shelf,
And I feel pretty good with the world at large
And completely at peace with myself.
—Aye Emm Bee.

* *

The Wake Depends Upon Its Friends.

* *

Babe of Bethlehem.

When you're asking the Babe of Bethlehem
For favor and boon and grace,
When you're pleading for things you'd like to have
As you gaze on that little face,
You mustn't just ask for things you desire,
For good things many or few,
Remember, the Christmas Babe is a child,
Perhaps He'd like something from you!

We mustn't come just with empty hands
And hearts filled with only our pleas,
As there in the hush of the silent night
At the manger upon our knees,
When we're asking so much from that little Heart,
Filled with love to the brim,
Remember, the Christmas Babe is a child—
Be sure to bring something for Him!
—Jasbo of Old Dubuque.

The First Christmas.

On that holy night so long ago
Bethlehem lay covered with snow.
Above a stable a star shone bright,
Its brilliance piercing the night.

For a beautiful Child that night was born
In a manger lowly and forlorn.
And a lovely lady knelt by the Child
With a tender expression sweet and mild.

A man stood by the lady's side
With an expression of holy pride.
He was the foster father—this was his Son;
No wonder his emotion was a grateful one.

And the shepherds came with their offerings poor,
Then the Wise Men came with their gifts galore,
'Til the little Child smiled so sweet
That wise men and shepherds kissed His small feet!

Outside the great star shone brighter
And the hearts of men began to feel lighter.
Inside the Savior cuddled in loving arms,
Safe for the time from worldly harms.
—Jeannie of the Vis.

* *

Christmas Wish.

I wish that night I could have kept
A vigil o'er the flocks that slept,
And from the peaceful hills looked down
Upon the humble sleeping town.

I wish that night I could have known
The overwhelming glory shown,
When angels came on shining wings
The wondrous Holy news to sing.

I wish tonight I'd see some star,
Like a glowing sign afar
That "Peace on Earth, Good Will to Men"
Would fill all hearts as it did then.
—Lass o' Laughter.

* *

A Christmas Prayer.

O God, in Christmas starlight come,
To us be very near;
Create anew a peace of mind,
Eradicating fear.
We look to You for guidance now,
So cynical are we—
We know intolerance and war
Come not from such as Thee.
Beside the candle flickering
Let faith in us be born,
We thank Thee for the gift of Christ,
The blessed Christmas morn.
O, help us in our loneliness,
Thru winter want and cold,
And make our hearts like coronets
All bright and decked with gold.
Let peace pacts bind the continents
Torn now by bitter scorn,
May every hearthstone sing with joy,
Proclaiming, "Christ is born."
—Hilda Charlotte Peck.

Ten Years Ago Today—Frank J. [Lefty] O'Doul of the Philadelphia Phillies was formally proclaimed batting champion of the National league. . . . His average for the season was .398. . . . The Boston Bruins won their eighth game in a row when they defeated Toronto, 6 to 2. . . .

Oregon, S.M.U. Play Chicago Fives Tonight

BY WILFRID SMITH.

The second double-header basketball program in the Coliseum tonight promises as many thrills as were afforded last week when Southern California whipped De Paul in overtime, 44 to 42. Tonight, in the second game of the double bill, De Paul meets Oregon, national collegiate champion.

In the opening game, scheduled at 8:15 o'clock, Loyola university plays Southern Methodist. Last year the Mustangs were whipped by Loyola, 44 to 33. Officials of the Chicago Intercollegiate Basketball association, sponsor of the Coliseum games, have announced that 5,000 general admission tickets will be available tonight.

Oregon Wins Playoff.

Oregon last year won the northern division championship of the Pacific Coast conference, then won the conference playoff with the southern winners, triumphed in the sectional national collegiate tournament, and whipped Ohio State in the championship game in Patten gymnasium, 46 to 33.

John Dick, forward, was one of Oregon's best performers last year. He led the scoring against Purdue with nine points. There are two other holdover veterans from the championship quintet, Matt Pavalunas, guard, and Ted Sarpola, forward. Sarpola's ability to score from any position makes him a constant threat. Other returning lettermen include Earl Sandness, 6 foot 4 inch center, and Evert McNeely, guard. Both are juniors.

Sophomores Help Oregon.

A trio of sophomores, all of whom were members of the freshman team in 1937-'38 and were held out of competition last year, is bolstering the veterans. They are Archie Marshik, 6 foot 7 inch center; George Andrews, and Toivo Piippo. Another sophomore who started against Purdue is Victor Townsend who won all state and all conference honors and set a scoring record at Compton [Cal.] Junior college.

De Paul drilled vigorously last week intent on salvaging its national reputation which was a bit tarnished after the defeat by Southern California. Leading 40 to 38, De Paul was tied by Ralph Vaughn's eighth field goal of the evening and his ninth, the Trojans' second in the overtime, won the game.

Loyola Lacks Height.

Loyola, which has been beaten in its last two games, again will face the handicap of playing a team that has greater height. Loyola not only lacks height, but has only one regular from last year's great quintet. Capt. George Wenskus, however, is one of the outstanding guards in collegiate basketball. He was eliminated from the Carnegie Tech game last week after 11 minutes of the second half

[Continued on page 37, column 4.]

THE SHOW IS NEW, BUT SHE'S SAME SONJA OF THE ICE

Two Lucky Fellows Pair with Skating Queen.

BY EDWARD BURNS.

Sonja Henie came back to the Stadium last night—and you know how happy that made Chicago ice fans.

She's the same delightful Sonja—her routines may be staged with new names and new costumes—but after all it's the little Norwegian girl herself, her skill, and her personality that wins 'em.

Maybe the show, last night, the first of eight Chicago performances of the Hollywood Ice Revue of 1940, is bigger and prettier, more ingenious and musical, more colorful and varied than last year's show. We've seen Sonja every year—and the same Sonja was there last night to thrill some 13,000 of her first night worshippers.

They Come to See Sonja.

We have ceased trying to analyze the Henie following. We know, tho, that it needs not the spur of novelty.

The addicts cheer the funny, acrobatic acts. They gasp at the glittering ensembles. But they pay to see Sonja skate and smile. In her new show Sonja skates more than heretofore, perhaps, and smiles as much as when adulation meant a great future. It's an old experience now, this adulation business, but Sonja keeps on doing her finest, even as she did when a 14 year old Olympic champion.

The 1940 edition of Arthur Wirtz's fourth Henie revue reaches its climax in "Somewhere Over the Rainbow," a finale replacing last year's "Alice in Wonderland." The material follows last season's juvenile pattern but the material is fresher, the costuming brighter.

All in all, it's another fine carnival. Those who like skating and dancing and pageantry will find it a swell holiday entertainment, especially if they want to take the kids to see that aforesaid finale.

Sonja Doesn't Spare Her Skates.

Miss Henie makes her first appearance of the evening well along in the program, in the sixth spot, to be exact. But don't let this fool you, for once the little lady arrives on the scene she is indeed a busy mite.

Her fans see her first in Les Sylphides, adapted as a ballet to the music by Chopin by Fokine in 1908 and since that time a favorite among great ballet dancers. Miss Henie's ice interpretation of the classic arrangement omits no phases of the ballet and runs a full 20 minutes with the star apparently reveling in the technique she is said to love most.

During Les Sylphides Miss Henie skates, or dances, if you prefer, with her new pairs partner, youthful Harrison Thomson, Chicago born lad who learned to skate in Canada, then studied ballet in London.

Young Thomson, a graceful and altogether personable artist, seems to have joined with Stewart Reburn, Sonja's first professional partner, in convincing her that the pairs routine is a grand idea. She still dominates things in her solo artistry, of course, but folks seemed to enjoy seeing her give Mr. Thomson the breaks along with Mr. Reburn, who, as we have reported, was a lucky gent last year, too.

Program Gets Laughs, Too.

Before Miss Henie made her first appearance the features which won

[Continued on page 37, column 1.]

Hockey Standings

NATIONAL LEAGUE.

	W.	L.	T.	Pts.	G.	O.G.
Boston	11	4	3	25	48	33
Toronto	10	5	3	23	52	31
N. Y. Rangers	7	3	7	21	44	25
Canadiens	7	7	2	16	44	41
Chicago	8	8	1	15	32	52
Detroit	4	11	3	11	28	53
N. Y. Americans	5	13	1	11	38	51

LAST NIGHT'S RESULTS.
Boston, 3; New York Americans, 2.

GAMES TONIGHT.
Toronto at Rangers.
Chicago at Boston.
Montreal Canadiens at Detroit.

HOLLETT'S GOAL SENDS BRUINS AHEAD OF LEAFS

Conacher Makes 1st Penalty Shot.

New York, Dec. 24 (AP).—Boston regained undisputed possession of first place in the National Hockey league tonight by beating the New York Americans, 3 to 2, before 10,179. A third period goal by Bill Hollett decided the game.

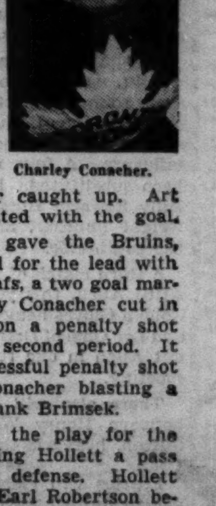
Charley Conacher.

Playing aggressively in an attempt to climb out of the cellar, the Americans got off to a bad start when the puck bounced off Hooley Smith into the net early in the first period. They never caught up. Art Jackson was credited with the goal.

Porky Dumart gave the Bruins, who had been tied for the lead with Toronto Maple Leafs, a two goal margin which Charley Conacher cut in half by scoring on a penalty shot midway thru the second period. It was the first successful penalty shot of the season, Conacher blasting a low drive past Frank Brimsek.

Bill Cowley set the play for the winning goal, giving Hollett a pass at the American defense. Hollett went right up to Earl Robertson before feinting him out of position and driving the puck home. Tommy Anderson got the final American goal late from a scramble in which Eddie Wiseman and Nels Stewart handled the puck first. Summary:

AMERICANS [2].		BOSTON [3].
Robertson	G	Brimsek
Field	R. D.	Clapper
Murray	L. D.	Shewchuck
Armstrong	C	Schmidt
Boll	R. W.	Bauer
Sorrell	L. W.	Dumart

SPARES.

Americans—H. Smith, Conacher, Anderson, Carr, Wiseman, Jackson, Romnes, Stewart.
Boston—Crawford, Cain, Portland, Hamill, Cowley, Pettinger, Hollett, A. Jackson.

FIRST PERIOD.

Scoring—Jackson, 6:51; Dumart [Schmidt], 17:07.
Penalties—None.

SECOND PERIOD.

Scoring—Conacher [penalty shot], 10:32.
Penalties—Portland [2].

THIRD PERIOD.

Scoring—Hollett [Cowley], 11:17; Anderson [Wiseman-Stewart], 17:12.
Penalties—H. Jackson.
Officials—Referee, Ion; linesman, Stevenson.

HAWKS PLAY BRUINS

Boston, Mass., Dec. 24 [Special].—The Boston Bruins could give the Chicago Blackhawks a nice Christmas present here tomorrow night by submitting to defeat in the fourth hockey match of the season between the two teams. It is suspected, however, that the world champs have no thought of Kris Kringle gestures toward anybody and certainly not the Hawks. The Chicagoans will be battling to stave off what will be the Bruins' 13th straight victory over the Hawks, if and when accomplished.

The Bruins' winning streak of a dozen consecutive victories started late in the 1937-'38 season, stretched thru the eight meetings of the 1938-'39 season, and has been fattened this year by a 3 to 1 success in Boston Nov. 14 and 2 to 0 and 4 to 2 decisions in Chicago on Nov. 19 and Dec. 17.

Boy, Are They Mean!

Offhand it would seem that the Hawks would be in none too good mental shape to halt the marauding of the Bruins, inasmuch as Paul Thompson's boys absorbed a 7 to 1 licking at the hands of the Rangers in New York Saturday night. However, the Chicago lads have played some of their best games right after having been kicked around. In this fact, perhaps, they rest their hope of keeping the champs from making it 13 straight.

Frank Brimsek, star goalie who has been one of the main thwarters of the Hawks since he joined the Bruins at the start of last season, is in tip-top shape. He never has seen the Hawks win a hockey game and says he doesn't see why he should have any such experience on Christmas.

Brimsek Is Chagrined.

Brimsek, tho his team won, 4 to 2, in Chicago a week ago, was chagrined because the Hawks made two goals, both before the Bruins got going. In 10 previous games against Brimsek the Hawks had made only eight goals.

The Hawks can't rush back home after tomorrow's experience, either to gloat or to moan. Wednesday night they will face the Americans in New York and Saturday they will drop off in Toronto for an engagement with the Leafs, whom they defeated in Chicago Dec. 21, 3 to 1. They will be back in Chicago to receive the Detroit Red Wings on New Year's night.

Oshkosh All-Stars Win from Hammond Pro Five

The Oshkosh, Wis., All-Stars defeated Hammond, 47 to 42, yesterday in a National league basketball game in Hammond.

ZIVIC AND ARON FORGET YULE; SPEED UP DRILL

Fight for Title Match in Coliseum Wednesday.

There will be no holiday for Fritzie Zivic, Pittsburgh boxer, and Milt Aron. Today these rivals will engage in their hardest workout in Trafton's gymnasium for their 10 round bout in the Coliseum Wednesday. They will be fighting for a match with Welterweight Champion Henry Armstrong.

Zivic on Saturday was named No. 1 contender by the National Boxing association. At the same time Aron was ranked eighth. Thus, if he wins Wednesday Milt will displace Zivic and automatically become next in line for a title shot.

In the same N. B. A. ratings Pete Lello, Gary boxer, who meets Eddie Lander in a 10 round semiwindup on the card, was named third among lightweight challengers.

Fans believe Lello deserves his high position because of a current winning streak, but some question Zivic's right to be called No. 1 welterweight. It is true Fritzie has lost only three decisions in three years, but two of these setbacks were suffered at the hands of Charley Burley, also of Pittsburgh. Burley has been listed as second leading contender.

Zivic also has scored a victory over Burley, but it was accomplished two years ago.

Zivic's last defeat was by Burley in Pittsburgh on July 17. Since then Fritzie has scored technical knockouts over Pete De Ruzza, Billy Lancaster, and Wicky Harkins.

Carl Vinciquerra, Omaha heavyweight, who was sought to appear in a six round supporting event against Ed [Tipperary] Murray, will be unable to fight because of an attack of influenza. A four round contest has been substituted. It will be between Billy Seward, Ingomar, Mont., lightweight puncher, and Bob Jarrell of the south side.

A third match of 10 rounds involves Altus Allen, this year's international Golden Gloves heavyweight champion, and Lee Oma of Detroit. Oma knocked out Allen in one round in an earlier meeting.

There also will be a six rounder between Henry Wacker and Harry Sutton, heavyweights.

Entries will close Jan. 13 for the eighth annual amateur boxing tournament in the Illinois Athletic club Jan. 16, 17, and 24, Johnny Behr I. A. C. sports director, said yesterday. Any boy who has not boxed professionally is eligible. Application blanks may be obtained at the club. There will be no entrance fee. In addition to the 8 championships at stake, 49 additional prizes will be awarded, including gold, silver, and bronze medals, and a team trophy.

Pete Ferrand, South Chicago junior welterweight, yesterday accepted a four round fight against Annunzio Ferraro on the Pete Lello-Quentin [Baby] Breese card in Milwaukee New Year's afternoon. Georgie Pace, new bantamweight title holder, also is on the program in a 10 round engagement against Johnny Gaudes. Pace will work out in Trafton's gymnasium on Thursday on a stopover en route to Milwaukee. . . . The Michigan Athletic commission has approved a 10 round headliner between K. O. Morgan and Benny Goldberg, leading bantamweights, in Detroit Olympia Jan. 25. The winner may be obtained for a title match with Pace in Detroit in February. . . .

Willie Joyce, 1937 Chicago Golden Gloves featherweight winner, will return from a New York invasion today. . . . Johnny Paycheck, Chicago heavyweight, also a Golden Gloves alumnus, is preparing for a match against a suitable foe in Orlando, Fla., Jan. 8. He also may box in Jacksonville Jan. 11. . . . Eddie Simms and Lem Franklin, Cleveland heavyweight rivals, will arrive tomorrow for a 10 round fight in Civic center, Hammond, Ind., Friday. . . .

F. M.

FAIR GROUNDS ENTRIES.

FIRST RACE—Purse $ 00, claiming, 3 year olds and up, 1⅛ miles:

Fancy That	113	Cynical	106
Rembrandt	112	Rowes Crump	113
Brandon Prince	113	Portunus	113
*Margo G.	105	*Schuchor	101
Merry Freda	105		

SECOND RACE—Purse $600, claiming, 2 year olds, 6 furlongs:

Scotty B.	110	Paradise Girl	107
*Haughty Jack	102	Pop's Rival	113
*Buss	102	*Malayan	111
*Dara Day	99	Bull Anne	113
Gay Khan	110	*Kickory	102
*Simmer	105	*Lolly Bane	99
Indian Penny	110	Wale Signal	104
*Dan's Folly	102	*Gay Sallie	105
*Swift Singer	99	Shakertown	110

THIRD RACE—Purse $600, claiming, 3 year olds and up, 6 furlongs:

*Idle Worker	108	*Rhett	108
*D. D. McCarty	108	*Wild Love	105
*Cream Cheese	103	Miss Oak	110
*Stormy Sea	108	Ducmiss	110
Nopalosa Donna	108	*Flush	108
Exchange Club	113	*Imperial Lu	105
In the Shade	111	*Willow Wand	105
Shooting Scout	111	*Bright Land	108
*Dan Skilling	108	Phil Wright	111

FOURTH RACE—Purse $600, claiming, 3 year olds, mile and 7 yards:

*Carlade	104	Conbee	109
Golden Shoe	104	*Blossom Queen	104
[illegible]			

[illegible: remainder of Fair Grounds entries, Fourth through Seventh Races]

*Apprentice allowance claimed.

NEW YORK ROVERS WIN.

[illegible]

Boxers Take Time Off for Holidays, Too

New York, Dec. 24 (AP).—The champions and near champions of boxing, like ordinary people, take the holiday season seriously. As a result, there will be little activity during the week thruout the nation.

One of the few standout bouts will be between Pablo Dano of the Philippine Islands and Allie Stolz of Newark. They will meet in a scheduled 10 round bout in New York Tuesday night. Action in the Chicago area will be on two fronts, Milt Aron and Fritzie Zivic of Pittsburgh, Pa., heading the Coliseum card on Wednesday. Lem Franklin, Cleveland heavyweight, and Eddie Simms, also of Cleveland, clash in Hammond Friday. The complete national program:

MONDAY—At Pittsburgh—Julio Gonzales vs. Emil Joseph [10]. At Philadelphia—Jimmy Tygh vs. Irish Jackie Carter [10, afternoon]; Bobby Green vs. Sammy Laporte [8].

TUESDAY—At New York—Allie Stolz vs. Pablo Dano [8]; Paul Debello vs. Johnny Bellus [8]. At White Plains, N. Y.—Matt Perfetti vs. Jimmy Vaughn [8]. At Philadelphia—Spider Armstrong vs. Andre Sarilla [6]. At Newark—Bobby Ruffin vs. Lee Harper [10]; Basil Mizera vs. Frankie Bernackie [6]; Gypsy Allie Wolf vs. Matt Paul Parker [6]. At Buffalo—Jimmy Gilligan vs. Angelo Callura [10]. At Los Angeles—Big Boy Hogue vs. Turkey Thompson [10].

WEDNESDAY—At Chicago—Fritzie Zivic vs. Milt Aron [10]; Pete Lello vs. Eddie Lander [10]; Lee Oma vs. Altus Allen [10]. At Albany, N. Y.—Ernie Vigh vs. Babe Orgovan [8].

THURSDAY—At Boston—George Martin vs. Babe Synnott [10]; Salvatore Bartolo vs. Abe Denner [10].

FRIDAY—At Hammond, Ind.—Lem Franklin vs. Eddie Simms [10]. At Hollywood, Cal.—Richard Lemos vs. Eddie Marcus [10]. At Minneapolis—Billy Miske vs. Johnny Hanschen [10].

WHISCENDA WINS OPENING STAKE FROM MILLROSE

AGUA CALIENTE, Mex., Dec. 24 (AP).—Arthur Shoemaker's Whiscenda won the six furlong inaugural handicap which opened the winter racing season today. The time over a course made slow by overnight rains was 1:13 4-5.

Seventy-five hundred saw Apprentice Clinton Wagner of Hooper, Neb., bring Whiscenda home six lengths ahead of Millrose, with Faithful Maud, the favorite, third. Whiscenda paid $8.20, $3.00, and $2.40. Millrose $3.20 and $2.20, and Faithful Maud $2.20.

TODAY'S SELECTIONS

TROPICAL PARK, MIAMI, FLA.
[Fast.]

1—Loloma, Low Cuts, Lady Emison.
2—Steep, Ten O'Hearts, Tipcat.
3—Scout Azure, Count Maurice, Seed.
4—ROAR, Radio Gold, Calumet Red.
5—Brown Moth, Gridine, Remarkable.
6—Hadnogal, Matching Feet, Palameda.
7—Mobcap, Billy Van Nuys, Aglow.
8—Sun Apollo, Julius Caesar, Josh.

FAIR GROUNDS, NEW ORLEANS, LA.
[Fast.]

1—Rembrandt, Sucher, Brandon Prince.
2—Shakertown, Gay Sallie, Malayan.
3—Nopalosa Donna, Stormy Sea, Ducmiss.
4—Maewhisk, Snug, My Crest.
5—Labor Day, Park City, Kansascitian.
6—COWARD ENTRY, Davison entry, Denemark entry.
7—Rebel Yell, Brill, Hardware.

SMILIN' JACK—MERRY CHRISTMAS

TERRY AND THE PIRATES—LIGHT OAK, NO DOUBT

SMITTY—LITTLE MOTHER

TROPICAL PARK ODDS & JOCKEYS

FIRST RACE—Claiming, 3 year olds and up, 6 furlongs:

Horse—	P.P.	Wt.	Jockey.	Odds.
Fair	16	113	T. Atkinson	8-1
Loloma	6	110	A. Schmidl	6-1
Fight On	7	108	J. Flinchum	10-1
Eva B.	15	113	C. Rollins	10-1
Winged Victory	12	117	J. Renick	15-1
Light Cruiser	1	113	J. Rosen	20-1
Des Grienx	6	106	C. Durando	20-1
Joaney B.	13	105	No boy	20-1
Lo Cuts	17	116	E. Robart	20-1
Never Cease	2	110	F. A. Smith	30-1
Nadeen	3	110	A. Clutter	30-1
Joe D.	5	113	R. Wholly	30-1
Lady Ellison	10	110	A. Balducci	20-1
Phil Gough	14	113	P. Roberts	20-1
Swiftness	11	114	No boy	12-1
Grit and Grace	8	113	P. Ryan	4-1
Penabud	4	108	O. Johnson	5-2
Brierton	18	111	No boy	4-1

SECOND RACE—Claiming, 2 year olds, maidens, 6 furlongs:

Bell Helen	2	108	L. Haas	10-1
Sickle Simon	11	113	W. Garner	8-1
Miss Gallant	12	111	J. Rosen	10-1
Steep	13	103	H. Allgair	10-1
Grame Park	7	115	A. Rob'tson	12-1
Noodles	4	108	R. Nash	15-1
Shag	10	111	J. Renick	15-1
Mountain Air	8	111	C. Stevens'n	30-1
Petesar	6	111	J. Mastr'nni	30-1
Shasta Mollie	1	108	E. Robart	30-1
Idle Playmate	3	103	C. Wells	30-1
Tonganoxie	14	116	P. Ryan	5-2
Tipcat	15	116	E. Arcaro	3-1
Ten-o-Hearts	9	108	P. Roberts	6-1
Peter Porter	5	111	R. W. Smith	8-1

THIRD RACE—Claiming, 3 year olds and up, 1 mile and 70 yards:

Scout Azure	5	111	C. Wells	6-1
Speed	9	116	E. Arcaro	8-1
Wise Will	4	116	A. Bodiou	10-1
Chulib	7	107	M. Packer	15-1
Our Laddie	2	112	C. Stevens'n	15-1
Peaceful	10	113	T. Atkinson	20-1
Chameleon	3	107	D. Packer	30-1
[illegible]				

FOURTH RACE—Claiming, 3 year olds and up, 6 furlongs:

[illegible]				
Dark Beau	6	105	F. Winn	15-1
Repeller	4	108	A. Bodiou	20-1
Roar	2	115	A. Robertson	5-2
Modest Queen	5	102	M. Packer	4-1
Roy T.	8	101	R. W. Smith	5-1

FIFTH RACE—Allowances, 3 year olds and up, 6 furlongs:

Generalis	6	114	P. Roberts	5-1
Indian Lodge	1	116	E. Arcaro	6-1
Royal Blue	8	116	C. Stevenson	8-1
Chief Gamble	9	109	R.W.Smith	10-1
Cardinalis	3	116	M. Berger	10-1
Ambrose Light	4	116	W.D.Wright	15-1
Tuacross	10	114	I. Anderson	20-1
Temulac	5	111	L. Haas	20-1
Brown Moth	2	116	L. Haas	20-1
Remarkable	12	108	M. Packer	3-1
Gridine	11	114	W.L.Johnson	3-1
Forfend	7	111	J. Renick	10-1

SIXTH RACE—Claiming, 3 year olds and up, $1\frac{1}{16}$ miles:

Hadnogal	1	111	A. Robertson	6-1
Marching Feet	6	107	J. Flinchum	10-1
Show Up	5	115	A. Clutter	15-1
False Point	3	112	E. Arcaro	8-5
Lady Infinite	2	107	C. Wells	3-1
Palamede	4	115	K. McCombs	3-1

SEVENTH RACE—Claiming, 3 year olds and up, 1 mile and 70 yards:

Highminded	10	108	J. Flinchum	10-1
Foreisus	8	113	K. McCombs	4-1
Aglow	5	108	C. Wells	8-1
Cuckoo	2	111	M. Caffar'la	10-1
Bertillon	4	116	E. Robart	10-1
Your Buddy	3	116	W. Y'rberry	20-1
Pekaki	1	109	A. Schmidl	15-1
Mobcap	6	108	F. Winn	5-1
Billy Van Nuys	7	116	E. Arcaro	3-1
Deduce	9	111	M. Packer	4-1

EIGHTH RACE—Claiming, 3 year olds and up, 1 mile and 70 yards:

Julius Caesar	14	111	R. W. Smith	6-1
Bonny Clabber	11	108	J. Flinchum	8-1
Goggles	6	116	A. Schmidl	10-1
Red Rogue	5	108	M. Packer	10-1
Top Notcher	1	113	M. Quintero	10-1
Josh	2	113	A.Rob'tson	15-1
Gold Cross	15	113	W. Y'rberry	15-1
[illegible]				

AGUA CALIENTE RESULTS.

[illegible]

AGUA CALIENTE ENTRIES.

[illegible]

Whitehead Seeks Travis Title 3d Time

St. Augustine, Fla., Dec. 24 [Special].—Determined to take the Walter J. Travis Memorial trophy out of competition, Charles Whitehead, outstanding New Jersey amateur, has entered the national championship of Golf Club champions, which will be played again over St. Augustine links, Feb. 12 to 17. This will be the thirteenth annual tournament for present and former club titleholders from every section of the United States.

Whitehead holds two legs on the Travis trophy thru his victories here in 1935 and 1937. He is one of the two contestants entered who has a chance to gain outright possession of the trophy, the other being Carl M. Dann Jr. of Orlando, ranking Florida amateur. He won in 1929 and 1933.

Twelfth Tourney for Dann.

Dann will be making his twelfth consecutive appearance in the tournament, while it will be the seventh effort in succession for Whitehead.

In 1935 Whitehead won the championship of club champions for the first time, but he was defeated in his first round match a year later. After gaining his second victory in 1937, Whitehead returned in 1938 and was beaten in the first match round. Last year he advanced to the quarterfinals before he was eliminated by Bill Holt of Syracuse, N. Y.

Early entries indicate the tournament will attract one of the strongest fields ever to compete here. Foremost are Carl Dann and Bill Stark of Jacksonville, who was runner-up to Bobby Dunkelberger of High Point, N. C., in 1939.

List Three Other Meets.

This event is one of four major tournaments listed in St. Augustine the coming season. The campaign will open with the winter championship of Florida, for the Ponce de Leon cup, Jan. 22 to 26, to be followed by the club champions' event the Florida East Coast women's championship, for the Mrs. William R. Kenan Jr. trophy, is scheduled for March 5 to 9, while the final big competition will be the sixth annual National Amateur-Professional best ball match play championship, March 13 to 17.

Denny Shute, former British open and American P. G. A. champion, and his partner, Bill Stark, winners of the amateur-professional tournament last March, already have entered in defense of their laurels.

Buffalo Internationals Open Training March 12

Buffalo, N. Y., Dec. 24 (AP).—The Buffalo International league baseball club today announced the Bisons will open spring training March 12 in Plant City, Fla., and play the first game of the training camp season there March 21. The schedule includes:

March 23, Detroit at Plant City; March 24, Toronto at Avon Park; March 25, Detroit at Lakeland; March 26, Indianapolis at Plant City; March 28, Toronto at Plant City; March 30, Indianapolis at Bartow; March 31, Indainapolis at Plant City; April 9, Indianapolis at Bartow.

Spartas Beat Brewers, 4-3, in Late Spurt

Sparta Falstaffs' undefeated record appeared headed for the discard yesterday when their opponents, the Manhattan Brewers, rolled up a 3 to 0 halftime lead in Sparta stadium. But after intermission it was a different story and a spirited rally led by Jimmy McDermott, gave Sparta a 4 to 3 triumph. McDermott scored three goals.

Sparta, the only Chicago team still in the running for national soccer honors, held the Manhattans in check in the first 30 minutes of the opening half. Then things started to happen. A hard shot by Jimmy Munro was handled by Laddi Myrnka and from the penalty kick Billy Gonsalves drove into the net. Three minutes later Gonsalves raced into the net close to the uprights from 23 yards out. With only three minutes left in the period, Gave Peneschi scored from the 3 yard line.

Jimmy McDermott started the Sparta attack five minutes after the second period started. Six minutes later, a disputed penalty against Hughie Davidson of the Brewers held up the game several minutes. Davidson was ejected for arguing too strenuously with the referee. The Spartas missed the penalty kick, but soon took advantage of their foes' loss of Davidson. Al Waldron scored with the half 28 minutes gone, then McDermott came thru with the winning and tying scores. The lineups:

SPARTA [4].		MANHATTAN [3].
Silovsky	G.	Griffith
Scott	R. B.	Henney
Myrnka	L. B.	Davidson
Famous	R. H.	Rarity
Madera	C. H.	Wood
Art Waldron	L. H.	Coyle
Tomecek	O. R.	Munro
Al Waldron	I. R.	Gonsalves
MacDermott	C.	Peneschi
Fraser	I. L.	Williamson
Wolf	O. L.	Wright

Substitutes—Sparta: Rezak. Manhattans: Klabner, Pearlman.

Goals—MacDermott [3], Al Waldron, Gonsalves [2], Peneschi.

Referee—J. Best.

ST. LOUIS U. FIVE, CENTENARY, HAVE SOPHOMORE ACES

St. Louis, Mo., Dec. 24 [Special.]—When the St. Louis university basketball team clashes with Centenary here Thursday night for the first meeting between the two schools in three years, each will have something in common—sophomores.

But whereas the Billiken sophomores are a bit shy on height, the Shreveport, La., boys are lanky. In the front line of action are three men who have played basketball together since they were in grammar school: A. R. Jowers, 6 feet 1 inch, and Alex Penny, 6 feet 2 inches, both forwards, and Ed Murphy, center, who is 6 feet 3 inches. They played with the state championship Coushatta [La.] High school team and won all-state honors.

Three Billikens, Center Ray Steitz, 6 foot 2 inch, junior letter man; Forward Charlie McCarthy, 6 foot 2 inch sophomore, and Guard Don Bandle, 5 foot 11 inch soph, all played for Christian Brothers High school here.

HILLSBORO WINS, 25-22.

Hillsboro, Ill., Dec. 24 [Special.]—The Hillsboro basketball team defeated Oblong last night, 25 to 22.

WEST ELEVEN HAS A BUSY DAY; HOLDS 2 DRILLS

East Backs Impressive in Contact Workout.

San Francisco, Cal., Dec. 24 (AP).—The East and West All-Star football squads were put thru brisk scrimmage sessions today in preparation for their charity game New Year's day.

The eastern players absorbed a workout of body contact under the direction of Coaches Bernie Bierman and Andy Kerr. The team on offense, making use of both the single and double wing back formations, ran off several plays against a pickup squad of former college players.

Two backs, John McLaughry of Brown university and Ed Boell of New York university, sparkled on offensive assignments. Three linemen, Walter Merrill of Alabama and Edward Coon of North Carolina State, both tackles, and Ed McGee, guard from Temple, also received commendation for rugged work.

West Holds Double Drill.

The western group, drilling on Stanford university field in Palo Alto, outdid its eastern rival in practice by holding morning and afternoon workouts.

Orin [Babe] Hollingbery, sharing the coaching duties with Bill Jones, let out an average sized moan after putting the boys on the scales. Bill Beezley, Kansas State guard, had put on an extra five pounds since his arrival. John Shirk and Frank Ivy, Oklahoma ends, showed an increase of two pounds.

"It must be something they ate," said Hollingbery. "I don't think it will hurt them but, anyhow, we will run it off them before game time."

Shift Two Players.

Jack Sanders, Southern Methodist tackle, was switched to running guard today. Park Myers of Texas, another big fellow normally a tackle, also will handle some running guard duties.

Altho of a tentative nature, the West's two back field units were: A team: Ray Hare, Gonzaga, quarter back; Leroy Zimmerman, San Jose State, left half; Bob Smith, Oregon, right half, and Frank Emmons, Oregon, full back. B team: Dick Favor, Oklahoma, quarter back; Kay Eakin, Arkansas, left half; Ollie Cordill, Rice, right half, and Herb McCarthy, Denver, full back.

Hornets Beat Shamrocks and Take Second Place

The Chicago Hornets moved into second place in the Amateur Hockey league by defeating the C. Y. O. Shamrocks, 4 to 1, in the Arena yesterday. In another league game the Pepsi-Colas won a 2 to 1 victory over the Planerts.

"What's he got that I haven't got?"

TRAINING marks a man for a bigger job, more pay, more responsibility.

If you are anxious to get ahead faster, it will pay you to select one of the regular or short courses of specialized training offered to men and women of all ages in the Trade Schools, Instruction, Musical and Dramatic, Dressmaking and Millinery Schools and Dancing Schools columns of the Tribune want ad section. Read these offerings today.

Because they get better results, want ad users place more total want advertising in the Tribune than they place in all other Chicago newspapers combined.

SERVING CHICAGO FOR 92 YEARS

STORCK IS READY TO DEVOTE FULL TIME TO PROS

National League President Will Accept Re-election.

Dayton, O., Dec. 24 (AP).—A big man with a big job, Carl L. Storck, president of the National Football league, is ready for a long term of bossing.

Jubilantly pointing out last season successes and predicting a better year in 1940, Storck, who took over the office for one year last spring, observed: "I warmed up to the work from the start. If the league reëlects me and requests that I make the office a full time job, I feel sure I would be more inclined to comply with their wishes than I was last spring."

Ready to Accept.

The death of Joe Carr of Columbus resulted in Storck's promotion from the vice presidency. The league then asked Storck to serve for more than a year, but he declined because of business tieups here.

As Storck describes it, he's bossing the prosperous league on a rain check. Now he's ready to cast aside his other interests and devote full time to football.

Besides the football position, Storck has been handling an executive's chair with General Motors corporation, and the presidency of the Dayton Wings of the Mid-Atlantic Baseball league.

One of the best wisecrackers in sports, Storck can wield authority when the occasion demands and that's the kind of a man the league club owners are expected to select at their April meeting.

Attendance Is Up.

Turning back to the last season, Storck pointed with pride to attendance increases in all except two cities. "For years Cleveland has been attempting to sell the game without success," Storck remarked. "The club was up for sale when Detroit and Green Bay drew crowds of 30,000 to the lake front city. President Tom Lipscomb jerked the 'For Sale' sign down in a hurry."

Because he has to get around in a hurry, Storck travels by plane—using that means to go to the some 35 football games he sees each season.

Storck once played football for the University of Chicago and was a physical instructor there.

Show Is New, but She's the Same Sonja

[Continued from first sport page.]

rather hilarious applause included the opening, called "On Parade," and a comic routine by Bert Clark and Mary Taylor called "1890 Photograph." Concluding the first half of the program Miss Henie delighted the customers with something a bit contrasty after her Chopin ballet. As soon as she could change from her Les Sylphides ballet costume to pert and sparkling raiment she led the ensemble in a group called "South of the Border." She did the Carioca, very much of a rhumba, and circled the rink in "La Conga." Then, as an encore, she took the ice alone for a whimsical "Beer Barrel Polka."

Mr. Reburn Appears.

The second half opens with a riotous costume setting for Enesco's "Rumanian Rhapsody," in which the star gives Mr. Thomson further opportunity to distinguish himself as her skating partner. The mass numbers by the ensemble are gorgeously beautiful, no less.

A bit after the Rumanian ballet, Mr. Thomson leads the troupe in excerpts from Rimsky-Korsakov's Scheherazade and maybe folks are beginning to wonder if Partner Reburn is in the doghouse.

This wondering doesn't get far, however, when out skates Sonja and Mr. R. They do the tango, such a wow last year, and the Henie enthusiasts make as much over this lone repeat number as they do anything in the show. Mr. Reburn, by the way, plays a busy part in other parts of Hollywood Ice Revue of 1940, only he isn't the only one who gets to skate with Sonja.

TULSA DEFEATS KANSAS CITY IN HOCKEY, 5 TO 2

Tulsa, Okla., Dec. 24 (AP).—Tulsa defeated Kansas City, 5 to 2, last night in an American Hockey association game in which all seven goals were scored in the last period.

Early in the third period, Defenseman Burr Williams took the disc thru the Hound defense, deftly whipping in the rubber at 2:06. Tulsa peppered away with Oiler center, Sonny Wakefield, knocking home another goal at 4:57 after assists by Les Whittles and Bomber Gross.

At 13:46, Andy Mulligan, defenseman, scored for Kansas City. The Oilers answered quickly, Winger Ollie Mulvihill counting at 14:45 and Wakeford a minute later. Winger Nick Wasnie scored for the Hounds at 17:55 as the furious offensives continued. In the last minutes—at 19:10—Winger Ken Grivel whacked in Tulsa's fifth point on a pass from Mulvihill.

Philadelphia Hebrews Play Harmons Sunday

The Philadelphia Hebrews, one of the strongest professional basketball teams in the east, will meet the Harmon Demons next Sunday night in the Rainbo Fronton. Phil Rabin, one of the Philadelphia forwards, scored 1,243 points during the last three seasons in the American Professional league. The Harmons, Central A. A. U. champions, have another strong team.

MOON MULLINS—SURPRISE

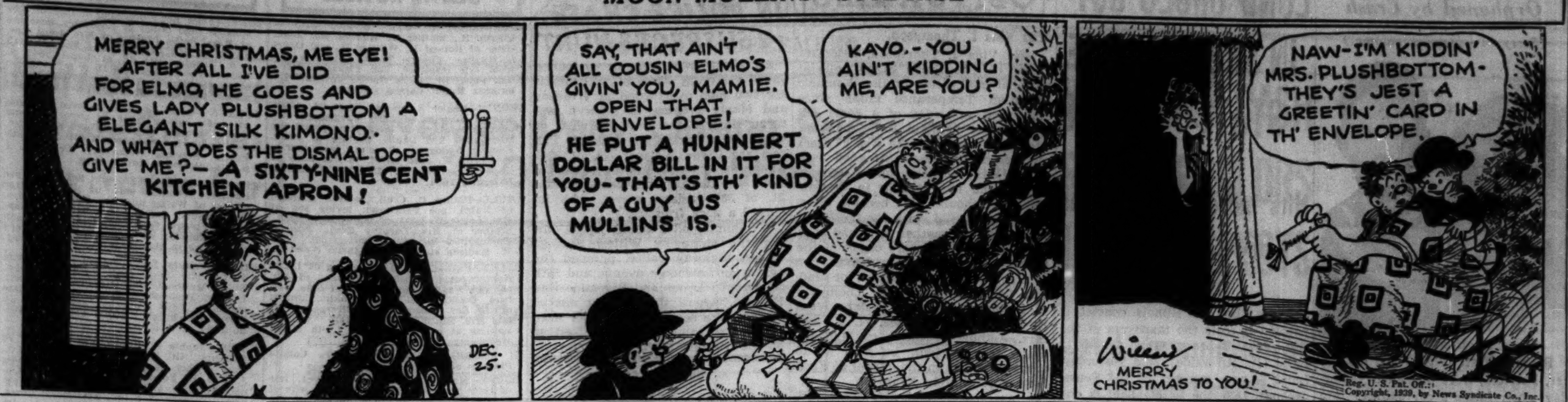

DICK TRACY—Expensive Words

BIG 10 QUINTETS SHOW STRENGTH IN EARLY GAMES

[BY THE ASSOCIATED PRESS.]

Using the early season results as a yardstick, a rousing free for all basketball race looms in the Big Ten beginning Jan. 6.

Three weeks of competition against outsiders has brought defeat to only four of the conference teams and some of these have turned in superlative performances despite their losses.

Big Ten teams won 9 of 12 games the last week. Ten of the games were against foes from distant sections. Purdue, Iowa, and Wisconsin began the week among the beaten and Michigan joined them Friday night, bowing to the University of Rochester, 31 to 23. Earlier in the week the Wolverines had swamped Connecticut State, 62 to 45, and Tulane, 63 to 22.

Purdue Won Two of Three.

Purdue won two of three intersectional engagements, losing to Southern California, 38 to 34. The Boilermakers defeated Washington State, 38 to 26, and Saturday night surprised their most optimistic followers by defeating the University of Oregon, 41 to 35.

Don Blanken, sophomore forward, tossed in 18 points to play a large part in the victory over the national collegiate champions. Minnesota, in its only game of the week, defeated Nebraska Saturday night, 61 to 37, scoring 41 points in the second half. Another sophomore star, Don Carlson, led the Gopher attack with 14 points. This was the Gophers' fifth straight triumph.

Butler Breaks Even.

Butler university of Indianapolis broke even in two games in the Big Ten. Iowa fell before the Hoosiers, 35 to 32, but Indiana university evened the score Saturday night with a 40 to 33 decision over their home state rivals. Indiana also won from Pittsburgh, 51 to 35.

Northwestern and Illinois completed the rout of intersectional invaders by whipping Princeton. The Wildcats won by 42 to 26 and the Illini by 41 to 25.

Conference teams now have won 36 of 43 games against all comers and have a record of 15 victories in 17 games against foes from distant sections. They have 21 games yet to play outside the league before the title race starts. Wisconsin, Ohio State, the 1938-'39 champion, and Chicago were idle last week.

This week's schedule:

Wednesday—Indiana at Duquesne, Southern Methodist at Purdue, Ohio State vs. Kentucky at New Orleans, Notre Dame at Illinois, Minnesota at Washington.

Thursday—Indiana at Villanova, Rice at Purdue, Minnesota at Washington.

Friday—Minnesota at Washington, Illinois at Drake.

Saturday—Michigan vs. Cornell at Columbus, O.; Pittsburgh at Ohio State, Notre Dame at Northwestern, Nebraska vs. Wisconsin at Milwaukee, Iowa at Marquette.

ELEVEN TEAMS START SIX DAY CLEVELAND RACE

Cleveland, O., Dec. 24 (AP).—Eleven teams whirled away from the starting line tonight in Cleveland's ninth six day bicycle race.

Illness prevented Pat Mulvey, chairman of the National Cycling association and referee of six day races, from supervising. In his place was Reggie McNamara, one time iron man of bike racing.

Ranked among favorites are Torchy and Doug Peden, brother team from Canada. The starting teams:

Jimmy Walthour and Al Crossley, American; Charley Bergna and Archie Bollaert, Belgian-Italian; Jules Audy and Cesar Moretti, Canadian-Italian; William "Torchy" Peden and Doug Peden, Canadian; Charley Yaccino and Harold Nauwens, American [Catholic Youth organization]; Jerry Rodman and Bobby Thomas, American; Alf Letourner and Gerard Debaets, American; Henry O'Brien and Angelo De Bacco, Irish-Italian; Bill Anderson and Fred Ottevaere, American; George Shipman and Ewald Wissel, Brooklyn; Dominick Camastra and Danny Esposito, Italian.

Ohio All-Stars Play Preps in St. Petersburg Tonight

St. Petersburgh, Fla., Dec. 24 [Special].—Senior high school players from Pinellas county will meet a team of prep all-stars from central Ohio chosen by a Columbus, O., newspaper in the third annual Kumquat football game here tomorrow night. The Ohioans, coached by Tippy Dye, former Ohio State quarter back and a member of the Chicago Tribune's All-Star team, have been here a week.

McNeill Defeats Cooke to Win Oklahoma Title

Oklahoma City, Okla., Dec. 24 (AP).—Don McNeill, Oklahoma City, defeated Elwood Cooke, Portland, Ore., 3-6, 7-5, 6-3, tonight to win the singles championship of the annual Oklahoma indoor tennis tournament. Cooke teamed with Henry Prusoff, Seattle, Wash., and took the doubles title from McNeill and Morey Lewis, Texarkana, Tex., 8-6, 6-3, 6-4. McNeill, ranked third nationally, was seeded second, and Cooke, No. 6 in the nation, was top ranked.

32 Prep Fives Await Maroon Tournament

The 22d annual interscholastic basketball tournment will open tomorrow in the University of Chicago fieldhouse with 16 of the 32 entries from Chicago high schools competing.

At 1 o'clock Kelvyn Park of the west side and Amundsen of the north section will open play in the first of eight games tomorrow afternoon. First rounds elimination play will end Wednesday night. The championship game will be played New Year's day.

The outcome of the six day meet invariably has defied prediction. Since the use of junior players, as well as seniors, is permitted, upsets have become traditional.

But, on the basis of December practice games, Crane, defending champion; Lante, title holder in the public school league; and Hyde Park of the south side, are the favorites. Lane meets Harrison at 3 o'clock tomorrow and Hyde Park battles Washburne at 7 o'clock. Crane makes its first start at 8 o'clock Wednesday evening against Senn.

Gage Park and Taft, two new high schools, will make their debuts in this year's tournament.

ST. BARBARA FIVE WINS IN DOUBLE OVERTIME GAME

It required two overtime periods for the St. Barbara team to win from St. John, 36 to 33, in the heavyweight division of the C. Y. O. Basketball league yesterday in Fuller park gymnasium. Another double overtime league game was played in the Fenwick High school gymnasium when St. Bernardine won from St. Leo No. 2, 26 to 24. Yesterday's scores:

HEAVYWEIGHTS.

San Rocco [Chicago Heights], 38; St. Benedict [Blue Island], 25.
St. Sylvester, 45; St. Bonaventure, 20.
St. Joseph [Chicago Heights], 46; St. Susanna [Harvey], 11.
Our Lady of Good Counsel [North], 28; St. Hyacinth, 16.
St. Barbara, 36; St. John, 33. [Two overtime periods.]
Sacred Heart, 28; Our Lady of Good Counsel [South], 23.
St. Leonard No. 1, 16; St. Luke, 25.
St. Bernardine, 26; St. Leonard No. 2, 24. [Two overtime periods.]
Immaculate Conception [North Park avenue], 45; St. Andrew, 33.
St. Hilary, 17; St. Gertrude No. 1, 14.
St. Wenceslaus, 30; St. Gertrude No. 2, 28. [One overtime.]

LIGHTWEIGHTS.

St. Joseph [Chicago Heights], 30; Ascension [Harvey], 27.
St. Sylvester, 26; St. Bonaventure, 21.
St. Barbara, 38; St. Cecelia, 17.
Nativity B. V. M., 14; St. Jerome, 13.
St. Bernardine, 23; St. Luke, 18.
St. Mary of Celle, 27; St. Odilo, 17.
St. Andrew No. 1, 28; St. Viator, 10.
St. Andrew No. 2, 35; St. Mary of the Lake, 32.

GRAY AND BLUE ELEVENS SHOW ABILITY IN AIR

Montgomery, Ala., Dec. 24 (AP).—The day before Christmas was no different than any other during the last football season for members of the Blue and Gray all-star teams who took their first workouts here today. They will meet Saturday in a game dedicated to north-south friendship.

The first workouts indicated a lively battle in the air between the rivals. Esco Sarkkinen of Ohio State and Ken Kavanaugh of Louisiana State university showed their pass catching ability. The Blue team is in charge of Lynn Waldorf of Northwestern and Carl Snavely of Cornell. Ray Morrison of Vanderbilt and Josh Cody of Florida are the Gray coaches.

Rhode Island Reds Win from Hockey Ramblers, 4-1

Providence, R. I., Dec. 24 (AP).—The Rhode Island Reds tonight scored their first victory over the Philadelphia Ramblers since last February, winning, 4 to 1, in an International American league hockey game. The Ramblers scored first, early in the opening period, but the Reds made two in the second and two more late in the third period. Three of the Providence goals were scored while the Ramblers were shorthanded.

Christmas at the Hartnetts

Gabby Hartnett, manager of the Chicago Cubs, and his wife, put the finishing touches on the giant Christmas tree in their north side home. [TRIBUNE Photo.]

Oregon, S.M.U. Play Chicago Fives Tonight

[Continued from first sport page.]

on personal fouls and Loyola's attack lost its precision.

Vinny Graham, Ed Schell, and Dan Cahill will be other starters. The fifth player has not been named.

Virgil Wilkerson is Southern Methodist's scoring star. All of the regulars are at least 6 feet 2 inches tall. In addition to Wilkerson they are Charles Sprague, Arvil Jones, Grover Keeton, and Wilbur Keith. Southern Methodist finished third in the Southwest conference last year. The Mustangs' two year record under Coach Forest Baccus, who is a graduate of Southern Methodist, is 23 victories in 37 games.

MORTON QUINTET DEFENDS TITLE IN PREP TOURNEY

Washington, Ill., Dec. 24 [Special.]—The Washington annual holiday high school basketball tournament will open Tuesday night, with Morton and Mackinaw meeting in the opening game. Morton is the defending champion.

Metamora and Deer Creek will battle in the second game, and Washington and Roanoke will play the last contest on the opening night's card. On Wednesday night, El Paso and Eureka will open the program with semifinal games completing the evening's entertainment. Semi-finals will be completed Thursday night, with the finals scheduled for Friday night.

Syracuse Beats Springfield Sextet, 3-0; Takes 2d Place

Syracuse, N. Y., Dec. 24 (AP).—The Syracuse Stars scored a 3 to 0 victory over the Springfield Indians in an International-American league game tonight. The triumph moved the Stars into second place in the western division. It was Goalie Bill Beveridge's first shutout on home ice this season. Locking's goal, 56 seconds after the third period faceoff, decided the game, but breakaway plays with Toupin and Berlett scoring while the Indians were concentrating on attack, clinched victory.

Wildcats Favor Keeping Chicago in Conference

Northwestern university is in favor of Chicago remaining in the Big Ten, even tho it withdraws from intercollegiate football, Prof. O. F. Long, chairman of the university's faculty athletic committee, said yesterday. Altho regretting that Chicago saw fit to give up football, Prof. Long said "Northwestern is sympathetic with Chicago's situation and will do all it can to help solve her athletic problems."

He added that while Northwestern and Chicago had not met in football since 1926, the two schools competed in all of the other sports on the intercollegiate program and that he hoped this relation would continue in the future.

"As a charter member of the conference," Prof. Long said, "Chicago has contributed much to its growth as a force in intercollegiate athletics. I cannot help but feel that it would be a mistake if the university should be asked to withdraw membership."

Several years ago Purdue asked permission to drop its minor sport program, but the conference overruled the request. Prof. Long said in 1906 Northwestern dropped football without any action being taken by the conference. The school gave up the sport because of numerous fatalities connected with the game at that time and because of the lack of regulation. Two years later it resumed playing football.

2 YOUNG STARS TO COMPETE IN FENWICK MEET

Jack Payette of Fenwick and Tommy Woods of St. George, boys who stole the spotlight in the recent St. George preseason meet, will be among the players when the junior basketball tournament opens in Fenwick gym, 525 Washington boulevard, Oak Park, tomorrow evening. Payette and Woods were selected as members of the all-tournament team after the St. George meet last week.

The Fenwick and St. George junior quintets will be among the 16 which will meet in this first annual tourney for parochial teams whose members scale under the 5 foot 7 inch height limits. Four games will be played tomorrow evening and Wednesday and Thursday nights. Two semi-final games will be played Friday evening and the finals on Saturday.

Little 19 Has Wide Edge in Week's Play

Bloomington, Ill., Dec. 24 [Special].—Six victories in eight starts last week raised the standing of Little Nineteen basketball teams against nonconference opposition to 21 triumphs and eight losses. Illinois State Normal and Carbondale Teachers are still unbeaten after playing six games.

Normal defeated St. Joseph's of Indiana, 35 to 27, Tuesday, and Oshkosh, Wis., Teachers, 38 to 36, Friday after conquering Arkansas State, Valparaiso, Millikin, and Milwaukee Teachers previously. Carbondale vanquished Western Kentucky of Bowling Green, 38 to 32, Monday and Sparks, 37 to 30, Friday, following victories over Arkansas State, Alton, Culver-Stockton, and Washington university of St. Louis.

Charleston Is Beaten.

Charleston suffered its first loss, 37 to 35, Tuesday in overtime against Washington university, after beating Indiana State, 40 to 39, Monday. De Kalb scored its fourth victory in six starts by defeating Wheaton, 47 to 34, Tuesday. Eureka's first defeat came Tuesday when Burlington won, 35 to 21.

There were no league battles last week and none are scheduled this week so Eureka and De Kalb will continue to lead the race until after New Year's day.

Intersectional games head the program for Little Nineteen quintets this week. Oregon, defending national collegiate and Pacific coast champion, invades Macomb Teachers, Tuesday. Centenary of Shreveport, La., and De Kalb Teachers will meet in Aurora, Friday. The site of the latter contest was shifted because of a high school tournament which will be held in De Kalb.

Macomb Has .735 Average.

Coach Ray Hanson's Macomb quintets have played 223 contests, winning 164 and losing 59 for an average of .735. This season the Leathernecks have defeated St. Louis university and Augustana and lost to Purdue.

Macomb will spot Oregon approximately three inches in height per man. Archie Marshik, Oregon center, 6 feet 7 inches, will be pitted against the tallest Leatherneck starter, Pete Fulks, center, who is only 6 feet 1 inch in height. Macomb forwards, Capt. Dick Stearns, and Glenn Willard, are each 5 feet 1 inch tall. Their Webfoot opponents will be John Dick, 6 feet 4, and Ted Sarpola, 6 feet 1 inch. Stearns will make his first start of the season. He has had an injured ankle.

Games this week:

Tuesday—Oregon at Macomb Teachers.
Friday—De Kalb Teachers vs. Centenary at Aurora.
Saturday—Washington university at Macomb Teachers.

Lose Three Out of Five.

Illinois College conference members lost three of five starts to foes outside the league last week. Beloit beat North Central, 48 to 32; Wabash defeated Illinois college, 50 to 29, and Washington State conquered Bradley, 44 to 38. Victories were scored by Wesleyan, 55 to 22, over Chicago Teachers and by Bradley, 48 to 42, over Carnegie Tech.

Bradley and Augustana this week will meet intersectional foes. The week's schedule:

Tuesday—California at Bradley.
Wednesday—Oregon at Augustana.
Thursday—Cornell at Bradley.

New Haven Rallies to Beat Pittsburgh, 3 to 1

New Haven, Conn., Dec. 24 (AP).—New Haven ran its string of victories to eight tonight with a 3 to 1 triumph over the Pittsburgh Hornets in an International-American league game. New Haven, retaining its four point lead at the top of the eastern division standings, had to come from behind against the Hornets.

LET'S GO ROLLER SKATING TONITE!
ARMORY
5917 NORTH BROADWAY
BROADWAY ARMORY

Skaters Entered in 3 Ice Derbies by Barrett Club

The George Barrett A. C., one of the strongest speed skating teams in the country a decade ago, has entered the three racing Derbies set for the week-end. The Barrett club once had its name inscribed on the Walter Eckersall trophy, awarded to the high scoring team in the Chicago Tribune Silver Skate Derbies.

The starting schedule for skaters of the Illinois Skating association includes the Catholic Order of Foresters' event Saturday in Garfield park; the C. Y. O. Derby Sunday, also in Garfield park, and the city championships, sponsored by the Northwest Skating club on New Year's day in Humboldt park.

The champions of the Barrett squad include Mickey Andruch and John Serro in class A; Lenore [Billie] Long, girl star; the Lehnhardt brothers, Gerald and Ralph, both of whom have Silver Skates victories in the junior divisions; Buddy Solem, juvenile ace and Silver Skates winner of the midgets two years ago, and the three Legner youngsters, Bill, Roger, and Richard.

JUNIORS, BOYS BID FOR VACANT TENNIS TITLES

New York, Dec. 24 (AP).—For 122 youngsters the Christmas vacation will mean the annual national indoor junior and boys' tennis tournaments opening Tuesday in the 7th Regiment armory. There will be new champions in each class, because Joey Fishback of Brooklyn, junior titleholder for two years, has passed the age limit and Jimmy Evert of Chicago, the boys champion, has graduated into the junior division.

With Fishback out of the running, Bill Umstaedter of Millburn, N. J., a student at Louisiana State university, has been seeded No. 1. He went to the quarter-finals last year.

Others seeded in the junior tournament are Evert, Richard J. Bender of Westfield, N. J.; Gardner Larned of Chicago, Melvin Schwartzman of Tulane university, Judah Lober and Frederick V. Krais Jr. of New York, and George L. Collins of Princeton.

The boys' seeded list was headed by Robert Lee Bensinger of Tacoma Park, Md., followed by Irvin Dorxman, Jack Geller and Albert Shafer, all of New York.

A QUAIL BLACKS SHERIFF'S EYE, BUT PAYS FOR IT

Charleston, Ill., Dec. 24 [Special].—Hal Kelly, deputy sheriff, comes up with the latest story about a black eye. His story, altho it isn't doubted, is a rare experience.

A quail, which Deputy Kelly flushed, flew straight into his right eye rather than attempt to outfly the shot. The bird struck his glasses with such force that the spectacles left an imprint on his cheek. The bird was not crippled by the impact, but Mr. Kelly brought it down as it flew off, sighting with his one good eye.

Baltimore Hockey Team Defeats Washington, 5 to 4

Baltimore, Md., Dec. 24 (AP).—The Baltimore Orioles scored their first victory over Washington tonight, triumphing, 5 to 4, in an Eastern Amateur league hockey game. Tied, 2-2, going into the final period, both teams scored four goals in three minutes, each team counting twice. Roach then hit the net with the winning score at 13:20 of the final period.

BASKETBALL TONIGHT 8:15
DE PAUL vs. U. OF OREGON
Plus
LOYOLA vs. SO. METHODIST
COLISEUM 15th and Wabash
Phone State 1666—Cal. 6244
$1.10 — FOR RESERVATIONS — $1.65
Offices Open All Day Xmas
5,000 GOOD SEATS AT 75c

U. S. WINS BACK INTERNATIONAL RIFLE LAURELS

Tournament, Competitors Increase in 1939.

Washington, D. C., Dec. 24 [Special].—The 1939 summary of the rifle and pistol target shooting sport is highlighted by the international victory of the American small bore rifle team and the return of the Pershing trophy to the United States after eight years of British possession. The National Rifle association squad sent to England in June performed a feat which no team since 1931 has been able to do, by beating the British on their home ground.

Less spectacular but nonetheless interesting is the increased popularity indicated by the 200 leading registered tournaments, with 14,000 registrations over the 1938 record of 111 and 10,000 competitors. Attendant in this increase are the many new national records, the last one of the year being set by 17 year old Gloria Jacobs of Woodland, Cal. She scored 299 of a possible 300 points with a .22 caliber pistol over the 25 yard police course in slow, timed and rapid fire.

4,100 Compete at Camp Perry.

The national matches at Camp Perry, O., the greatest shooting event in the world, kept pace with this increase in tournament shooting by the all-time high attendance of 4,100 competitors.

In the 105 events of Camp Perry's two week program, 21 new records were set, three of them being particularly brilliant performances. In the contest for the historic Wimbledon cup, a Marine private, Alfred Wolters, firing at 1,000 yards, made 27 consecutive hits in the center-most ring, 20 inches in diameter, of the long range target. William Schweitzer of Hillside, N. J., made a consecutive string of 220 bull's eyes with the small bore rifle at 200 yards, firing at a 12 inch bull's eye. The United States marines' eight man team fired perfect scores in the long range [1,000 yard] championship match for the Herrick trophy.

Sweep Internationals.

The United States teams made a clean sweep of the international team competitions. The Lord Dewar trophy for small bore rifle team competition was won by the United States with a new record for the 30 years of competition, 7,954 to Great Britain's 7,921. The United States pistol team defeated the British, Canadian, Cuban and Mexican teams.

The Infantry rifle team successively defended its military rifle championship against the cavalry squad fo one of the tightest team battles of match history. The three year reign of William B. Woodring of Alton, Ill., as champion small bore rifle shooter was ended by Vere Hamer of Woodstock, Ill. The 1938 national all-caliber pistol champion, Alfred Hemming of Detroit, gave way to Emmett E. Jones of Los Angeles.

Many Records Set.

The pistol shooters continued to set national and world records. The Detroit Police pistol team, in one day of tournament competition in Miami, Fla., set three new records. The United States Treasury team established two five-man team records of 1,380 out of 1,500 with the .45 caliber handguns and 1,419 out of 1,500 with the .38 revolvers.

The United States Naval academy succeeded in winning back the collegiate title from George Washington university. Some 45 teams competed in the finals for the national title in April. Champions of 1939:

Army Small Bore Rifle Team Cards Six Matches

West Point, N. Y., Dec. 24 [Special].—Army's small bore rifle team, which returned to intercollegiate competition last winter after a lapse of two years, will compete in a schedule of six shoulder to shoulder matches this winter according to the schedule released today by Lieut. Col. Louis E. Hibbs, graduate manager of athletics. A new firing range will be opened in the basement of the cadet gymnasium when the cadets open their season with Yale university on Feb. 3. In addition, the Cadets will meet Massachusetts Institute of Technology, George Washington university, the United States Coast Guard academy, New York university, and the Navy. The schedule:

Feb. 3, Yale at West Point; Feb. 10, Massachusetts Institute of Technology at West Point; Feb. 17, George Washington university at West Point; Feb. 24, United States Coast Guard academy at West Point; March 2, New York university at West Point; March 9, Navy at West Point.

[ADVERTISMENT]

FOR THE 1 MAN IN 7 WHO SHAVES EVERY DAY

A Special Shave Cream—It's Not a Soap, Needs No Brush!

Daily shaving leaves many men's faces raw and sensitive. Yet, because of his business and social status, one out of every 7 men must shave every day.

To meet this condition, Williams has now developed Glider—a special cream for daily shavers. With *no* soap base, it's a complete departure from ordinary shave creams. No brush. No lather. Not sticky or greasy.

A superabundance of moisture is contained in this rich cream. It won't dry on your face. Applied with the fingers, it quickly softens each whisker. A protective layer is formed over which your razor glides. Off comes each hair at the base without scraping. Like a cold cream, Glider helps keep your skin smooth all day. Glider is the result of nearly 100 years' experience in making fine shaving preparations.

FREE—Tube of Glider. Send name, address today. The J. B. Williams Co. Dept. CT-68, Glastonbury, Conn.

CHRISTMAS EVE ACCIDENTS TAKE A HEAVY TOLL

3 Chicagoans Drown as Car Plunges Into Pond.

Christmas eve automobile accidents brought tragedy to many homes last night. Nine persons met death in traffic accidents in the Chicago area. In addition, five Chicagoans were killed in automobile accidents out of the state.

Police reported the total of automobile accidents within the city since the start of the Christmas week-end at midnight Friday was 1,050 up to midnight last night, with injuries to 445 persons. An Associated Press survey showed 234 traffic deaths thruout the country thus far over the holiday week-end. More than a dozen of these were in Illinois.

Three Chicagoans drowned yesterday when their car skidded off icy pavement on U. S. highway 31 and plunged down a 10 foot embankment into a pond near Austin, Ind., 75 miles southeast of Indianapolis.

They were Jesse Flatt, 37 years old, 7512 West 63d street, Summit, an automobile salesman, his wife, Gertrude, and a friend, John T. Bannon, 34, of 6076 South 75th avenue, Summit, a printer. The three were on their way to Toria, Ky., to spend Christmas with Flatt's parents and his two children by a former marriage. Numerous Christmas toys for the children were in the car.

A motorist saw the overturned machine in the pond and notified Coroner J. P. Wilson of Austin.

Three Killed in Collision.

Carl Anderson, 36, of 15830 Turlington avenue, Harvey, a clerk and church organist, and two Negroes were killed when their cars collided at 127th and Halsted streets. Anderson's wife, Eva, and daughter, Grace, 2 years old, were injured. They were taken to the Roseland Community hospital. The Andersons were returning home from a Christmas eve party. The two Negroes killed were Floyd Turner, 39, and Arthur Alexander, 38, laborers, both of 4635 Kenmore avenue. The driver of their car fled after the accident.

Frank J. Eisfeld, 21 years old, 1943 North Kostner avenue, was killed last night when the car in which he was riding skidded on Kedzie avenue and sidewiped a street car near 28th street. Eisfeld was an employé of THE TRIBUNE editorial department.

Mrs. Ruth Gunnell, 48, of 6353 Forest avenue, Hammond, Ind., was killed and her husband, Robert, was injured when their car collided with another machine at 108th street and Avenue L. Gaylord Hickey, 28, of 9018 Escanaba avenue, driver of the second car escaped injury.

Killed While Refueling Car.

Paul Zuckuhr, 65, who was unemployed, was killed when his car ran out of gasoline while he was driving from his home in Elgin to Aurora. Police said he apparently obscured the tail light of his car while pouring gasoline into the tank on the outskirts of Aurora. Miss Billie Busick, 19 years old, who lives on a farm near Aurora, was driving the car that struck him. She told police she did not see Zuckuhr or the car.

What promised to be a gay holiday vacation for four students of Coe college, Cedar Rapids, Ia., ended in tragedy when their car plunged off the road near Wyoming, Ia., killing one of them, George Novy, 19, of 2522 Elmwood street, Berwyn. Injured were Donald Kroll, 1644 Grand avenue; Harold Wendorf, 4925 Altgeld street, and William Stonebraker of Elgin.

A hit and run driver struck and killed Adele Kwak, 10, of 2058 North California avenue, as she stood waiting for a street car at Milwaukee avenue and Willard court, her arms laden with Christmas gifts. Another motorist overtook the accused driver, Martin H. Mauritzon of 1418 North Kedzie avenue. Mauritzon was jailed in the Racine avenue station.

Four Hurt in Collision.

William Kerbevich, 23 years old, 6752 South Campbell avenue, and Lester Corbett, 22, of Kewaskum, Wis., were killed when their car struck a culvert on state highway 67 south of Fond du Lac, Wis.

Four persons were injured, two seriously, in a collision of two cars at 2100 North Western avenue. One car was destroyed by fire. The other overturned and firemen removed a door to free the driver.

In the overturned car were Burton Overton, 32, of 12947 South Western avenue, Blue Island, the driver; his wife, Lois, 30, and her brother, William Hill, 19, of the same address. Driving the car which burned was Lester Sadler, 27, of Moline, who incurred cuts and bruises. Overton and his wife suffered possible skull fractures and Hill's jaw was broken. Sadler was taken to the Bridewell hospital and the others were taken to St. Elizabeth's hospital.

Seven Injured in Collision.

Seven persons, three of them children, were injured in a collision at Cermak road and the outer drive. Carol Becker, 6, of 7512 Randolph street, riding with her sister, Louise, 12, and her brother, Philip, 8, in a car driven by Robert Jones, 4657 Lexington street, was the only one seriously injured. She is in St. Luke's hospital. The other car was driven by Hugh MacPherson, 4140 Drexel boulevard.

Three persons were injured, one seriously, early today when their car struck the side of a freight train on the Belt railroad, at Cicero avenue and 59th street. The car was demolished. The injured are Miss Freida Green, 26, of 1610 South Harding avenue, a stenographer; Miss Eve Koff, 23, of 1401 South Harding avenue, a clerk, and Joseph Benuck, 1230 South Springfield avenue, a salesman and driver of the car. They were taken to the Holy Cross hospital, where it was said Miss Green's skull was fractured and she had internal injuries. Leon Cogan, 3443 West 16th street, who also was in the car was uninjured.

Raymond Clinnin, 46, of 7334 Indiana avenue, brother of Brig. Gen. John V. Clinnin, died in St. Bernard's hospital of a skull fracture and spinal injuries suffered when he was struck at 69th street and Vincennes avenue by a car driven by John Raleigh, 807 West 79th street. Clinnin was a salesman.

A man tentatively identified as Rocco Romano, 67, died of injuries after being struck Saturday night in front of 1106 Taylor street by an automobile driven by Peter Martino, 1113 Loomis street.

Up to 4 p. m. yesterday 892 persons were killed by automobiles in Cook county since Jan. 1. Of these 689 were killed in Chicago, where 21,914 were injured in the same period.

Orphaned by Crash

(Story in adjoining column.)

[TRIBUNE Photos.]

Richard Flatt (right) and his sister, Patricia, were orphaned yesterday when father's car skidded into pond near Austin, Ind.

THE MASSACRE

Chicago's 1939 Traffic Toll

More than 98% of the city's automobile fatalities are of a nature physically impossible on an urban superhighway.

PRESIDENT MAY SEND SHIPS FOR WEATHER DATA

Washington, D. C., Dec. 24 (AP). — President Roosevelt is studying a plan, informed sources said today, to create jobs for idle seamen by stationing American merchant ships out in the Atlantic to report weather and do rescue work.

The plan, first broached by three federal agencies early in the war, calls for recommissioning six of the maritime commission's ships and equipping them with meteorological instruments. With larger and more comfortable quarters than most coast guard vessels, the merchantmen could stay at sea for prolonged periods.

The neutrality law has thrown many seamen out of employment. At the same time, pressure has increased for the government to do something about getting better weather reports for both surface and air traffic across the Atlantic.

The information normally is supplied by ships of all nations crossing the ocean. The outbreak of the European war, however, forced ships of the belligerents to silence their radios to avert detection. As a result, the weather bureau has been getting weather reports chiefly from American ships in the coastal trade and few reports, if any, from ships in mid-ocean or beyond.

ARREST FORMER WAUKEGAN POST CIRCULATION MAN

Two warrants were served yesterday on A. E. Smith, former circulation manager of the Waukegan Post, a daily newspaper which began publication a few months ago under the sponsorship of William Goldstein, attorney for William Skidmore, reputed gambling boss.

Smith was arrested because he made public the names of some of the newspaper's subscribers, among them politicians and members of the Skidmore-Capone syndicate. The warrants, issued by Justice of the Peace Edwin Burgess of Lake Forest, charged him with violating the state law concerning misuse of subscribers' files. Frank T. Fowler Jr., son of the editor of the paper, signed the complaints. Smith was freed on $500 bail on each charge, pending a hearing next Saturday.

Affidavits by Smith regarding the paper's subscribers were turned over to the government by Frank H. Just, publisher of the Waukegan News-Sun, who said he had been offered $100,000 to silence his newspaper's opposition to the entry of the Skidmore gambling syndicate into Lake county. Just charged that the rival paper was started to punish him, and asked the government to investigate.

New Orleans Woman Dies on Visit to Daughter Here

Mrs. Jettie Stern of New Orleans, La., here for a holiday visit, died last night in the home of her daughter, Mrs. E. R. Kauders, at 3400 Lake Shore drive. Mrs. Stern was 71 years old. She was the mother of Mose, Sol, Harry, and Milton Stern, Mrs. L. D. Cowen, and Mrs. Kauders. Funeral services will be held at 10 a. m. tomorrow in the chapel at 5206 Broadway. The body will be taken to New Orleans for burial Wednesday.

President Praises Coast Guard in Yale Broadcast

Washington, D. C., Dec. 24 (AP).—President Roosevelt complimented the coast guard in a radio holiday greeting today.

LUND URGES CUT IN $800 COST OF STATE PAROLES

Hits Increased Expenses of Pardon Board.

Every time an Illinois convict is paroled it costs the taxpayers of the state $800, Representative Arnold L. Lund [R., Riverside], said yesterday. Lund, a new member of the house, declared that the parole field is one in which economy might well be practiced.

Appropriations for the two bureaus concerned with paroles total $955,458 for the 1939-'41 biennium. The number of paroles granted annually is between 500 and 600, making the cost of effecting and supervising each parole about $800, Lund said.

Tells of Rise in Costs.

"Until a few years ago the number of paroles granted each year was about 2,500—nearly five times the present number," he said. "Taxpayers informed of this would think that costs had decreased. On the contrary, the division of supervision of parolees spends about 50 per cent more than it did 10 years ago."

Wages and salaries in this division have increased more than $150,000 since 1929, while travel expense jumped 50 per cent, and similar increases occurred in the division of pardons and paroles, Lund asserted.

"I believe that T. P. Sullivan, supervisor of parolees and chief of the division of criminal investigation, is doing constructive work by common sense methods," he added. "I wish I could say as much for the parole board of six members receiving $5,000 a year apiece."

"With the number of paroles being kept down, as is the case recently, there surely is no need for more parole board meetings. State officers who examine budget requests seem to have little curiosity as to the excuses for more travel expense money, and more money for salaries and wages."

Lists Proposed Slashes.

Lund recommended that cuts be made in parole spending as shown in the following table of appropriations:

	1929-'31.	1939-'41.	Proposed cut.
Div of supervision of parolees:			
Sal and wages	$352,048	$508,908	$178,000
Office expense..	11,076	25,000	8,000
Travel	93,670	145,000	60,000
Operation	......	3,800	3,800
Repairs	5,005	7,000	......
Div of pardons and paroles:			
Supervisor	14,000	12,000	......
Salaries of parole board members.	87,564	60,000	......
Sal and wages.	116,309	151,750	45,000
Office expense.	8,900	6,600	......
Travel	27,664	20,000	......
Repairs	5,963	4,000	......
Operation	......	11,400	11,400

The items described merely as "operation" are needless except for political operations which can not be described in the budget with more exactitude, Lund said. They should be eliminated, he added.

Taxpayers do not want greater activity in freeing convicts by parole but, Lund said, they do want a reduction in the expenses involved in releasing and supervising those who are freed.

Burial Service Tomorrow for Capt. Walter A. Blair

Davenport, Ia., Dec. 24 [Special].—Funeral services will be held Tuesday afternoon for Capt. Walter A. Blair, 83 years old, veteran Mississippi river pilot, who died this morning at his home here. Born Nov. 17, 1856, in Galena, Ill., Capt. Blair moved to Princeton, Ia, with his family in 1869. Survivors are the widow, one daughter, two sons, three sisters and two brothers. The sons include, George W. Blair of Mishawaka, Ind. One brother is A. L. Blair of Highland Park, Ill.

OBITUARIES

Miss Vida I. Thompson.

Miss Vida I. Thompson, associate editor of The Union Signal, official national publication of the Woman's Christian Temperance union since 1917, died yesterday of a heart ailment in her home at 1612 Orrington avenue, Evanston. She was 57 years old. Miss Thompson attended Poynette [Wis.] academy and Lawrence college and later taught in Wisconsin high schools. She became interested in editorial work for the W. C. T. U. thru her mother, who had been editor of the Wisconsin organ of the union. Miss Thompson leaves two brothers, Paul R. Thompson of Madison, Wis., and David R. Thompson of Evanston, and two sisters, Vera R. Thompson of Ithaca, N. Y., and Mrs. Arthur J. Norris of Madison, Wis. Services will be held at 10 a. m. tomorrow in the chapel of First Methodist church, Evanston.

Mrs. Gertrude Nugent Donovan.

Mrs. Gertrude Nugent Donovan, the wife of former Lieut. Gov. Thomas F. Donovan of Illinois, died yesterday in St. Joseph's hospital, Joliet, of injuries incurred in a fall in the family home at 1 South Center street, Joliet, two weeks ago. She was 61 years old. Surviving, besides her husband, who was lieutenant governor in the first term of Gov. Horner, are two sons, Thomas Jr. and James Donovan of Joliet; two daughters, Mrs. Gertrude Kintsler of Columbus, O., and Mrs. Grace Scully of Chicago, and a brother, Frank Nugent, of Kansas City, Mo. Services will be held at 10 a. m. tomorrow in St. Patrick's church, Joliet, with burial in Mount Olivet cemetery.

Peter Breen.

Peter Breen, a retired sergeant of police, attached for the greater part of his service to Hyde Park station, died yesterday in Mercy hospital. He was 67 years old. A son, Francis J. Breen, a brother and a sister survive. The funeral will be held Wednesday morning from the family home at 5340 Maryland avenue to St. Thomas the Apostle church, 55th street and Kimbark avenue. Burial will be in Holy Sepulchre cemetery.

Mrs. Adelaide J. Schaefer.

Mrs. Adelaide J. Schaefer, one of Hinsdale's oldest and best known residents, died yesterday in her home at 115 East Maple street, Hinsdale. She was 80 years old and the widow of Frank C. Schaefer. She leaves two daughters, Mrs. Ruth Rafferty and Mrs. Joseph Dugan, and two sons, Wellington and Frank J. Schaefer. Funeral services tomorrow morning will be private, with burial in Hinsdale cemetery.

John Junkunc.

John Junkunc, an inventor and manufacturer of padlocks, died yesterday at the age of 60 in his home at 10901 Hermosa avenue. He came to this country from Hungary in 1908 and opened his business in Chicago in 1910. Surviving are his widow, Anna, and two sons, John Jr. and George. Services will be held at 1 p. m. Wednesday in the chapel at 2324 West 111th street.

Charles B. Cheadle.

Charles B. Cheadle, 77 years old, president of the Will County Loan association and a member of the Will county bar, died yesterday of a heart attack suffered a week ago. He lived at 603 Buell street, Joliet. His widow, two sons, and a daughter survive. Services will be held tomorrow morning.

Mrs. Elizabeth Hunter Waller.

Mrs. Elizabeth Hunter Waller, widow of A. Rawson Waller, Chicago broker, died yesterday at Berea, Ky., where she recently underwent an operation. She lived at 25 East Delaware place. Mrs. Waller was active in the Fourth Presbyterian church. Services will be held at noon tomorrow in Graceland cemetery chapel.

Dr. George Emerson Brewer.

New York, Dec. 24 (AP).—Dr. George Emerson Brewer, 79 years old, a noted surgeon and authority on anatomical conditions, died at Presbyterian hospital today.

CAR OVERTURNS IN POLICE CHASE; 2 SUSPECTS HURT

An eight mile pursuit by police ended yesterday when a car containing two men overturned at Windsor and Maple avenues in Berwyn and threw them 20 feet onto the right of way of the Burlington railroad. The two are Clyde Waltner, 19, of 3241 Adams street, who suffered a possible skull fracture, and Leonard Zylch, 21, of 3321 Adams street, who incurred a neck fracture.

A Summit police squad, joined during the chase by Willow Springs county highway police, pursued the pair from Lawndale avenue and 55th street thru Lyons and Riverside into Berwyn, where the car got out of control on a sharp turn. Police fired two shots during the chase. Neither of the victims has a police record.

UNDERTAKERS.

BOYDSTON BROS., INC. SINCE 1892 4227-29-31 Cottage Grove.

McNEILL FUNERAL HOME. $135 — COMPLETE FUNERAL. GRAVE. 217 N. Cicero, nr. L. Aus. 1700. Vil. 5900.

O'HANLEY INC. FUNERAL DIRECTION perfection. 7705 Cottage Grove. Rad. 7705.

EVERY ONE KNOWS CARL J. ADAMS STEWART 0076. SOUTH CHICAGO 3101.

MONUMENTS AND MAUSOLEUMS.

CEMETERY MARKERS. MONUMENTS AT savings. Sears-Roebuck State-st. Basement.

DEATH NOTICES

In Memoriam.

BECKMAN—June Beckman. In loving memory of Junie, who is spending her sixth Christmas in Heaven.
She gave her heart to Jesus
Just before she went away,
And I know that I shall meet her
In that glad and happy day.
LOVING GRANDMA.

BLAU—Ben Blau. In fond memory of our loving husband and father on his 49th birthday, who passed away a year ago today. LOVING WIFE AND FAMILY.

HANDLER—Albert Handler. The years go by —it's four today—but to us it seems just yesterday. ROSE SHIRLEY HANDLER.

HERBERT—Anna and Amelia Herbert. In fond memory of our dear sister, Anna, who passed away on Christmas day, 21 years ago, and in loving tribute to our beloved mother, who entered into rest on Nov. 18, 1939. We miss you, mother dear. LOVING HUSBAND, SON, DAUGHTERS, AND GRANDCHILDREN.

KOVISHANSKY—Abe Kovishansky. In loving memory of our namesake. KOVISHANSKY MEMORIAL CLUB.

Fraternal Notices.

CICERO CHAPTER NO. 741, O. E. S.—Sister Anna Houdek. Funeral Tuesday, Dec. 26, 2 p. m., at chapel, 5130 W. 25th street, Cicero. Eastern Star services. Members please attend. ANNA GRAVES, W. M. PEARL HOLMS, Secretary.

FORTITUDE LODGE, NO. 1003, A. F. & A. M.—Brethren please attend Masonic services for late Brother Albert Manchik, Monday, Dec. 25, 2 p. m., at chapel, 3021 Lawrence avenue. MILTON M. RAFF, W. M. IRA N. NOCHUMSON, Secy.

ALBRECHT—Arlene Lois Albrecht, darling daughter of Mr. and Mrs. Edward Albrecht, born Jan. 5, 1932, and passed away Dec. 23, 1939. Funeral from the home, 3154 W. 95th street, Tuesday, Dec. 26, 1939, at 1:30 p. m. Services 2 o'clock at Trinity Lutheran church, Oaklawn, Ill. Interment Evergreen cemetery.

ALLISON—Ida Allison, Dec. 24, 1939, of 2232 W. Garfield boulevard, beloved wife of the late Robert, devoted mother of Robert Allison of Davenport, Ia., and Mrs. Mary Mester, grandmother of Delbert Wayne Mester. Funeral Tuesday, at 2:30 p. m., at chapel 5652 S. Ashland avenue. Burial Mount Hope cemetery. Republic 0078.

ARNSWALD—Gottfried Arnswald, Dec. 23, 1939, of 585 Glenview avenue, Highland park, beloved husband of the late Ottilia, fond father of Carl, Theodore, and Mrs. Margaret Simpson. At rest at chapel, 27 N. Sheridan road, Highland Park. Funeral service 2 p. m. Tuesday, Dec. 26, at Zion Lutheran church, Central avenue, Highland Park. Interment Mooney's cemetery.

BOEDEKER—Charles Boedeker, beloved husband of Elsie, nee Abt; fond father of Mrs La Verne Landschoot and John, brother of William, John, George, Mrs. Mayme Malmberg, and Mrs. Etta Loeck, grandfather of Charles A. Landschoot. Services 2:30 p. m., Wednesday, at chapel, 1648 W. 63d street. Interment Beverly.

BOWLES — Cecil Bowles, Dec. 24, of 6202 University avenue; husband of Notie Bowles and father of Jerry Bowles. Friends may call at chapel, 4227 Cottage Grove avenue, until Monday, 10:30 p. m. Services and interment at Cairo, Ill.

BRADLEY—Mrs. Ellen F. Bradley, Dec. 24, 1939, widow of the late John H. Bradley, at the home of her daughter, Mrs. George Fitzgerald, 162 E. Woodland road, Lake Forest. Funeral Wednesday, from the home to St. Mary's church, 9:30 a. m. Interment St. Mary's cemetery, Lake Forest.

BREEN—Peter Breen, husband of the late Mary, nee Sullivan; father of Francis J., brother of Michael J. and Mrs. Mary Molloy and the late Dennis Breen, Hannah Dwyer, and Sister Mary Josephine, R. S. M. Funeral Wednesday, 9:30 a. m., from the late residence, 5340 Maryland avenue, to St. Thomas the Apostle church. Interment Holy Sepulchre.

BRESLIN—Leonarda McGrath Breslin [nee Gavan], beloved wife of Gerald, sister of Mrs. Estella Reisland, Mrs. Jeannette Butler, Mrs. Agnes Murphy, Mrs. Marcella Pfaff, and Mrs. Coletta Pennow. Remains at chapel, 4138 Madison street. Funeral notice later.

CARNITZ—Augusta Carnitz, Dec. 24, 1939, beloved wife of the late Christ, fond mother of Mrs. Emma Bogash, Mrs. Bertha Willman, William, Mrs. Edna Walker, Henry, Mrs. Marie Ott, Mrs. Caroline Krone, and the late Mrs. Anna Mondschein, grandmother of fifteen grandchildren and six great-grandchildren. Funeral Wednesday, Dec. 27, at 1:30 p. m., from late residence, 5019 S. Aberdeen street, to Evangelical Lutheran St. Martini's church, 51st street and South Marshfield avenue. Interment Bethania.

CASTONGUAY—John W. Castonguay, Dec. 23, of 627 S. Harvey avenue, Oak Park; beloved husband of Elizabeth, father of Helen M. and Betty A., brother of Mrs. Emma Goessling, Lena, Frank, and Charles Castonguay. Services Tuesday, Dec. 26 at 3 p. m., at chapel, 124-126 Madison street, Oak Park, at Lombard avenue. Interment Forest Home.

CASWELL—Katherine M. Caswell, Dec. 22, 1939, of 727 Michigan avenue, Evanston, Ill., wife of the late Andrew B. Caswell, mother of Richard B. Caswell. Funeral service 1 p. m. Tuesday at Graceland cemetery chapel, Chicago.

CHAWK — William M. Chawk, dearly beloved husband of Mary [nee Coakley], fond father of Lucille, Mrs. Anne Sullivan, Rev. William M., and Marguerite. Native of Shanagolden, County Limerick, Ireland. Member of Feehan council, No. 749, K. C. Funeral Tuesday, Dec. 26, at 9:30 a. m., from residence, 4935 W. Jackson boulevard, to Resurrection church. Burial All Saints'. Please omit flowers.

CHESHIRE — James A. Cheshire, beloved husband of Etta, fond father of Ozell, Hugill, and Romey Cheshire. Resting at funeral home, 5627 W. Madison street. Funeral Tuesday, Dec. 26, at 10 a. m. Interment Montrose cemetery. Statesville, N. C., papers please copy.

CLINNIN—Raymond J. Clinnin of 7334 Indiana avenue, beloved husband of Martha Hausmann Clinnin, devoted son of Jane Dougherty Clinnin and the late James G., brother of Gen. John V., Agatha Flood, Walter A., Ralph D., Catherine Lang, the late James F., Helen, Marguerite Flood, and Sheridan Clinnin. Funeral Wednesday, at 9 a. m., from funeral home, 318 E. 71st street, to St. Columbanus' church. Interment Mount Olivet.

CRIST—Emilie Jahnke Crist, Dec. 24, 1939, of 7026 Paxton avenue, widow of John Crist, fond mother of Edward Jahnke, Mrs. Alma Born, and Mrs. Emma Renn. Funeral services at chapel, 6328 Cottage Grove avenue, Wednesday, at 3 p. m. Interment Oak Woods. Information Fairfax 2900.

CICHY—Victoria Cichy [nee Semro], of 2344 W. 21st place, beloved wife of Theodore, fond mother of Howard, Robert, and Theodore Jr. Resting at funeral home, 2132 W. 21st street. Funeral Tuesday, Dec. 26, at 9:30 a. m., at St. Paul's church. Interment St. Adalbert's. Member of Dorman Dunn, No. 547, American Legion auxiliary. Canal 2659.

CONWAY—John J. Conway, late of 224 W. 61st street, Dec. 22, beloved husband of Anne, nee O'Connor; fond father of Mary Jane and George, son of Mary Conway, nee Griffin, brother of George. Funeral Tuesday, 9 a. m., from funeral home, 5438 S. Halsted street, to St. Anselm's church. Interment Calvary.

COOK—Gladys H. Cook, beloved wife of Querin H., mother of Hughes and John, sister of Roland T., William D., and David L. Hughes. Funeral Tuesday, 9:30 a. m. from late residence, 239 Pleasant street, Oak Park, Ill., to St. Lucy's church. Interment Mount Carmel cemetery.

CRONIN—Daniel A. Cronin, Dec. 24, 1939, beloved husband of Mary Cavanaugh Cronin, fond father of Mary Musolf and the late James and Daniel, brother of Peter. Funeral Wednesday, 9 a. m., from mortuary, 1750 W. 35th street, to Our Lady of Good Counsel church. Burial St. Casimir's. Lafayette 1664.

CRULL—Phillip C. Crull, beloved husband of Mabel, nee Perkinson, loving son of Mrs. Lottie Wozniak of Menominee, Mich., brother of Mrs. Dorothy Reed. Funeral Tuesday, 2 p. m., from chapel, 2346 W. Madison street, to Waldheim cemetery.

DALENBERG—Claude J. Dalenberg of 12238 Harvard avenue, beloved husband of Jennie, nee Waalkes; fond father of Jane, Barbara, Frances, and John Franklin, brother of the Rev. Nelson W. Dalenberg and the late Mrs. Elizabeth M. Atchison. Funeral services at chapel, 304 W. 119th street, Wednesday at 2 p. m.

DI FOGGIO—See Maria Michaela Coletta Pintozzi notice.

DUFFY—Mary C. Duffy [nee Blake], late of 1609 N. Central avenue, beloved wife of the late Edward L., fond mother of Edward J., Vernetius Curran, and Mrs. Florence Doyle, sister of the late Mrs. Anna Wagner. Funeral Wednesday, Dec. 27, at 9:30 a. m., from funeral home, 5346-50 W. North avenue, to St. Peter Canisius church. Interment Mount Carmel. Merrimac 9890.

DUNCAN—James Duncan, Dec. 23, of 2334 Cambridge avenue, beloved husband of Marion B. Duncan, father of Barbara Mary Duncan. Services at chapel, 1253-55 N. Clark street, Tuesday, Dec. 26, at 2 p. m. Interment Rosehill cemetery.

EDELMAN—Harry G. Edelman of 648 Sheridan road, beloved husband of Bertha, nee Seltzer, dear father of Elaine Einstein and the late Sidney, fond brother of Pauline Iskowich and Jeanette Wolff of De Kalb, Ill., Samuel and Lillian Stern. Funeral services Monday at 2 p. m., at chapel, 5206 Broadway. Interment P. O. W., Waldheim.

EK—William O. Ek, 248 W. 63d street, Dec. 23, 1939, beloved husband of Myrtle Ek, brother of George of Rome City, Ind., Julius and Mrs. Minnie Felmlee of Fort Wayne, Ind. At chapel, 63d and Harvard until noon Wednesday. Services Wednesday, Dec. 27, at 2 p. m., at First Nazarene church of Englewood, 64th street and Eggleston avenue. Interment Oak Hill.

ERBACH—George H. Erbach, beloved husband of Margaretha, nee Keller, fond father of Andrew, Anne Ofenloch, George, Peter, Lawrence, John, Marian, Theodore and Richard, brother of Joseph, Andrew and Katherine Gluekert. Funeral from chapel, 3100 Irving Park road, Wednesday, at 9 a. m., to St. Francis Xavier church. Interment St. Joseph's cemetery.

ERICKSON—Marie Erickson, beloved wife of Eric, fond mother of Mrs. Ralph A. Hibner and Mrs. Stanley E. Green, dear daughter of John A. Hawkinson and sister of Mrs. L. J. Morrison, Mrs. C. O. Loken, Ruth, W. G. and J. R. Hawkinson. Funeral services Tuesday, 11 a. m., at funeral home, 3301 Fullerton avenue. Interment Acacia Park.

ERICKSON—William H. Erickson of 1633 N. Kimball avenue, beloved husband of Winnie, fond father of Frank Erickson, Joseph Milek, and Mrs. Dorothy Sterner, brother of Herbert, David, Frank, Joseph, Mrs. Ebba Poulin, and Mrs. Edith Wettersten. Funeral services Wednesday, 2 p. m., at chapel, 2410 W. North avenue. Interment Woodlawn. Resting at his home until Wednesday morning.

FAULKNER—Edna May Faulkner, Milwaukee, Wis., Dec. 24, 1939, mother of Mrs. Ethel Ruth James of Milwaukee, Wis., and Fred L. Faulkner of 9944 Prospect avenue, Chicago, Ill. At chapel, 63d and Harvard, where services will be held Wednesday, Dec. 27, at 2 p. m. Interment Cedar Park.

FINKE—Edna Finke [nee Johnson], Dec. 24, 1939, at Burlington, Wis., beloved wife of Louis G. Finke, fond sister of Mrs. N. H. Jacobsen, 6834 Jeffery avenue. Funeral Wednesday at 10 a. m. from Burlington, Wis. Services 2:30 p. m. at De Kalb, Ill. Interment at De Kalb.

FOY—Timothy Foy, beloved husband of Alice [nee Projahn], dear father of Kenneth and Lawrence, brother of Mrs. Margaret Connolly and Martin Foy. Remains at chapel, 4138 Madison street. Funeral Tuesday at 8:45 a. m. to Blessed Sacrament church. Interment Mount Carmel.

GADACZ—Agnes Gadacz of 5539 Farragut avenue, fond mother of Roman, Stella, Frank, Walter, John, and Cecelia. Funeral Wednesday, 9:30 a. m., from chapel, 1735 Wabansia avenue, to St. Mary of the Angels church. Interment St. Adalbert's cemetery.

GANS—Eli Gans, 1509 S. Kedzie avenue, aged 42 years, beloved son of Victoria and the late Morris, brother of Irving, Max, William, Frank, Clarice, Sally, Frieda, Ruth, Lillian, and Jean Levitt. Funeral Tuesday, Dec. 26, at chapel, 3654 W. Roosevelt road, at 1:30 p. m. Interment Workmen's Circle cemetery, Waldheim.

GERACI—Joseph Geraci, beloved son of Joseph and Mary, nee Battaglia; brother of Charles, James, and Tony. Funeral Wednesday, 9 a. m., from residence, 631 W. 25th street, to All Saints' church. Interment St. Mary's cemetery. Information, Prospect 0600.

GIELOW—Winifred M. Gielow of 2716 N. Whipple, dearly beloved wife of the late William, fond mother of William Jr., Ruby Snyder, Gerald, Winifred Fahnrich, and Violet Havlik, daughter of Mary and the late John Chenneour, sister of Reginald, Harry, Sue Nelson, Nellie Ploss, and the late William, grandmother of four grandchildren. Resting at funeral home, 4138 North avenue. Services 2 p. m. Wednesday, Dec. 27. Interment Wunders. Call Belmont 6812.

GUANCI—Rose Guanci, nee Di Placido, of 5116 Schubert avenue, beloved wife of Vincenzo, dear mother of Joseph, sister of Carmela Notardonato. Funeral Tuesday, 8:45 a. m., from chapel, 624 N. Western avenue, to St. Genevieve's church. Interment Mount Carmel. Armitage 7800.

GUSTAFSON—Charles L. Gustafson, husband of the late Hilda E., father of Mrs. Alice Hamming of Ridgewood, N. J., Gerald F., and the late Harry G. Gustafson. Services, 2:30 p. m., Tuesday, at chapel, 1648 W. 63d street. Interment Mount Hope.

HAFFEY—Cornelius Haffey, native of Kilcar, County Donegal, Ireland, beloved son of Cornelius and Mary, nee Meehan; brother of Joseph and Grace and Mrs. Mary Moriarty, cousin of Patrick Haughey. Funeral Tuesday, 10 a. m., from chapel, 2346 W. Madison street, to St. Mel's church. Interment Mount Carmel.

HARRISON—John Harrison, beloved husband of Maggie McDavitt Harrison, father of Catherine Forden, Alice Nagel, and the late Edward. Funeral Wednesday, 10 a. m., from residence, 6436 Stewart avenue, to St. Bernard's church. Interment Mount Olivet. Yards 0662.

HARTMANN—August E. Hartmann, beloved husband of Amanda, nee Schultz; father of Edward and Walter, and three grandchildren. Funeral Wednesday, 1:30 p. m., from funeral home, Lake street at 2d-av., Maywood, 2 p. m., to St. Paul's Evangelical Lutheran church. Interment Arlington.

HARTWELL—Mary G. Hartwell, 2308 N. Kedzie boulevard, wife of the late Delson L., fond mother of Julia, Laura, and the late Louise Hartwell. Funeral services Wednesday, 9:30 a. m., at funeral home, 3301 Fullerton avenue. Interment Paw Paw, Ill. Church services Wednesday, 2 p. m., at M. E. church, Paw Paw, Ill.

HAUGH—Michael Haugh, suddenly, beloved husband of Elena Leyden Haugh, fond father of Edward, Thomas, John, and Mrs. Jane Ingram, son of Mary Cooney Haugh and the late Thomas, brother of Catherine Stapleton, Dela Killeen, and Margaret Hogan. At residence, 7749 S. Wolcott avenue. Funeral Wednesday, Dec. 27, at 9 a. m., to Little Flower church. Interment Holy Sepulchre. Native of Enigh Monroe, County Clare, Ireland. Member Division 241, Street Car Men's union.

HAUGHEY—See Cornelius Haffey notice.

HINGLEY—John Hingley, Dec. 23, late of 1853 N. Albany, beloved husband of the late Mary, nee Anderson, fond father of Mrs. Rose Singer, Ben and Fred Hingley, and the late Walter and John P. Hingley, grandfather of George and Robert Singer, father-in-law of George Singer. Resting at funeral home, 2410 W. North avenue, where services will be held Wednesday, 3 p. m. Interment Forest Home.

HORA—Anna Hora, 2130 S. Trumbull avenue, beloved wife of the late James Hora, fond mother of James and Lorraine. Funeral Tuesday, 1:30 p. m., at chapel, 2658 S. Central Park avenue. Interment Bohemian National cemetery.

JAHNKE—See Crist notice.

JERNBERG—Ruth V. Jernberg of 4857 Wolfram street, beloved wife of Ralph H., dear daughter of Daisy Williams, fond sister of Fern Renaud and Frances Fisher. Funeral Tuesday, 10 a. m., from funeral home, 2500 N. Cicero avenue, to St. Genevieve's church. Interment St. Joseph's. Berkshire 8070.

JOHNSON—The Rev. Isaac Johnson, Dec. 24, husband of the late Alice, father of Raymond G., Mrs. Miriam Gates, Mrs. Olive Jones and Mrs. Esther Wootten, brother of John of Capron, Ill. Remains resting at funeral home, 5200 N. Western avenue, corner Foster, until 9 a. m. Tuesday. Funeral services 11 a. m. at Albany Park Methodist church. Interment Capron, Ill.

JOHNSON—Robert V. Johnson of 5640 Kenmore avenue, Dec. 21, 1939, beloved son of Mrs. Alma Johnson, brother of Tom of Cheboygan, Mich. At chapel, 5501 N. Ashland avenue, where services will be held Tuesday, Dec. 26, at 1 p. m. Interment Rosehill.

JONAS—John Jonas, husband of Isabelle, nee Masino: fond father of Rosemary, dear son of Mary Jonas, brother of Mrs. Irene Lee, Katherine, and Henry Jonas. Funeral 9:15 a. m. Tuesday, Dec. 26, at chapel, 2645 N. Kedzie avenue. Services 10 a. m. at Queen of Angels church, Wilson and Western avenues. Interment St. Joseph's.

JUNKUNC—John Junkunc, beloved husband of Anna, fond father of John Jr. and George, brother of Stephen and Alexander. Resting at funeral home, 2324 W. 111th street. Services Wednesday, Dec. 27, 1 p. m. Interment Mount Hope.

KENNEDY—Anna Schroeder Kennedy [nee Haeffer], beloved wife of Daniel, dear mother of Walter and Roy Schroeder, Mrs. Rose Huber, James, and Henrietta Kennedy. Funeral from chapel, 4138 Madison street, Tuesday at 9 a. m., to St. Mel's church, where high mass will be celebrated.

KILLIAN—Mary Burns Killian, beloved wife of the late John, fond mother of John, Helen Mulligan, and Margaret Campbell. Funeral Wednesday, 9 a. m., from late residence, 2827 Fullerton avenue, to St. Sylvester's church. Burial Calvary. Austin 1137.

KNOBE—Sophie R. Knobe, nee Spengler, of Elmhurst, Ill., beloved wife of Louis C., fond mother of Mrs. A. Bongard, Louis J., Mrs. W. Forshall, Mrs. L. Gifford, Minnie, Norman, and six grandchildren. Funeral, Tuesday, 2 p. m., at funeral home, Lake street at 2d avenue, Maywood. Interment Eden.

KUESSNER — Augusta Kuessner, widow of Fred, beloved mother of Arthur A., Mrs. Ella Kalbin, Mrs. Lilly Wells, and Mrs. Hilda Schefhausen, and the late Mrs. Ida Witt. Services Tuesday, 2 p. m., at chapel, 6222 Broadway. Interment St. Lucas.

LIBBY—Adaline Libby, fond mother of Lucretia, Dallas, and Cora L. Hess. Funeral Tuesday, Dec. 26, 2 p. m., at funeral home, 5308 Belmont avenue. Cremation Montrose.

LOFTUS—Matthew Loftus of 4553 S. Union avenue, beloved husband of the late Anne, nee Carr; fond father of Mary, John, Thomas, and the late James, fond brother of Mrs. Mary Flynn and the late Mrs. Anna Mullee, Thomas, John, James, and Martin Loftus. Funeral Tuesday at 8:45 a. m. from funeral home, 46th place and Wallace street, to St. Gabriel's church. Interment Mount Olivet. Boulevard 0703.

LUNDBERG—Axel O. Lundberg, age 70, Dec. 24, 1939, beloved husband of Sadie C., fond father of Lucille M. Engstrom, Norma I. Townsend, Stanley C., and Lloyd L., grandfather of 5 grandchildren, brother of the late August O. and Lawrence O. and 1 sister in Sweden. At rest at chapel, 4325 Armitage avenue until 11 a. m. Tuesday. Services at Gethsemane Lutheran church, Oakdale and Lamon avenues, 2 p. m. Interment Mount Olive.

MARACCINI—Mary Maraccini, loving daughter of Settino and the late Eliza, nee Baldassari, fond sister of Eva, Joseph, Bernice, Peter, and the late Hazel and Alfred. Funeral Tuesday at 9 a. m. from chapel, 1241 Clybourne avenue, to St. Bonaventure's church. Interment Mount Carmel cemetery. Information Lin. 1013.

MARQUARDT — Edward F. Marquardt of 5237 W. 25th place, beloved husband of Stella, nee Schildwachter; loving father of Edward, Lawrence, and Mildred. Funeral Wednesday, at 9:30 a. m., at funeral home, 2307 S. 52d avenue. Interment Mount Carmel. Member of Cicero lodge, No. 265, L. O. of M. Cicero 200.

MASSETT—Raymond T. Massett, suddenly, Dec. 22, beloved son of Patrick and the late Bridget, fond brother of William, Robert, and the late Marie, nephew of Rose Barrett. Funeral Tuesday, 9:30 a. m., from late home, 3649 N. Lakewood avenue, to St. Andrew's church. Interment All Saints' cemetery.

MAURER—William J. G. Maurer, 205 E. 138th street, Dolton, beloved husband of Ida, fond father of Carl, William, Irma, Walter, and Helen. Resting at funeral home, 244 E. 138th street. Services Tuesday, 2 p. m., at St. Paul's Ev. Luth. church of Dolton in Riverdale. Interment Oakland cemetery.

McGRATH—See Breslin notice.

McINTYRE—Thomas J. McIntyre of 4737 Gladys avenue, beloved husband of Helen Walsh McIntyre, devoted father of Mary C. Kenney, Lawrence F., Blanche C. Elliott, Helen P., and Thomas J. McIntyre, brother of Lawrence and the late Mary Egan. Funeral Wednesday, 10 a. m., from chapel, 4817 W. Madison street, to Resurrection church. Burial Mount Carmel. Member of A. A. of S. and E. R. E. of A., division 241. Kindly omit flowers. Austin 1137.

MIDKIFF—Mary Schumacher Midkiff, late of 6816 Parnell avenue, beloved wife of Harold, mother of Frank, Joseph, Marion, Jean, George, and Helen, sister of John, Mrs. Theresa Schultheis, Joseph, Victor, Herbert, George, and Mrs. Angela Rossmanich. Funeral Wednesday, 9 a. m., from funeral home, 5438 S. Halsted street, to St. Bernard's church. Yards 0662.

MILLER—Mary Miller, nee Kiefer, beloved wife of John H. Miller, fond mother of John, Vincent, Myrtle, Joseph, and Bernard, sister of Mrs. Clara Seiler, Mrs. Helen Pfeffer, Mrs. Ethel Yarnell, Louise Kiefer, Frank, Bernard, and August. Funeral Tuesday at 9 a. m., from late residence, 3045 Normal avenue, to St. Anthony's church. Interment St. Mary's. Phone Victory 1859.

MILLER—Sarah Clark Miller, nee Atteberry; wife of the late Dr. F. Clark, beloved mother of Mrs. Dora Maneely, dear grandmother of Frank L. Maneely. Funeral Tuesday, 2 p. m., at chapel, 79th and Emerald. Interment Cedar Park.

MURRAY—Michael Murray, beloved husband of the late Elizabeth, nee Mahoney; loving father of Patrick J., fond brother of Edward. Member of Tenti council, No. 1567, K. of C., and Div. 241, A. A. of S. and E. R. and M. C. E. of A. Funeral Tuesday, Dec. 26, at 10 a. m., from funeral home, 4013 W. Harrison street, to St. Viator's church. Interment All Saints'. Kedzie 7007.

NEBELSIEK—Elsie Nebelsiek, Dec. 20, suddenly, at Miami, Fla., late of 4021 W. 21st street, beloved wife of Henry F., daughter of Edward and the late Emma Klipp, sister of the late Kate, Walter, and Edward Jr. Funeral Tuesday at 2 p. m. at funeral home, 3952 W. Cermak road. Interment Forest Home. Member of Justice chapter, No. 690 O. E. S. Lawndale 2200.

NEDBAL—Petroline Nedbal, loving mother of Theresa Kamis, beloved sister of Theresa Vojta, fond mother-in-law of Charles F. Kamis. Funeral Tuesday, 9 a. m., from late residence, 2411 S. Ridgeland avenue, to Our Lady of the Holy Mount church. Interment St. Adalbert's. Cicero 42.

NITSCHE—Otto Nitsche, loving son of Mary and the late Paul, fond brother of Edward, William, Mrs. R. Tardif, Paul, and Walter Nitsche. Funeral Wednesday at 2 p. m., at mortuary, 1008 E. 79th street. Burial Oak Woods.

O'CONNELL—See Foy notice.

OLSEN—Anna J. Olsen, Dec. 23, 1939, beloved wife of Oscar T., dear mother of Mrs. Lilly Long. Member of Anna Kolbjornsdatter lodge, No. 36, D. of N. Services Tuesday, 3 p. m., at funeral chapel, 4338-40 Fullerton-av. Burial Mount Emblem.

O'NEAL—Dea Leon O'Neal, Dec. 23, of 3716 Lake Park avenue; survived by wife and five children. Funeral services in chapel, 4227 Cottage Grove avenue, Tuesday, 9 a. m. Interment Beverly.

O'NEIL—Lulu Busk O'Neil, Dec. 24, 1939, beloved wife of Hugh J. O'Neil and sister of Mrs. T. K. Le Brou, Guy Busk, and Mrs. Florence Taft. Resting in funeral home, 245 W. North avenue. Funeral notice later.

O'ROURKE—Eleanor O'Rourke. See Warg notice.

OSWALD—George Oswald, infant son of Joseph and Rose Fischer Oswald, brother of Joseph, Robert, Raymond, Rosemary, Ruth, and Mary Lou. At chapel, 6843 S. Racine avenue. Funeral Tuesday, Dec. 26, at 2 p. m.

PAGELS—Herbert Pagels of 6207 N. Talman avenue, dear brother of Margaret Schumacher, Lydia, and the late Edward, brother-in-law of Walter Schumacher. Services Wednesday at 1:30 p. m. at chapel, 3905-07 Lincoln avenue, under auspices of Community lodge, No. 1005 A. F. & A. M. Interment St. Lucas.

PARKS—Newton Lloyd Parks of 1233 E. 70th street, beloved husband of Kate, nee Dwyer; fond father of Alice Lorraine and Edward James, brother of Maurice and Ernest. Funeral Tuesday, Dec. 26, at 3 p. m., at chapel, 7350 Cottage Grove avenue. Interment Mount Hope. Member of Policemen's Benevolent association.

PAULSEN—Mathilde Paulsen, Dec. 23, 1939, beloved wife of Andrew S., dear mother of Severin and Mrs. Martha Hoffman. Services Tuesday, 1 p. m., at funeral chapel, 4338-40 Fullerton-av. Burial Mount Olive.

PETERSOHN—Frank Petersohn, beloved son of John Kilcourse and the late Mary, dear brother of Frieda Thompson, Catherine Buenger and the late Rudolph and William Petersohn. Funeral at chapel, 4821 N. Damen avenue, at 1 p. m., Tuesday. Interment Waldheim.

PETERSON—Olga Peterson, nee Wahlgren, late of 5948 S. Washtenaw avenue, dearly beloved wife of William, fond sister of Frances Borchert and Anna Marshall. Funeral Tuesday, 2:30 p. m., at chapel, 3834-36 Irving Park road. Burial Acacia Park.

PELTON—Sadie Pelton, 3325 Grove avenue, Berwyn, beloved wife of William, fond mother of Sterling, daughter of Mrs. Charles Mastic. Funeral services Tuesday, 10 a. m., at funeral home, 6910 Windsor avenue, Berwyn. Interment Howell, Mich.

PINTOZZI—Maria Michaela Coletta Pintozzi, beloved wife of the late Peter, fond mother of Mrs. Michael Di Foggio. Funeral Tuesday, at 9 a. m., from late residence, 2450 S. La Salle street, to Sancta Maria Incoronata church. Interment Mount Carmel. Victory 1861.

PISKULE—Frank Piskule, husband of the late Marie, 2801 S. Keeler avenue, beloved father of Frank Jr., Emil, and William. Services Tuesday, Dec. 26, 2 p. m., at funeral home, 6227-29 W. Cermak road, Berwyn. Interment Bohemian National. Call Berwyn 1866.

PLATT—See Barnett Plocinsky notice.

PLOCINSKY—Barnett Plocinsky [Platt], beloved husband of Glicka, dear father of Abe, Nathan, Harold, and Regina, fond brother of Mrs. Rachel Farber, S. P. Platt, B. N. Platt, Mrs. Oscar Levy, L. E. Platt, and Mrs. Oscar Glickson. Funeral Monday, 11 a. m., at residence, 947 Ainslie street. Please omit flowers. Burial Kalvaria.

QUAID—Daniel J. Quaid, beloved husband of Nora M., nee Sullivan; father of Daniel Jr., Mrs. L. Bolero, Francis, Eugene, Robert, Mary Agnes, Gertrude, Bernard, and the late Bertilla, brother of Nellie and Joseph Quaid. Funeral Wednesday, Dec. 27, at 9:30 a. m., from residence, 3014 W. Bernard avenue, to St. Ferdinand's church. Burial Mount Carmel. Member of Steamfitters' union, local No. 281, and St. Mary's court, No. 157, C. O. F. Kedzie 2284.

REINSCH—Louise Schultz Reinsch, late of 2523 W. 51st street, dear wife of Emil, beloved mother of John, Louis, and William Schultz, Emil [Jack], Lucille Bolline, and Herman Reinsch. Funeral Wednesday, Dec. 27, at 8:30 a. m., from funeral home, 7013 S. Racine avenue, to St. Clare of Montefalco church. Stewart 0460.

ROCHE—Harry Roche of 3327 W. Jackson boulevard, son of the late Patrick E. and Louise Duggan Roche, cousin of Margaret Lowe, Ella Fallon, Theresa Veit, Rose Murphy, and Edmund Fallon. Funeral Tuesday, Dec. 26, at 10:30 a. m., from 3246 W. Jackson-blvd., to Our Lady of Sorrows church. Burial Calvary. Kedzie 2280.

RODDE—Pauline Rodde, wife of the late Albert, fond mother of Albert, Anthony, Dorothy, Marie, Joseph, Frank, Edward, and Margaret. Funeral Wednesday, Dec. 27, at 8:30 a. m., from chapel, 2314 W. 23d place to St. Paul's church. Interment St. Boniface cemetery. Information Canal 0537.

ROPER—Anne N. Roper, at St. Louis, Mo., Friday, Dec. 22, 1939, mother of Helen Roper Marquis and John N. Roper, sister of Roberta R. Newell, Mrs. Grant Beebe, and Mrs. Carl F. G. Meyer. Services at Lupton chapel, 7233 Delmar boulevard, St. Louis, Mo., Tuesday, 10 a. m.

RUBENSTEIN—Isaac Rubenstein, beloved husband of the late Miriam, fond father of Sidney, Victor, Thelma, Gertrude Kaplan, Lawrence, Ralph, Gladys Shea, and the late Leslie; brother of Hyman and Anna Golibuck. Funeral services Monday, 11 a. m., at chapel, 7206 Stony Island avenue. Interment Oak Woods. Family at the residence of N. Kaplan, 7818 Essex avenue.

RYAN—Miss Catherine Ryan, at Mount Pleasant, Ia., sister of Patrick F. and Thomas Ryan of Chicago, aunt of J. C. Ryan of Kansas City and Mrs. Mary McCabe of Mount Pleasant, Ia. Funeral notice later. For information call Diversey 0735.

SAHLSTROM—Lina Sahlstrom, former instructor at North Park college. Funeral Tuesday, Dec. 26, at 10 a. m., at North Park Covenant church. Resting at chapel, 4821 N. Damen avenue.

SCHAACK—Frank A. Schaack, beloved husband of Dorothy. At funeral home, 1732 Wilson avenue. Services at Graceland chapel, Tuesday, 2:30 p. m.

SCHAEFER—Adelaide Jarvis Schaefer, Dec. 24, 1939, of 115 E. Maple street, Hinsdale, Ill., mother of Wellington J. Schaefer, Frank J. Schaefer, Mrs. Willard F. Rafferty, and Mrs. Joseph U. Dugan. Funeral services private.

SCHMULDT—William Schmuldt, 2148 N. Keystone avenue, beloved husband of Hanna, fond father of Arthur and Marie, dear son of Fred, and brother of Reinhardt, Otto, Edward, Anna Gonder, Helen Winkel, and Alma Moldenhauer. Funeral services Tuesday, 1 p. m., at funeral home, 3301 Fullerton avenue. Burial Concordia.

SCHOLZ—Henrietta Scholz, nee Driest, Dec. 24, 1939, loving mother of Gertrude Hennings, and Frieda Moerlins of Berlin, Germany, fond grandmother of Elsie Hennings and Bruno Moerlins, dear mother-in-law of August Hennings. Services Tuesday, Dec. 26, at 2 p. m., at chapel, 3114 Irving Park road. Interment at Rosehill.

SCHULTZ—Mae Schultz, Dec. 23, 1939, of 1107 S. Lombard avenue, Oak Park, beloved wife of Frank J. Schultz, sister of Frank J. and Clifford L., aunt of Eugene Payne. Resting at funeral home, 318-320 N. Central avenue, Austin. Funeral Tuesday, 2:30 p. m. Interment Forest Home.

SCHULTZ—See Louise Reinsch notice.

SCHUMANN—Arthur C. Schumann of 514 S. Taylor avenue, Oak Park, beloved husband of Estelle C. Schumann, nee Forsans; fond father of Robert and Arthur Jr. Resting at chapel, 5831 W. Chicago avenue. Services Wednesday at 2:30 p. m. Burial Waldheim.

SCULLY—John Scully, late of 7421 Kimbark avenue, Dec. 22, 1939, beloved husband of Catherine O'Connor Scully, fond father of Gerald J. of Lancaster, Pa., brother of Charles of Joliet, Ill., and the late James and Julia Scully. Funeral Tuesday, 9 a. m., from mortuary, 1750 W. 35th street, to Our Lady of Good Counsel church. Burial Holy Sepulchre. Member of Plumbers' union, U. A., local 130. Laf. 1664.

SEHNER—Frank Sehner, beloved husband of Antoinette, brother of Eva Urso and Nick Sehner. Funeral Wednesday, 9 a. m., from funeral home, 2950-58 Fullerton at Sacramento, to Our Lady of Grace church. Interment St. Joseph's. Member of Holy Name society. Information Belmont 3300.

SOUKUP—Mary Soukup, beloved wife of the late Frank J. Sr., fond mother of Anton, Frank J., Sylvia Newby, Mildred Ray, and the late Henrietta Sahl. Funeral Wednesday, Dec. 27, at 1:30 p. m., at funeral home, 6617 W. Cermak road, Berwyn. Interment Bohemian National. Call Lawndale 3240 or Berwyn 1092.

SPANJER—Anna Spanjer, of 2501 Lunt avenue, Dec. 23, 1939, beloved wife of Henry J. Spanjer, dear mother of Henry J. Jr., Clarence, and Roy. At chapel, 5501 N. Ashland avenue, where services will be held Wednesday, Dec. 27, at 2 p. m. Interment Montrose.

STEPHENSON—Allan Stephenson Jr., Dec. 24, darling son of Allan and Kathleen Barrett Stephenson, brother of Nancy. Funeral Wednesday, 8:30 a. m., from chapel, Jeffery boulevard at 77th street, to St. Philip Neri church. Mass 9 o'clock. Interment Holy Sepulchre. South Shore 6823.

THORELL—Peter A. Thorell of 508 N. 5th avenue, Maywood, beloved husband of Bessie, nee Peterson; brother of Aaron Levine. Resting at funeral home, Lake street at 2d avenue, Maywood, until 10 a. m. Tuesday. Funeral Tuesday, 2 p. m., from First Lutheran church, 8th avenue and Lake street, Maywood. Interment Elmwood.

TIPPING—Thomas F. Tipping, Dec. 23, 1939, of 3925 S. Campbell avenue, dearly beloved husband of Anna Nolan Tipping, fond father of William T., James M., Mrs. Mary Breckenridge, Charles J., George B., Edward A., and John R. Funeral Tuesday, Dec. 26, at 9 a. m., from funeral home, 2616 W. 38th street, to St. Agnes' church. Interment Sag. Member of St. Agnes Holy Name society. Information Lafayette 0080.

TIPTON—May A. Tipton, Dec. 23, of 401 Bryant avenue, Glen Ellyn, Ill., beloved wife of Malcolm M., fond daughter of Henrietta and the late Bartholomas Christoffel, sister of Mrs. Clara C. Buttery, John F. and Harold E. Funeral Tuesday, 2 p. m., at chapel, 493 Main street, Glen Ellyn. Member of Glen Ellyn chapter, No. 794, O. E. S. Interment Chapel Hill.

TOUFF—Ben Touff, beloved husband of Tillie, dear father of Sandra and Judith Lorraine, devoted son of Louis E., fond brother of Max, Aaron, Hirsch, Joseph, and Harriet. Funeral services Tuesday, 2 p. m., at chapel, 5206 Broadway. Interment O. K. O. J., Waldheim.

TRACY—William J. Tracy Sr., beloved husband of the late Rose E., dear father of Bernice Gossett, Marguerite Griffin, William Jr., Laurette Van Canneyt, grandfather of Billy Earl Gossett. Member of Logan Square lodge, No. 891, A. F. & A. M.; Logan Square chapter, No. 238, R. A. M. Resting at chapel, 2800 W. Belmont avenue. Funeral services Wednesday, Dec. 27, at 2 p. m. Interment Oakridge.

TRUPPO—Rose Truppo, nee Valentine, of 537 N. Ogden avenue: beloved wife of the late Anthony, dear mother of Florence Lombardo, George, and Rocco. Funeral Wednesday, 8:45 a. m., from chapel, 624 N. Western avenue, to Sancta Maria Addolorata church. Interment Mount Carmel. Armitage 7800.

VENN—Mrs. Emma Venn, age 83, late of 537 Jackson avenue, Glencoe; mother of Mrs. Katherine Schuyler of Indianapolis, grandmother of Mrs. Olivia Schad Lloyd of Glencoe, Ill. Funeral services Tuesday, Dec. 26, 2 p. m., at funeral home, Linden avenue and Tower road, Hubbard Woods. Interment Indianapolis, Ind.

WALLER—Elizabeth Hunter Waller, widow of the late A. Rawson Waller, suddenly, at Berea, Ky. Services at Graceland cemetery chapel Tuesday, Dec. 26, at 12 noon. Kindly omit flowers.

WARG—Eleanor O'Rourke Warg, Dec. 24, of 7622 Merrill, beloved wife of the late Michael S. Warg, fond daughter of John J. and May Hurley O'Rourke, sister of John J. Jr. Funeral Tuesday, at 10 a. m., from chapel, Jeffery boulevard at 77th street, to Our Lady of Peace church, Mass at 10:30 o'clock. Interment Mount Olivet. South Shore 8822.

WILEY—Jennie [Burkett] Wiley, in West Hartford, Conn., Dec. 23: wife of the late Lyman A. Wiley, formerly of Chicago, aged 80 years. Funeral services at late residence, 40 Fernwood road, West Hartford, Tuesday, Dec. 26 at 2 p. m.

ZOLLER—Henry D. Zoller, Dec. 24, 1939, of 434 N. Pine avenue, beloved husband of Mary D. Resting at funeral home, 318-320 N. Central avenue, Austin. Services Tuesday, 4 p. m. Interment Wednesday, Forest Grove cemetery.

Chicago Daily Tribune
THE WORLD'S GREATEST NEWSPAPER
MONDAY. DECEMBER 25. 1939.

CORN SUPPLIES ARE LARGEST IN LAST 20 YEARS

Marketing Affected by Federal Loans.

Supplies of corn available for consumption and export during the 1939-'40 season are the largest in more than 20 years, Chicago experts assert. It is probable, they say, that the amount of grain on hand is the largest on record, with possibly two or three exceptions.

Estimates issued by the department of agriculture recently indicated that the crop of corn harvested as grain this season and the carryover from the preceding season aggregated 2,-811,000,000 bushels. This is 246,000,000 bushels in excess of the quantity on hand for the 1938-'39 season, and 750,-000,000 bushels larger than the average supply during 1927-'37.

Loans Above Market Price.

With the open market price for cash corn in Illinois averaging 8 to 10 cents a bushel less than the government will lend on the grain, farmers are reported to be active in making application for loans on this year's crop at 57 cents a bushel. The same price was loaned on the 1938 harvest and resulted in farmers sealing 257,000,000 bushels. Of this total it is estimated that more than 100,-000,000 bushels were turned over to the AAA in satisfaction of loans.

How much corn will be pledged as security for loans this season cannot be determined, according to the experts, as this will depend to a large extent on whether farmers feed the grain to live stock in as large quantities as in the preceding season. Hog prices have been declining rather steadily recently and corn has advanced, resulting in a less favorable corn-hog feeding ratio.

Ocean Rates Handicap Exports.

Brokers say that corn exports to Europe have been handicapped by exceptionally high ocean freight rates. Neutral ship lines are said to be asking about 45 cents a bushel for shipments from New York to Antwerp. A scarcity of corn and other feed grains is reported to have developed in the United Kingdom, due, it is said, to inability to obtain government authorization for grain imports.

Grain prices in American markets turned downward last week after three weeks of advances which lifted wheat futures about 25½ cents. Many speculators who bought heavily on reports of the most severe fall drouth in history in the winter wheat belt started to take profits and found the market poorly supported. The result was a rapid decline, with May wheat receding more than 7 cents a bushel from the recent high price.

Range of Prices for Week.

The range of prices last week on the Chicago Board of Trade follows:

	High.	Low.	Close Dec. 23.	Close Dec. 16.
Wheat.				
May	$1.09⅜	$1.01⅛	$1.02⅝	$1.05⅛
July	1.07⅝	.98⅞	1.00⅜	1.03¼
Season's range: May, $1.09⅜ to $ .63⅞; July, $1.07⅝ to $ .77½.				
Corn.				
May	.61⅛	.57¼	.57¼	.58¼
July	.61⅜	.57⅝	.57⅞	.58⅝
Season's range: May, 63½ to 42 cents; July, 61⅜ to 52⅝ cents.				
Oats.				
May	.40	.38⅛	.38⅝	.39
July	.36⅛	.33⅞	.34⅛	.35
Season's range: May, 40 to 27⅛ cents; July, 36⅛ to 30¼ cents.				
Rye.				
May	.77⅝	.70½	.73⅝	.73⅛
July	.76	.69¼	.72½	.73⅝
Season's range: May, 77⅝ to 43⅝ cents; July, 76 to 52½ cents.				

British Export Trade Revives in November

BY DAVID DARRAH.
[Chicago Tribune Press Service.]

LONDON, Dec. 24.—After a 40 per cent slump recorded at the beginning of the war, Britain's export trade staged a comeback in the last month, according to statistics issued by the Board of Trade.

Official figures show that in terms of sterling values the export business approached the prewar levels in November. The total of exports, including reëxports, amounted to $160,320,-000 against $106,484,000 in October. At the same time import values rose from $247,364,000 to $335,952,000.

Challenge Trade Claim.

Despite the improvement in the export situation as disclosed by the official statistics, trading interests here are not convinced that all is well. They challenge the claim of the president of the Board of Trade, Oliver Stanley, that the figures demonstrate a major change for the better in Britain's export position.

They assert the November increase was entirely due to the fact that exportable goods previously "frozen" by governmental red tape and shipping difficulties had at last thawed out and the so-called recovery represents merely a catching up of arrears.

Reports Only on Values.

Attention also is directed to the fact that the Board of Trade no longer reports the volume of imports and confines its statistics to announcement of the money values only. This practice, coupled with the increase in the prices of commodities, causes confusion in attempting to assess the real state of the British foreign trade.

Even more significant, perhaps, than the expansion of export values last month, is the gap between the value of imports and exports. The adverse balance of $175,532,000 is the biggest deficit recorded since December, 1937.

FARMERS ABLE TO SPEND MORE THIS HOLIDAY

Urbana, Ill., Dec. 24 [Special].—This holiday season finds Illinois farmers with a little more money to spend than at this time last year, Laurence J. Norton of the department of agricultural economics, University of Illinois, said today. Farm income is lower than in 1937, however, when total farm income was the best since 1929.

"Total farm income for 1939 was about 450 million dollars, compared with 441 million in 1938, 473 million in 1937, and 549 million in 1929," he said. "Good crops in 1939 made possible increased sales, particularly soy beans. Good crops for three years have led to a higher level of sales of live stock and live stock products."

ICKES DEFENDS COLUMBIA RIVER POWER PROGRAM

Washington, D. C., Dec. 24 (AP).—Secretary Ickes said tonight the contract between the government and the Aluminum Company of America for use of Bonneville power at Vancouver, Wash., was "a factual answer to those skeptics who for various reasons have claimed that there is no real demand for power from plants the federal government is building on the Columbia river."

"The Pacific northwest," Ickes said, "at present affords a new and reliable source of adequate cheap power for future expansion of heavy industries requiring large amounts of electrical energy in their manufacturing operation."

Average Daily Closing Prices of 30 Industrial Stocks

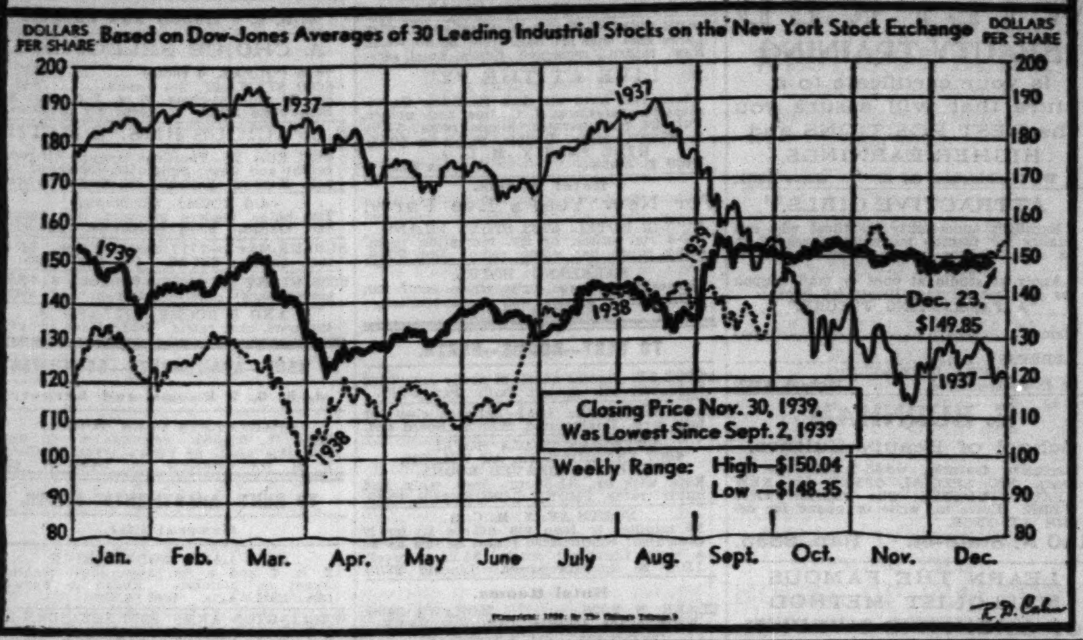

OFFICIAL WEATHER FORECAST

The official forecast for today and tomorrow and yesterday's table of records follow:

WISCONSIN AND MINNESOTA: Fair with little change in temperature Monday and Tuesday.

INDIANA: Fair in north and central, some cloudiness in extreme south Monday and Tuesday; little change in temperature.

OHIO: Fair and continued cold Monday; Tuesday increasing cloudiness.

LOWER MICHIGAN: Fair Monday and Tuesday; somewhat colder in north and central Monday night.

UPPER MICHIGAN: Generally fair Monday and Tuesday; somewhat colder in east Monday night.

IOWA: Fair with little change in temperature Monday and Tuesday but with considerable cloudiness in west and south central.

NORTH DAKOTA AND SOUTH DAKOTA: Partly cloudy with little change in temperature Monday and Tuesday.

NEBRASKA: Mostly cloudy with little change in temperature Monday and Tuesday.

Place of observation. State of weather. Dec. 24, 6:30 p. m. Central standard time.	Direction of wind.	Temp. 6:30 p. m.	Highest today.	Lowest last night.	Precipitation last 24 hours.
East central states—					
Alpena, cloudy	W.	31	32	11	...
Cairo, cloudy	N.E.	30	36	33	.18
Chicago, clear	N.W.	32	32	29	...
Cincinnati, clear	N.W.	31	37	28	...
Cleveland, clear	S.W.	22	33	22	...
Detroit, clear	W.	27	32	20	...
Escanaba, cloudy	W.	26	30	17	...
Evansville, clear	N.	28	33	30	.70
Fort Wayne, clear	N.W.	28	31	18	...
Frankfort, clear	N.W.	32	33	M	...
Grand Rapids, clear	W.	26	30	13	...
Green Bay, clear	S.W.	29	34	23	...
Indianapolis, clear	N.W.	23	34	23	...
La Crosse, cloudy	N.W.	23	35	10	...
Madison, clear	N.W.	27	36	15	...
Marquette, clear	N.W.	28	32	19	...
Memphis, cloudy	N.W.	36	39	36	...
Milwaukee, clear	W.	27	34	26	...
Nashville, cloudy	N.	35	43	35	.17
Peoria, clear	N.W.	28	37	26	...
Sault Ste. Marie, cloudy	N.W.	32	33	4	...
Springfield, Ill., clear	N.E.	26	37	25	...
West central states—					
Bismarck, clear	N.E.	9	21	8	.01
Charles City, cloudy	W.	30	36	20	...
Concordia, snow	N.E.	30	30	22	.05
Davenport, clear	N.W.	33	38	25	...
Des Moines, cloudy	N.W.	33	38	24	...
Devils Lake, clear	S.W.	14	23	12	...
Dodge City, cloudy	N.E.	25	26	22	...
Dubuque, clear	N.W.	32	38	23	...
Duluth, clear	N.W.	26	31	17	...
Huron, cloudy	N.W.	25	27	21	.01
Kansas City, cloudy	E.	31	34	30	...
Keokuk, clear	N.E.	34	38	27	...
Little Rock, cloudy	N.E.	38	43	39	.01
Mpls.-St. P., cloudy	W.	25	27	8	...
Fargo, clear	S.W.	15	25	15	...
North Platte, cloudy	S.	20	23	13	...
Oklahoma City, cloudy	N.E.	24	34	29	...
Omaha, cloudy	E.	31	34	28	.02
Rapid City, cloudy	S.	16	19	11	.02
Sioux City, cloudy	S.W.	32	33	21	...
St. Louis, clear	N.W.	21	33	20	.19
Springfield, Mo., cloudy	N.E.	28	31	30	.02
Wichita, cloudy	N.W.	32	34	29	.02
Williston, clear	E.	15	19	7	...
Eastern states—					
Albany, cloudy	N.W.	15	18	12	...
Atlanta, cloudy	E.	43	44	35	.80
Boston, cloudy	N.W.	21	28	17	...
Buffalo, cloudy	S.W.	25	25	11	...
New York, cloudy	N.W.	24	30	19	...
Oswego, cloudy	S.W.	25	27	15	...
Philadelphia, clear	N.W.	28	33	24	...
Pittsburgh, clear	N.W.	22	27	17	...
Raleigh, clear	N.E.	34	35	32	.87
Washington, clear	N.W.	29	32	26	...
Gulf states—					
Abilene, cloudy	N.	33	35	28	...
Amarillo, cloudy	N.E.	21	25	18	...
Brownsville, cloudy	N.	57	68	60	...
Dallas, cloudy	N.W.	41	42	35	...
El Paso, cloudy	N.E.	43	48	35	...
Galveston, cloudy	N.W.	49	54	..	...
Jacksonville, cloudy	N.	49	67	60	.16
Miami, clear	S.W.	73	80	67	...
Mobile, cloudy	N.E.	48	55	49	.34
New Orleans, cloudy	N.	48	54	50	...
Pensacola, cloudy	N.	48	57	53	...
San Antonio, rain	N.E.	48	49	45	...
Shreveport, cloudy	N.E.	43	45	43	...
Tampa, cloudy	N.W.	61	72	63	.20
Vicksburg, cloudy	N.	39	46	46	...
Mountain states—					
Cheyenne, clear	S.W.	15	25	1	...
Denver, cloudy	N.W.	17	18	10	...
Havre, cloudy	S.W.	4	10	—7	...
Helena, cloudy	N.E.	15	16	11	.01
Lander, cloudy	S.E.	17	22	10	...
Miles City, cloudy	N.E.	16	19	—1	...
Phoenix, rain	N.W.	55	62	38	...
Pueblo, snow	N.E.	17	19	5	.03
Salt Lake City, snow	N.W.	31	38	30	.03
Santa Fe, snow	S.E.	33	38	25	.03
Yellowstone Pk., snow	N.E.	13	18	10	.22
Pacific states—					
Fresno, cloudy	N.W.	54	58	41	.01
Los Angeles, clear	S.W.	60	63	47	...
Portland, Ore., cloudy	N.W.	34	35	28	...
San Diego, clear	N.W.	59	62	48	.23
San Francisco, cloudy	N.W.	58	58	48	...
Seattle, cloudy	S.E.	35	37	24	...
Spokane, cloudy	S.	30	35	22	...
Walla Walla, clear	S.	37	40	31	...
Yuma, clear	N.W.	61	64	50	...
Canadian—					
Battleford, clear	N.W.	—7	13	2	...
Calgary, clear	S.	5	11	—6	.01
Edmonton, clear	S.E.	7	12	—3	...
Medicine Hat, cloudy	N.	4	5	—15	.01
Minnedosa, cloudy	N.W.	19	22	17	...
Montreal, snow	N.	11	11	4	.01
The Pas, cloudy	W.	6	14	3	...
Toronto, cloudy	W.	28	28	7	...
White River, cloudy	N.W.	25	..	23	...
Winnipeg, cloudy	N.W.	24	25	23	...

Rapid Gains in Pig Output Are Checked

The rapid upswing in hog production that started in the spring of 1938 and continued thru last fall, apparently has been checked, the department of agriculture announced yesterday. Indications are that the 1940 pig crops will be smaller than those of 1939.

However, pork production will continue at a high level for most of 1940, since much of the huge spring pig crop of this year, and all of the fall crop, is yet to be marketed.

The department of agriculture survey of farms found the fall pig crop this year the largest for any fall on the 17 years of records in its files. The crop was 16 per cent larger than last year and 25 per cent above the 10 year average, 1928-'37.

Fall Crop Estimated.

The government placed the total pig crop for the fall season at 31,985,-000 head, an increase of 4,334,000 head over the fall crop of 1938. With the spring pig crop 20 per cent over a year earlier, the spring and fall crops for 1939 totaled 84,302,000 head, or slightly above the previous record pig crop of 1933. The two crops showed a gain of 13,201,000 head, or 19 per cent, compared with the two crops of 1938.

The number of sows expected to farrow in the spring season of 1940 was placed at 8,580,000, or practically the same as the number that farrowed in the spring season of 1939.

The report released by the government bureau said that some allowance had been made for the effect of the lower prices of hogs and the lower hog-corn price ratios prevailing about Dec. 1 this year compared with last year. However, no attempt was made to forecast prices of hogs and corn after that date.

Ratio Drop Is Sharp.

The drop in the hog-corn ratio between Nov. 15 and Dec. 15 was the sharpest in more than 30 years. Consequently, this may tend to reduce the number of sows expected to farrow in the spring of 1940 below the number indicated in the survey, the report stated.

Pig production in recent years follows [last three ciphers omitted]:

	Spring crop.	Fall crop.	Total.
1939	52,317,000	31,985,000	84,302,000
1938	43,450,000	27,651,000	71,101,000
1937	38,476,000	23,431,000	61,907,000
1936	41,234,000	23,683,000	64,917,000
1935	32,380,000	22,575,000	54,955,000
1934	39,698,000	17,068,000	56,766,000
1933	53,460,000	30,740,000	84,200,000
1932	51,031,000	31,494,000	82,525,000
1931	53,984,000	29,192,000	83,176,000
1930	49,332,000	24,803,000	74,135,000
1929	50,479,000	25,646,000	76,125,000
1928	52,390,000	26,292,000	78,682,000
1927	54,502,000	26,744,000	81,246,000
1926	50,579,000	24,862,000	75,441,000
1925	47,859,000	22,451,000	70,310,000
1924	50,218,000	23,847,000	74,065,000

BORAH ADVISES USUAL TRADING WITH JAPANESE

Washington, D. C., Dec. 24 (AP).—Senator Borah [D., Idaho] expressed the belief today that it would be in the interest of peace for the United States to maintain ordinary trade relations with Japan after the commercial treaty with that country expires Jan. 26.

The senator made public a telegram to J. P. Herber, of Seattle, Wash., in which Borah said he was "ready to coöperate" in "all reasonable efforts to maintain our general trade relations with Japan, excluding arms and ammunition and implements of war."

The telegram was a reply to a resolution adopted by the Grays Harbor and Willapa Harbor Lumber mills, and sent to Borah, asserting that uncertainty over future trade relations was "seriously affecting" the placement of orders from Japan for Pacific northwest lumber and forest products.

Investment House Pays Bonus of 2 Weeks' Salary

Thompson, Davis & Phipps, investment house, yesterday announced payment of a two weeks' salary bonus to employés.

WHAT STOCKS DID

[During week ended Dec. 23, 1939.]

DOW-JONES AVERAGES.

	High.	Low.	Close.	Net chge.
30 industrials	150.04	148.35	149.85	+0.49
20 railroads	31.80	31.05	31.58	—0.20
15 utilities	25.10	24.75	24.91	+0.05
65 stocks	50.35	49.74	50.27	+0.06

TRADING FIGURES.

	Last wk.	Pr. wk.	Yr. ago.
Advances	377	432	384
Declines	526	488	599
Unchanged	192	195	134
Total issues	1,095	1,115	1,117

Sales last week, 4,174,022 shares; preceding week, 4,107,770; year ago, 5,980,342.

Investors' Guide

Monday, Dec. 25, 1939.

[Copyright: 1939: By The Chicago Tribune.]

A BRIGHTER CHRISTMAS.

This is a more cheerful Christmas for many investors. The dividend checks have been fatter and in some cases unexpected. Many companies which participated in the fall recovery have already distributed some of the increased gains to stockholders thru special, year-end and extra dividends.

Also, security prices are closing the year well above the April low point and are about where they were in the last quarter upturn of 1938. The market has not risen correspondingly with the expansion in industrial activity, but it has resisted any strong declining trend.

The market's reluctance to move higher has been interpreted by some analysts as an indication of a mild decline in business expected in the first quarter. Others have viewed the market's listlessness in recent weeks as mirroring a cautious waiting attitude upon the part of investors and the pressure from liquidation of foreign holdings.

This watchful waiting, if true, might indicate that investors are loath to see repeated the brown "morning after" which followed the giddy speculative whirl of 1929 and the milder one of 1937. The gambling fever was short-lived in the war-sparked market early last September. After the first flush of excitement, there were weaker flurries and then a dull, rippling movement.

Those who jumped on the merry-go-round and wagered money withdrawn from some sound investment discovered that it was a foolhardy adventure. If they lost, they might listen to the advice repeated here frequently that to speculate is to gamble with the highly uncertain. Funds should not be removed from an investment program in a search for quick profits.

Only those who have sufficient funds and are well prepared to take the risk without endangering the security of their other savings can attempt the hazardous quest for quick profits. They should realize that in speculation the risk is intensified and tho the gains are bigger the losses can be just as heavy.

This Christmas will be less cheerful for those who sought easy riches instead of a small but regular income. There are still many who will place their savings unwisely in unsound mining ventures, cemetery lots, whisky warehouse receipts, oil royalties, and silver fox farms.

The holiday season each year will be much brighter for investors who study the basic trends and developments of the companies and the industries of which they are a part, before selecting the ones in which to place their money. Thoughtful investigation is the foundation for sound investment.

Investors' Guide will endeavor thru its replies to inquiries on investments and insurance to supply the information necessary for sound decisions.

TERMS OF SUBSCRIPTION OF THE TRIBUNE

Order for mail subscription must be accompanied by remittance to cover.

Rates in Illinois [outside Chicago], Indiana, Iowa, Michigan, and Wisconsin:

Daily, without Sunday, one year, $5.00; six months, $2.50; three months, $1.25; two months, $1.00; one month, 50 cents.

Daily, with Sunday, one year, $12.50; six months, $6.25; three months, $3.15.

Sunday only, one year, $7.50; one month, $1.00.

Rates of subscription in postal zones 3 and 4 [measured from Chicago] outside of Illinois, Indiana, Iowa, Michigan, and Wisconsin:

Daily, without Sunday, one year, $7.50; one month, $1.00.

Daily and Sunday, one year, $15.00; one month, $2.00.

Rates of subscription in zones 5, 6, 7, and 8 [measured from Chicago], Canada, and Mexico:

Daily, without Sunday, per year, $12.00; one month, $1.50.

Sunday only, one year, $7.50; one month, $1.00.

Daily and Sunday, one year, $19.50; one month, $2.50.

Foreign: Daily Tribune only, $25.00 per year; with Sunday, $42.00 per year.

Give postoffice address in full, including county and state. Remit in express money order, draft, or in registered letter at our risk to The Tribune company, publishers, Tribune square, Chicago.

We cannot be responsible for currency sent thru the mail.

Persons wishing to take The Tribune by carrier may order it by postal card or telephone Superior 0100. When delivery is irregular, make complaint.

All unsolicited manuscripts, articles, letters, and pictures sent to The Tribune are sent at the owner's risk, and The Tribune company expressly repudiates any liability or responsibility for their safe custody or return.

MEMBER OF THE ASSOCIATED PRESS.

The Associated Press is exclusively entitled to the use for publication of all news dispatches credited to it or not otherwise credited to this paper, and also to the local news published herein. All rights of republication of special dispatches herein also are reserved.

VAST IDLE CASH RESERVE COLORS 1940 PROSPECTS

Cut Accumulation of Unused Credit.

New York, Dec. 24 (AP).—The golden gleam of a vast idle money hoard colors Wall street appraisals of 1940.

Federal reserve authorities gently have begun to retard accumulation of unemployed credit in the banking system by reducing reserve bank holdings of government securities. As the reserve banks sell to member banks and other purchasers, the effect is to cut the supply of credit in the open market.

Nevertheless, some banking students expect the new year to bring another peak in idle credit dollars for three major reasons:

1. A heavy inflow of gold from abroad continues despite the war and European embargoes on shipment of liquid capital to the United States.

Spending May Remain Large.

2. Washington reports indicate federal spending and borrowing may remain high for another year at least.

3. The usual return flow of currency to banks in January, following the holiday shopping expansion in money circulation, increases credit reserves.

A rise in currency outstanding this year and a modest upturn in business credit demand were more than offset by the huge shift of gold from Europe. The effect was evident in net addition of some $2,000,000,000 to the visible supply of idle dollars—the so-called "excess reserves" in the federal reserve system.

The reserve surplus, theoretically a base for expansion of bank loans and investments, topped $5,000,000,000, surpassing anything previously recorded.

Cost of Borrowing Low.

Pressure of the credit surplus has kept open-market cost of borrowing money extremely low. United States government securities, rated the most sensitive reflectors of the money market, largely have regained their losses in the September war break.

Despite temptation to take advantage of the situation, business still shies from the money market, restricting borrowings chiefly to funds for repayment of old debts and for short term needs.

The United States treasury and federal agencies again overshadowed private borrowers in the 1939 money market. With heavier defense spending joining long-range New Deal lend-spend plans, banking observers can't detect any nearby prospect of a change.

Corporations financed plant expansion largely out of their own resources or by borrowing directly from insurance companies. In November, with indices of production approaching 1929 levels, less than 5 per cent of the $114,000,000 in new securities registered with the SEC was for additional capital.

Steel Production Expected to Rally from Recent Dip

The steel industry will recover from the seasonal curtailment of operations but it will not return to the peak production reached late in the fall, the magazine Steel predicted yesterday. Ingot production last week fell 2 points to 90½ per cent of potential output and 3½ points from the fall's highest rate.

The trade publication said in its weekly summary that the decline in steel making last week was less than seasonal and compared with a drop of 6 points to 52 per cent a year ago. The Christmas holiday, the magazine said, would cause an abrupt reduction in operations, but swift recovery is indicated after the start of the new year.

Orders Show Shrinkage.

"Orders have shrunk further," the publication said. "This is a reflection of not only seasonal factors but also the extensive forward buying of recent weeks, which will fortify steelmaking during the approaching quarter. Backlogs are declining, but producers will carry over sufficient tonnage into 1940 to assure relatively brisk operations thru at least the first half of the next period."

The survey indicated that increased exports of steel products are expected in the first quarter. The record breaking volume of steel exports of the 1914-1918 period is not looked for, the journal said.

Scrap Markets Are Quiet.

Steel and iron scrap markets were quiet with prices steadier in some sections. The magazine's composite price dropped 17 cents to $17.58 a ton after a reduction in the scrap price at Chicago.

Production fell in most districts last weewk, Steel said. Operations declined ½ point to 92 per cent at Chicago, 2 points to 91 per cent at Pittsburgh, 2½ points to 87½ per cent at Cleveland, and 2 points to 91 per cent at Youngstown.

★

"GOOD WILL TOWARD MEN"

On this Christmas Day, when suspicion and distrust are the lot of so many unfortunates in many parts of the world, we in the United States should be particularly appreciative of the real meaning of "Good Will Toward Men."

At Lumbermens we are especially proud that our business is that of saving lives, preventing accidents . . . minimizing suffering and loss.

We are happy that through the "NOT OVER 50" CLUB, more than a quarter million Americans are helping to assure peace of mind to other users of the highways.

We are also grateful that through the Kemper Foundation at Northwestern University Traffic Institute, and through a never-ceasing program of safety education, we have been privileged to play a part in making this another American Christmas of genuine "Good Will Toward Men."

LUMBERMENS MUTUAL CASUALTY COMPANY
American Motorists Insurance Company
National Retailers Mutual Insurance Company
American Motorists Fire Insurance Company
CHICAGO

Day by Day on the Farm

By HOMER WEISZ

Inbred Swine Tested.

Dec. 24, 1939.

FARMERS in the corn belt may eventually feed high yielding hybrid corn to fast gaining hybrid hogs if breeding tests now being made on farms and at state and federal experiment stations prove as successful with hogs as they already have with corn.

The United States department of agriculture has announced a long time program of swine breeding to find out how far it is possible to go in improving the production of market hogs by the combining and recombining of inbred lines. The work was started nearly three years ago.

The announcement says the hog breeding investigation was inspired by the gains in yield, uniformity and quality that resulted from the scientific production of hybrid corn. The scientists conducting the tests say there are inherent differences between plant breeding and animal breeding and that a chief aim of the swine studies is to determine how far the hog breeder can follow the lead of the corn breeder and how to go about it.

Initial Crosses Made.

About 40 lines of inbred hogs have been established at state experiment stations in the corn belt. A few initial crosses of inbred animals have been made as a basis for comparison with future results when the inbred lines are more thoroly established.

Scientists say that the intense inbreeding used in producing hybrid corn is impossible in animal breeding. They believe, however, that production of inbred strains of the various breeds of hogs should result in what they call a progressive fixation of hereditary characteristics within the inbred strains.

The plan is eventually to combine inbreeding with crossbreeding to produce more desirable types of market hogs. Many advantages are claimed by some farmers and experiment station scientists for crossbred hogs. Such animals have an increased vigor, somewhat comparable to the hybrid vigor in the desirable crosses of hybrid corn.

Tests Centered at Ames.

The investigations are centered around the regional swine breeding laboratory at Ames, Ia. Dr. W. A. Craft is director of the laboratory.

Other experiments are under way at the National Agricultural Research center at Beltsville, Md., and at state experiment stations in Minnesota, Nebraska, Missouri, Oklahoma, and Illinois and on a private farm in Iowa.

The primary objectives of the studies, according to Dr. Craft, are "to test the application of breeding methods for improvement of swine and to develop measures for such characteristics as productiveness of sows, rate of gain, economy of gain, general vigor, and carcass merit."

From a study of data already available, scientists believe that heredity may account for from 20 to 60 per cent of the differences in weights of six months old pigs. They conclude from this that it should be possible to increase the rate of growth in hogs thru continued selection.

FARM LANDS

Illinois.

[illegible] FARM—SOUTH OF ELMHURST. [illegible] rd., electric, ½ blk. to new school [illegible] land, paved road; nr. Butterfield and Wolf rds. Price $250. $50 cash. $5 monthly. Approv. long term bldg. financing. ADDRESS J A 20, TRIBUNE.

[illegible] homesite and 4 rm. Cape Cod [illegible] Bargain $1,405. Small down payment [illegible] home and ground. Adjacent to shopping district. Monthly payment $14.75. Address F M 323, Tribune.

Indiana.

[illegible] A. fine land, Angola—Sacrificed. Court [illegible] Dec. 29. Write L. B. Wilson, South Bend, Indiana.

[illegible] hardwood timber, oak, hickory; close [illegible] reasonable to liquidate est. Pul. 4000.

[illegible]—Unimproved; 1 hour Chicago. [illegible] Address X H 532, Tribune.

Michigan.

FARMS—All sizes and prices, buy now on easy terms. FREE literature. Write or see EVANS REALTY CO., Fremont, Mich.

FREE LIST FARM BARGS.—S. W. Mich. All kinds. Interstate Farms, 35 S. Dearborn.

EQUIPPED 62 ac., south Mich.; bldgs., elec.; $2,300, pt. cash. Roessler, 140 S. Dearborn.

Wisconsin.

RAILROAD LAND GRANT LANDS $4 TO $5 per acre for good farm land adapted for dairying, live stock and grains. Good roads, water, towns and markets. Send for booklet No. 5. R. S. Clear, Land Dept. Soo Line, Minneapolis, Minn.

Miscellaneous.

FREE catalog farm bargains 10 states. United, 7-E South Dearborn. State 7975.

ILLINOIS HOUSING UNITS SEEK 134 MILLION IN LOANS

Washington, D. C., Dec. 24 (AP).—Illinois housing authorities are seeking $134,000,000 in loans from the United States Housing authority for slum clearance and new low cost homes, the USHA disclosed tonight. The requests were filed with the USHA by Oscar W. Rosenthal, chairman of the Illinois state housing board.

The USHA did not name the communities seeking the funds. Administrator Nathan Straus said future loans would be contingent to a large extent upon additional loan authorization by congress.

Principal Markets Thruout World Are Closed Today

Security and commodity exchanges thruout the world will be closed today. Tomorrow Great Britain will observe "Boxing day" and all British markets will be closed. Canadian markets, excepting the Toronto Stock exchange, will also remain closed tomorrow.

WHEN WORDS FAIL YUH

Reprinted from The Tribune's collection of Gaar Williams cartoons

WANT AD INDEX

TO PLACE A WANT AD CALL SUPERIOR 0100
—Ask for a Want Ad-Viser or call at Want Ad Offices, Tribune Tower and 1 South Dearborn

	Page.	Col.
Apartments—See to Rent.		
Auction Sales	40	1
Automobiles—		
Auto House Trailers	41	7
Autos, Trucks To Rent	41	2
Loans	41	7
Repairing and Accessories	41	7
Tires	41	6
Trucks	41	7
Used Automobiles—For Sale	41	5
Wanted	41	7
Barter and Exchange	41	4
Bar and Store Fixtures	41	8
Bicycles and Motorcycles	41	7
Board and Lodging	40	5
Boats, Yachts, Etc.	40	4
Building Material [Paints, etc.]	40	1
Billiards, Bowling—See Sporting G'ds	41	8
Business Opportunities—		
Businesses For Sale	41	8
Business Service	41	8
Concessions, Locations and Leases	41	8
Partnerships and Investments	41	8
Wanted	41	8
Business Personals	41	8
Business Directory	40	4
Cameras and Optical Goods	41	8
Clothing, Furs, Etc.	40	8
Coal and Wood	41	8
Collections	40	7
Dancing Schools	40	1
Death Notices	38	4
Dogs, Cats and Pets	41	2
Dressmaking and Millinery Schools	40	4
Employment Agencies—Men	40	2
Employment Agencies—Women	40	3
Financial Service	41	4
Garages	41	6
Help Wanted—Men	40	2
Help Wanted—Women	40	3
Horses, Harness, and Wagons	41	8
Hotels and Apartment Hotels	40	5
Home Furnishings and Furniture	40	8
Home Furnishings Wanted	41	4
Household Appliances	41	4
Houses—See Real Estate and to Rent—		
Instruction	40	7
Jewelry, Old Gold, Etc.	40	4
Legal Notices	40	7
Loans—Personal and Business	41	3
Lost and Found	40	1
Machinery and Equipment	40	8
Mausoleums and Monuments	38	4
Miscellaneous [For Sale]	41	8
Mortgages [See Real Estate Loans]	41	3
Motorcycles and Bicycles	41	7
Moving, Storage [See Business Dir.]	40	4
Musical and Dramatic	41	7
Musical Instruments	41	4
Office Furniture and Devices	40	8
Personal	40	1
Pianos [See Musical Instruments]	41	4
Piano Tuning [See Bus. Direc.]	40	4
Printing Machinery & Supplies	40	7
Radios, Supplies and Service	41	8
Real Estate—		
Acre Property	41	2
Apartment Buildings	41	1
Business Property	41	1
Farm Lands	39	1
For Exchange	41	2
Houses	41	1
Industrial Property	40	7
Loans, Mortgages	41	2
Real Estate Service	41	2
Resorts	41	2
Suburban	41	1
Vacant	41	1
Wanted	41	2
Scales	40	7
Sewing Machines	40	7
Situations Wanted	40	2
Sporting Goods	41	8
Stocks and Bonds	41	2
Store and Bar Fixtures	41	8
Stoves [See Household Appliances]	41	4
To Rent—		
Apartments	40	6
Apartments and Rooms to share	40	5
Furnished Houses	40	5
Furnished Apartments	40	6
Houses [City and Suburban]	40	5
Industrial Property	40	7
Offices and Shops	40	7
Rooms	40	5
Stores	40	7
Travel	40	1
Trade Schools—Men	40	3
Trade Schools—Women	40	4
Typewriters and Supplies	40	7
Undertakers	38	4
Vacuum Cleaners [See Hshld. Appl.]	41	4
Wanted—To Rent—		
Houses	40	5

LOST AND FOUND.

DIAMOND wrist watch lost; bracelet; Dec. 20; nr. No. Side hotel or vic. or in cab to 3644 Lake Shore-dr.; reward. Buckingham 3548.

DOG lost—Dec. 24, in Evanston or vic.; red Irish setter; liberal reward; no questions asked. University 0168.

DOG lost—Cocker Spaniel, male, buff color; name Rex; children's pet; liberal reward. 1529 Juneway. Rog. Park. 8866.

DOG lost—White and black ticked setter [illegible]

SITUATIONS WANTED—MEN.

Bookkeepers and Clerks.

BKKPG.—Part time; taxes. Wells Acctg. Service. Ard. 5846. Address S 239, Tribune.

Salesmen.

YOUNG man—31; experienced salesman; used cars, parts; can travel. Alb. 7948.

Professions and Trades.

CARPENTER—Repair and remodel; A-1 work, free estimate. Juniper 6697.

CARPENTER—Bldg. contractor; brick, cement repairs. Cash, terms. John. State 8811.

DAIRY MAN—All around exp. in pasteurizing, cottage ch., culture, etc. Alb. 4951.

Chauffeurs.

DRIVER—With 1934 4 ton trk. [for hire]; $6 a day, 8 hours. E. Troy. Eng. 7317.

SITUATIONS WANTED—WOMEN.

Nurses' Registries.

NURSE—Cap.; friendly; hospital train.; exc. refs.; gd. ck.; reas. Lon. 5780, Apt. 410.

NURSE; KIND; CAPABLE FOR AGED, or invld., $15 wk. Miss Meyer, Shel. 3950.

HELP WANTED—MEN.

Stores and Offices.

ACCOUNTANT—Single, about 30, well educated, fast and accurate at figures, good habits, willing to travel, gentile, desirous of becoming professional for permanent position. State qualifications and experience fully, nationality and starting salary expected. Address X X 000, Tribune.

ACCOUNTANT—Junior, perm. pos.; start at once with growing C. P. A.; pub. actg. exp. desirable; ans. own handwriting, state age, educ., and exp. Address X F 554, Tribune.

STENOGRAPHER—With general office exp. Who also can handle own correspondence. State age, salary, experience. Address X F 302, Tribune.

Store Superintendent

Opening for operating superintendent in department store of 500 employees; should have previous experience in store operating, maintenance adjusting, deliveries, and budgets. Write letter stating education, age, and experience in detail with names and addresses of former employers.
Address X E 115, Tribune.

WANTED—Leading Eastern manufacturing concern has vacancy to handle Sales Correspondence. Must be between 25 and 30 years of age and a graduate of a Grade A school in Mechanical Engineering. Should be well-grounded in mathematics, English, and business correspondence. A background of power plant and refinery experience is desirable. Must be a native-born citizen. [illegible]

HELP WANTED—MEN.

Employment Agencies.

YG. ACCOUNTANT, College Grad.......$150
AUDITOR, So. Water-st. Exp.........$200
COST Acct., Publication, Prtg. Exp...$200
HOTEL CLERK, No. Side, Single........$80
RETAIL ADVERTISING Mgr., Indiana.$200
JR. MEAT SALESMAN, South Side....$25
Glader Corp., 110 S. Dearb'n.

Best Wishes for Merry Xmas
Cadillac, 14 E. Jackson.

MERRY CHRISTMAS.
MONARCH. 19 W. JACKSON.

RELIANCE, 32 N. STATE, ROOM 1417. Accts. [Jr. $30-$40]. Semi.-Sr., Top. Public.

SEE OUR AD TUESDAY.
LOOP AGENCY, 36 S. STATE., RM. 1310.

POL. and buf., furn. Mldg. fitter, metal. CERTIFIED, 30 N. WELLS.

TOOL & Die, $1. Iron Planer, 75c. Morrell Agency, 306 W. Madison.

CREDIT man—Wholesale; under 35 ..$140
OCCUPATIONAL, 310 S. MICHIGAN.

MERRY CHRISTMAS.
MOLENE. 105 W. ADAMS.

MERRY CHRISTMAS.
All Trades, 343 South Dearborn.

CLERICAL—Factory-Restaur. Positions. PROGRESSIVE, R. 1124, 202 S. STATE.

MERRY XMAS TO EVERYBODY.
H. H. Harrison, E. C. Allen, S. E. Cawthorn.

COLLECTOR AND SALES.............$175
SO. SIDE CONSOLIDATED, 1105 E. 63d-st.

MERRY CHRISTMAS.
FINANCIAL. 111 W. JACKSON.

AUTO mechanic, 30; Turret lathe........70c
BUSCH AGENCY, 184 W. WASHINGTON.

MERRY CHRISTMAS.
PATTON PERS. ENGRS., 53 W. Jackson.

MERRY CHRISTMAS.
BUSINESS MEN'S CL. HSE., 209 S. State.

GARAGE and FACTORY jobs open.
AVAILABLE, 343 S. Dearborn, Rm. 204.

ACCTS., sev.; immed. open........$200-$300
CONSOLIDATED, 11th flr., 209 S. State.

METAL BODY man—Truck experience. GEN. AUTOMOTIVE, 37 W. Jackson, R. 49.

TRADE SCHOOLS—WOMEN.

JOBS ARE WAITING.
LEARN
BEAUTY CULTURE, BODY CULTURE.
SELAN'S
Largest, Most Progressive Schools in the World.
"Teaching Beauty from tip to toe."
DAY AND EVE. CLASSES. EASY TERMS.
ENROLL AS LOW AS $3 WEEK.
Visit. Write. Phone for Booklet.
NORTH: 2744 MILWAUKEE. SPA. 0700.
SOUTH: 6404 S. HALSTED. NOR. 2500.

Master training by Master instructors.
WILFRED BEAUTY TRAINING
is your certificate to a future that will assure you the BEST POSITIONS and HIGHER EARNINGS.
9 W. Washington, 3d fl. State 5861.

ATTRACTIVE GIRLS.
Excellent opportunity for those who can qualify for fashion modeling. Sizes 12 to 18. Small tuition fee. Free placement serv.
Apply at studio at once or mail coupon for our free 20 page illustrated book, "A FASCINATING FUTURE."
Name ....
ADDRESS ....
VERA JANE STUDIO.
64 E. Jackson-blvd. Wabash 9332.

E. BURNHAM
School of Beauty Culture.

TO RENT—ROOMS—CENTRAL.

ATLANTIC Hotel—Day, $1.50; weekly, $6. With bath, $2 day up. Clark-Jackson-blvd.

Hotel Rooms.

$4 WEEKLY, $1 DAILY.
Baths, showers. Plenty of heat and linens. WESTON HOTEL. 355 W. MADISON.

TO RENT—ROOMS—SOUTH.

INDIANA, 8218—Lrg. rm., nicely furn.; for 1 or 2 empl. pers. 2 pref. Sun. 1-6. Wright.

KENWOOD, 6325—Colonial Hotel. $4 week. Warm, homelike; private bath. $6 week.

KENWOOD 5519—$1 night, $2.50 week up; gd. tr.; new. dec.; hotel ser.; sp. mo. rates.

NORMAL-BLVD., 6400—ENGLEWOOD 3700
NORWOOD HOTEL.
New double inador bed, adjoining bath. All trans.; cafe; $6 week. Also kit. apts.

WOODLAWN, 4545—Dorian Hotel—Atl. 1810. Large rms. with pri. bath from $5.50 week. New. refurn., recarpted. Comp. hotel serv.

LIVE AT THE "Y"
where you have all club facilities. Convenient to everything; I. C., bus, and surface. Full 24 hour service. Single room, $5.00 to $7.00 weekly. Double, $4.50 to $6.00.
HYDE PARK Y. M. C. A.,
1400 E. 53d-st. FAirfax 5300

Hotel Rooms.

For New Year's Eve Party.
EUCLID HOTEL, 6733 STONY ISLAND.
1-2 rm. suites, or lge. recreation room, comp. equip. bar, piano, radio. Dor. 7510.

PARKLAND HOTEL.
$5 weekly for large, light, warm, comf. rm. Unexcelled service and transportation.
1550 East 63d-st.

TO RENT—ROOMS—NORTH.

ASTOR-ST.—Rooms avail. in newly appointed residence, pri. or adj. bath. Del. 9628.

LAKE SHORE-DR., 1042—Bellevue club for bus. girls. Double rms. Radios. Board opt.

SHERIDAN PLAZA HOTEL.
4607 SHERIDAN-RD. AT WILSON.
NEWLY DECORATED ROOMS.

TO RENT—APARTMENTS—GENERAL.

2 TO 6 ROOMS in Chicago and the better suburbs. Best location and decorating. MAYFAIR MGMT. CO. CENtral 3338.

TO RENT—APARTMENTS—SOUTH.

1, 2, 3, 3½ Rooms.

3½ ROOMS, $35 UP.
Ample closet space and kitchen cabinets. G. E. refrig. and new stoves. 10 minutes downtown on I. C. Kenwood, 1652.
4649 LAKE PARK-AV.
DIRECTION DOWNS, MOHL & CO.

KENWOOD 4721—1-2-3 rms., newly dec., free gas, lt.; new stvs., ref. Nr. I.C. $25 up

SUBLEASE—2½ rooms; attrac. priced. See Mr. De Cort at 1381 E. 47th-pl. Ken.1652.

4, 5, 6, 7 Rooms and Larger.

A CHOICE SELECTION.
7616 COLFAX, 4 rooms..............$47.50
6600 STEWART, 3½ rooms...........$42.50
330 W. Normal-pkwy., 6 rs., 2 b., gar..$80
Englewood 3000. Agent on premises.

8 SPACIOUS RMS.-3 BATHS
4631 Ellis, 2d—Excellent layout. All rooms bright and airy. Sunparlor. Screened rear pch. Rear yd. Rent $92.50. Owner on prem.

4-6 ROOMS, $62.50-$80.
Tile baths, modern kitchens, new ranges; exc. transp. 5319 Harper-av. Janitor.

SUBLET May 1—7717 Essex; 6 rms.; 2d fl.; incl. garage; $67.50. Ph. Sag. 2595.

6256 STONY ISLAND—5-6 rooms, $43-$53; across park; excellent transp. Lak. 6480.

4 AND 5 ROOMS, $37.50-$42.50.
Inadoors, elec. refrig. 6648 Maryland-av.

TO RENT—APARTMENTS—SOUTHWEST.

4, 5, 6, 7 Rooms and Larger.

APARTMENTS OPEN TODAY!
2804 W. 64th-st., desirable 4 rm. apts. available acc't. of Pilot's transfer. Check. F. H. HALVORSEN CO. 3145 W. 63d.

TO RENT—FURNISHED APARTMENTS.

NORTH.

$47.50 Per Month and Up.
for newly decorated 2-3 room apts. Daily maid service; ½ block to bus, park.
SURF LANE WINONA BEACH
432 SURF 918 WINONA.

620 SURF-STREET.
1 room kitchenette apts., completely furnished; maid service; ½ block west of Broadway. $32.50 up. Lake View 2684.

PENT HOUSE.
7 beaut. furn. rooms, 2 baths, wood burning fireplace, elevator to apt., enclosed porch, compl. service. 3933 Clarendon-av.

NORWELL Apt. Hotel—154 W. North-avenue; attr. furn. 1½ rm. kit.; daily maid, hotel service; moderate rates; 10 minutes to Loop.

NEW LUXURY 1½ ROOM APTS. $45.
NORTH PARK HOTEL,
1936 N. CLARK, AT LINCOLN PARK.

4-5 RMS.—Sun par., G. E. refg., attr. furn., "L," lake, bus; reas. 5318 Winthrop.

4 RMS.—Mod., newly dec.; shower; free gas, refrg.; ½ blk. bus. L. $58. 1333 Touhy

3719 SOUTHPORT—2-3 rms.; newly decor.; smart, modernistic furn.; gd. trans.; reas

MOST beaut. furn. mod. 6 rm. apt.; all trans.; $60. 1348 Bryn Mawr. Ard. 5318.

SUBLEASE des. 2½ rm. apt.; immed. poss.; reas.; excel. serv. 2842 Sheridan, Apt. 204.

NORTHWEST.

3 RM. apt.—Free gas, light.; excel. trans.; oil heat. 5123 Argyle.

WEST.

OAK PARK CHATEAU HOTEL.
1, 2, 3 rm. kit.; twin beds; switchbd.; gentiles. 330 N. Austin. Vil. 8500. Aus. 8510.

SUBURBAN.

SUBLET 4 light outside rooms on first floor. Will rent from January to March to adults who appreciate good taste; $75 per month. In the center of things in Oak Park. Refer- [illegible]

HOME FURNISHINGS AND FURNITURE.

(See Also Household Appliances.)

General.

OPEN EVENINGS TILL 9.
FURN. MART SAMPLES SAVE 40% TO 60%
2 pc. liv. r. sets, odd sofas...
3 piece bedroom sets...
7-8-9 piece dining room sets...
5 piece dinette sets...
Better grade twin studio couches...
Occasional and pull-up chairs...
Odd bed springs and mattresses...
Kneehole secretary desks...
9x12 rugs...
HUDGEN TERMS.
471 EAST OHIO-ST.
2 Blocks South Furn. Mart.

Johnson Furn. Co.
FURN. MART SAMPLES.
TERMS ARRANGED
203 E. OHIO
Entire Bldg. Del. 9020.
4750 Washington
AT CICERO-AVENUE. COLUMBUS [illegible]
Open Evenings to 9 P. M.

FURNITURE IN MFR.'S WAREHOUSE SOLD AT 50% OFF.
TO AVOID RE-SHIPMENT TO FACTORY.
$400 VALUE: 3 RMS. FURN. [illegible]
$ 35—8x11 Persian Pat. Rugs [illegible]
$ 47—9x12 Wilton Broadloom Rugs [illegible]
$ 89—2 pc. Velvet Living Rm. Sets [illegible]
$149—2 pc. Kidney Silk Mohair Sets [illegible]
$ 99—7 pc. Walnut Dining Rm. Set [illegible]
$ 99—3 pc. Swedish Bedroom Sets [illegible]
HOLLANDER STORAGE WAREHOUSE CO.
2420 MILWAUKEE-AV.

[illegible]

Test Your Facts

Here are the correct answers to the "Test Your Facts" questions on today's editorial page:

1. [c] Eight [Vixen, Comet, Cupid, Donder, Blitzen, Dasher, Dancer, and Prancer, according to the poem, "The Night Before Christmas," by Clement C. Moore.]
2. [a] Dromomonia.
3. [a] Kentucky.
4. [c] France [Brittany, in northwestern France].

REAL ESTATE—APARTMENT BLDGS.

South Side.

$6,800—2 FLAT; 6-6 rms.; slpg. porches; 3 car brk. gar.; nr. 81st-Loomis. Stew. 3602.

2 FLAT BRICK—79th-Ashland; 10% down; balance monthly. Hemlock 7900.

North Side.

WESTERN and DEVON. Modern 3 Flat Brick. Attractive price to settle estate. Arthur Kruggel & Co. 4931 Broadway.

MODERN 4 apt., 5 rooms—Tile baths, shwrs., large lot, brick garages. Choice residential neighborhood. Want offer. Terms. Walter T. Larson, 5157 N. Clark at Foster.

DANDY BRICK 2 FLAT—6-6 rms.; 40 ft. lot; near lake and L; worth $12,000; take $8,500; terms. Sheldrake 8603.

SEASON'S greetings—See Dette, 1922 Irving Pk. Buck. 2015 for bungs., lger. props.

Northwest Side.

BEAUTIFUL 3 four and 3 five rm. apts.—Albany-st. at Garfield pk.; bldg. only 15 yrs. old. $11,000. McCARTHY, Kedzie 8548.

COR. 8 APT. PRICE ONLY $19,000. 4 and 5 rooms; steam heat; trust must liquidate. Address F K 162, Tribune.

2 STY. stone—3 apts.; opp. Humb. Pk. Gar. Gd. cd. Real buy. Address S 262, Tribune.

BIG barg.; 12 flat, all 4s; asking $21,000; income $5,000. Acme, 4126 Milwaukee-av.

West Side.

FINANCIAL reverses and ill health compels owner sac. ten 4 rm. furn. flats, 2 stores, 4 car gar., nr. Chicago Stadium. 100% rented. Income $4,500. Only $10,000. Chance of a life time. Web. 4422.

REAL ESTATE—BUSINESS PROPERTY.

South Side.

216-20 W. 47TH-ST.—3 NEW BRICK STOVE heated stores; large garage; $6,750.00. R. M. O'BRIEN & CO. 111 W. Washington-st. Rand. 3062.

REAL ESTATE—HOUSES.

South Side.

A MERRY XMAS

Our wish to our clients and friends.

JOHN M. McCLUN, 817 W. 63D-ST. Went. 1845.

WE wish you and your family a Joyous Christmas. The year 1940 will be a much happier one for you in a home of your own. Take advantage of F. H. A. financing and let us build one for you. BARRETT BROS. REALTY, INC. Builders of Better Built Buildings for 42 years. 9041 Ashland. Cedar. 1600.

WILL sacrifice to resp. party, beautiful new 1 story, 6 room Colonial residence on exceptionally large landscaped premises—$5,975; cash req. $575, bal. $35 month. Shown by appt. Address X E 99, Tribune.

6 ROOM BRICK BUNGALOW, $5,000. Nice and homey; stm. ht.; nr. 69th-Oakley. Cash $1,000; balance 20 yr. F. H. A. John McCarthy, 1405 W. 63d. Rep. 5000.

ALL of us at our house wish all of those at your house a very Merry Christmas and a Happy New Year! Donald F. Moore and Associates.

NEW AND COMPLETED DE LUXE HOME. $39.50 monthly. FHA buys. 8431 Indiana. PETERS, 7923 South Park-av. Rad. 6800.

8027 S. CARPENTER—Modern 5 rm. brick bungalow, barg. Cedarcrest 1800.

FOR SALE—Kenwood and Hyde Park homes; 6-10 rms.; barg. Orr Realty, 1315 E. 53d.

EVERYTHING IN REAL ESTATE. Wm. E. Mosby Co., 8032 Cottage. Rand. 0100.

Southwest Side.

BRK. BUNG.—1½ stories; excel. cond.; 3 ... 2 lr. garages; big yard; nr. trans.; ... reas. price. 6801 S. Oakley. Pro. 5615.

North Side.

MERRY CHRISTMAS TO ALL. JACOBS & JACOBS, INC., 2750 DEVON.

Northwest Side.

SEASON'S GREETINGS.

May we take this opportunity to sincerely wish all of our friends and clients a very happy and joyful Christmas and New Year.

ROYL G. KNIGHT, Realtor.

A CHRISTMAS WISH

Whether it be in a rented apartment or enjoying the comforts of your own home, we wish you and yours A MERRY CHRISTMAS.

ALBERT F. KEENEY, 5612 North-Av. Realtor Chicago

NOW IS THE TIME TO BUILD your home and have it completed May 1st. See our plans and attractive models of quality homes designed for your lot. Will finance. See our choice residential lots. Pacestrom, 6205 Milwaukee-av. New. 2050.

6 ROOM brick bungalow—Hot water heat, 2 car garage; alley, street paved; near St. Cornelius. Price $5,200. GREGOR, 4200 Lawrence-av. Pal. 1461.

WE Wish You a Merry Christmas. J. J. Schorsch & Co., 6059 Irving Park-rd.

IRV. PK.—6 rm. res.; gar.; wide lot; $4,750. Advance Rlty., 5232 Irving Pk.

5 ROOM home on Mozart near Diversey; $500 down; $40 mo. Tel. Central 7798.

WISHING YOU A MERRY CHRISTMAS. JOHN KROHN CO., 5339 LAWRENCE.

5218 NORDICA—6 rm. brick. Must sell before Jan. 1. Make offer. Berk. 0600.

REAL ESTATE—VACANT.

South Side.

CLEAR lots, $49 each; $1 down, $1 week. FRANK DE LUGACH, 2339 W. 95th-street.

REAL ESTATE—SUBURBAN—SOUTH.

Beverly Hills—20 minutes to loop.

OAKLEY-AV.—Lot No. of 99th-st. $35 ft. OAKLEY-AV. Lot No. of 95th. $40 ft. ... Ficklen & Co., 1956 W. 95th. Bev. 6800.

... of 95th-st.—6 rms., breakfast rm., tile bath, reduced to $10,500. Beverly 5000.

General—Suburban South.

APPRAISED at $7,500, offered at $5,950 if sold within next 10 days. 60x125 lot with Georgian design brk. home; tile roof, 6 rms., closed pch., stm. ht., gar.; elegant, charming home; 28 min. elec. service to Loop. Arrange to let us show you this lovely place. Address X B 89, Tribune.

5 ROOM cottage unfin. inside, on ¼ acre rich soil. Exceptional bargain. $10 mo. will handle; nr. schools, churches, stores, transportation. Address X G 453, Tribune.

5 ACRES with double frontage on Governor's Hwy. and Kedzie-av., 8 blks. from I. C. sta. at Flossmoor; black soil, high and dry. Barg. at $50 cash, $12 mo. Bev. 9769.

REAL ESTATE—SUBURBAN—S. W.

General—Suburban S. W.

OPEN SUNDAY AND CHRISTMAS and Daily to 9 P. M.

PALOS HEIGHTS

NEW 1940 HOMES ON DISPLAY. Model 5 and 6 Room Residences. FHA INSPECTED; FHA APPROVED. Available for Spring Delivery. Monthly payments, $31 to $47. LESS THAN RENT. DRIVE IN. TURN EAST AT Harlem-av. and 123d-st. ROBERT BARTLETT BUILDING CORP.

REAL ESTATE—SUBURBAN—NORTH.

Evanston—15 minutes to loop.

BEST WISHES FOR MERRY XMAS. NORTH-TOWNS REALTY. EVANSTON.

Highland Park—30 minutes to loop.

UNTIL JAN. 1ST—$960 BUYS WOODED ... Highland Pk. lot in midst of attractive homes. F. H. A. bldg. loan avail. Ard. 2722.

Kenilworth—19 minutes to loop.

MODERN 4 bedrm.; 2½ bath; brk.; $21,000 ... $10,000 lot nr. lake. Kenilworth 5197.

Niles Center—31 minutes to loop.

2 APARTMENT BUILDINGS. NILES-WESTCHESTER REALTY CO. 8100 OAKTON-ST. Niles Center 2600.

Winnetka—31 minutes to loop.

... Dutch Colonial, 2 baths $9,500; sm. ... payment. E. Pk. 0271. Univ. 0283. ... 2486.

WINNETKA residence—Best buy under ...; large lot; 8 rms. Winnetka 2542.

REAL ESTATE—SUBURBAN—N. W.

Des Plaines—28 minutes to loop.

$100 LOT—Restricted; $345 on FHA tms. ... to suit. Address X A 250, Tribune.

Mount Prospect—26 min. to loop.

NEW HOMES AT PROSPECT HEIGHTS. PRICE $4,250 TO $5,600. ... 2 MI. NORTH OF MT. PROSPECT. ... & DAWSON. STATE 3861.

Park Ridge—19 minutes to loop.

$33.11 PER MONTH. F.H.A. plus taxes; new faced brick 2 sty. ... 5 lge. rms., full bsmt., recreation ... large lot; all impr. paid. A lifetime ... you can afford to own. ADDRESS T O 273, TRIBUNE.

REAL ESTATE—SUBURBAN—N. W.

General—Suburban N. W.

4 RM. HOME—COMPLETE. Price $2,495. Modern plumbing installed. Also drilled well and pump. Large garden homesites. $395 up. School on property. Small down payment and $20.85 monthly. Address F M 325, Tribune.

DON'T buy acres N. W. or West until you see our ¼ to 10 acre bargains. Send for price list. Address X E 100, Tribune.

REAL ESTATE—SUBURBAN—WEST.

Austin—14 minutes to loop.

SEASON'S GREETINGS. Pilgrim, 5637 W. Lake. Aus.1680. Vil.5100

Berwyn—17 minutes to loop.

$5,250 BUYS 5 r. mod. brk. bung., lge. rms., A1 cond.; 2 car gar.; a smash out bargain. Kohout Bros., 6200 W. Cermak. Cra. 5800.

Oak Park—14 minutes to loop.

BARG.—Refinished 6 rm. home; hot wat.; 2 c. gar. 60 ft. lot. $5,975; tms. Euc. 183.

Villa Park—26 minutes to loop.

BEAUT. bldg. lot, 112x135; no specials, taxes pd.; $350. Address F N 387, Tribune.

General—Suburban West.

FULL PRICE $2,895.

6 rm. Colonial home, including large garden homesite. 4 rms. downstairs finished complete except painting. 2 rms. upstairs unfinished. Small down payment and $20.90 per month. Address F N 171, Tribune.

FOR SALE—PEACE OF MIND. Country home [including right sized farm], easily arranged 6 rms., paved rd., electric, gas; no assmts.; nr. school, bus; few minutes west of Harlem-av. Price $1,375, $195 cash, $18 mthly. Address J F 35, Tribune.

2½ ACRE CHICKEN FARM.

Near Naperville with 4 rms. Lge. chkn. hse. Orchard with apples, cherries, pears, peaches. Wter, elec., high ground. $250 cash, bal. less than rent. Address F O 485, Tribune.

6 RM. ENGLISH STYLE HOME. Price $1,995, including large lot; small down payment; some interior work needed. Hard surface streets and electricity. $17.00 monthly. Address F M 324, Tribune.

INVESTIGATE western suburbs for best buys. See us in Riverside, La Grange, Western Springs, Hinsdale. HENRY A. MILLER.

REAL ESTATE—ACRE PROPERTY.

4 ACRES NEAR WHEATON. Electric. tel.; corner hard roads; C. & N. W. trans., 38 minutes. $150 cash, balance monthly. Address Y O 246, Tribune.

DON'T buy acres N. W. or West until you see our ¼ to 10 acre bargains. Send for price list. Address X J 427, Tribune.

REAL ESTATE—RESORT PROPERTIES.

Florida.

CENT. Fla., 5 rm. mod. home, 200 ft. landsc., citrous trees. Inq. Forest 2804-R.

Illinois.

NEED MONEY. Will sacrifice lovely lake cottage on beautiful private restricted lake; $950; including furniture. Small down payment. Balance terms. House insulated with Celotex. Exceptional bargain. Address X B 88, Tribune.

ON private chain of lakes: 4 rm. home and boat; fishing, hunting, winter sports, 45 mi. to loop; only $625; easy payments to reliable party. Address F N 307, Tribune.

Wisconsin.

LAKE COTTAGE, $500. 4 rooms, screened porch. Compl. finished inside. 2 hours Chicago. Terms. Address X B 87, Tribune.

FOR SALE—Cottage at private sand lake, 65 miles N. W. Only $650. Terms. Exc. fish; winter sports. Address F N 306, Tribune.

GAY little 4 rm. cottage, done in color; nr. lake. $1,265. Terms. Box 9, Salem, Wis.

REAL ESTATE—FARM LANDS.

Farm Land Classified advertisments will be found in the News Section adjacent to the daily feature "Day By Day on the Farm."

REAL ESTATE WANTED.

Apartment Buildings.

WANT 1½ sty. frame or brk. 5 and 4 rms. N. W. All cash. Address T X 228, Tribune.

Business Property.

WANT LARGE BUSINESS PROPERTIES. FRANKENSTEIN & CO., 110 S. Dearborn.

Houses.

HAVE $500 to put in home or 2 flat. What have you? R & H., 5061 Broadway.

REAL ESTATE FOR EXCHANGE.

Houses.

5 RM. brick bung.; exch. for 6-7 rm. bung. or house Brainerd or Bev. Went. 0688.

Vacant.

50X125—2548 DEVON-AV.; 100x125—S. E. 22nd and Cuyler, Berwyn; 50x150—N. E. Woodbine and Berkshire, Oak Park; 10 acres, Brainerd and Joliet-rds. Kapper's Shoe Store, 1759 W. 18th-st. Canal 4160.

Miscellaneous.

IF YOU have vacant or impr. anywhere in U. S. or Canada I can give you quick action. Address X H 531, Tribune.

HAVE you any real estate anywhere, large or small, vacant or improved, that you care to exchange? Address X J 406, Tribune.

WILL trade tractor and trailer with good hauling, for real estate. Cal. 6590.

STOCKS AND BONDS.

WE BUY REAL ESTATE, BONDS, MORTGAGES, AND CITY JUDGMENTS. Weissburg & Co., 134 N. La Salle. Ran.1187.

REAL ESTATE LOANS, MORTGAGES.

HIGHEST CASH PRICES PAID FOR MORTGAGES on South Side property. Money to loan at current low rates. WM. L. SHARP & CO., 237 W. 63d-street.

WANT mortgage loans—For quick action and attractive terms call Room 247, 111 W Washington-st., or phone Randolph 9121.

PEOPLE'S MORTGAGE CORPORATION. Study our Sunday ads. Brunswick 6200.

REAL ESTATE SERVICE.

OWING TO INCREASED INTEREST IN real estate our plan has succeeded in liquidating certain subdivision vacant. We may be of help to you; state location of property. Address X G 452, Tribune.

DOGS, CATS, BIRDS, PETS.

BIRDS.

WARBLER CANARIES. BIRDS—Home raised. REASONABLE. Call Stahl's, Oak. 6450.

DOGS.

Airedale Terriers.

AIREDALES—3 mos.; ped.; healthy; reason. Winshire K'ls, Ogden-av., Downers Grove.

Boston Terriers.

BOSTON pups—Ped. perfectly marked. Bat ears, screw tail; priv. Buck. 9663.

Fox Terriers (Smooth and Wire).

WIRE hair terriers — Lge. select.; healthy. Winshire K'ls, Ogden-av., Downers Grove.

Great Danes.

GREAT Dane—Fawn color; fond of children; female; pedigree. J. Klostermann, 3715 N 4th-st., Milwaukee. Concord 6502.

GREAT Danes—7 wks.; black; male; harl. female; cham. stk.; $50. Moh.3102.apt.706

Irish Terriers.

OUTSTAND'G breeder bred from Winners. Reas. Pri. owner. O'Neill, 1014 S. Michigan

2½ AND 9 mo. old—Beauties. Eamon Butler, 11413 S. Western. Bev. 0914.

Spaniels (Cocker).

COME and get them! $10 up; elig. A. K. C. Home raised. 9420 S. 51st-av., Oaklawn

West Highland White Terriers.

WHITE Scotties—Ex. pets; 4 mos.; champ. stk.; reg.; reas. 4246 N. Ashland.Gra.0543.

Dogs—Miscellaneous.

LORING'S Xmas pups; big select; all breeds; clean, hlthy. stk. Very low prices. River-rd., 1 blk. N. of Irving Pk. Fra. Pk. 2174.

SHEPS, $3; Fox Terriers, $5; Wire, $15; Scotties, Bostons, Cockers, Chows, Dachs., and others. 2413 W. North-avenue.

COCKERS, Scottie, Wire, Fox, Irish Setter, Pointer Pups, $3 up. 2642 S. Cicero-av.

IRISH sett., cockers, $8; Spitz, Fox, Boston, Chows, Wires, others. 2646 Lincoln-av.

CAMERAS AND OPTICAL GOODS.

CAMERAS, projectors, enlargers, $1 wk. We buy, trade, rent. Op. eves., 9. Sun., 4. Bolotin Exch., 729 Roosevelt. Can. 7144.

B. & H. Sno Graphs, Korelle, Argus, Revere etc. As much as 2 years to pay. Open eves. to Xmas. General, 2308 Devon. Hol. 6200.

BIG BENS—Pre-inventory sale; bargains. Camera Exchange, 19 N. Wabash. Fra.5576

SPOT CASH FOR YOUR CAMERA. CHICAGO CAMERA CO., 2324 S. Michigan.

COAL, WOOD, HEATING OIL.

RANGE OIL, 6¾c GAL.; 150 GAL. MINIMUM. NO. 3 OIL, 6¼c; 400 GAL. MINIMUM. FELDMAN. HARRISON 3000.

HI-GRADE Ind. egg or nut, $5.25; petroleum carbon, $7.75; 2 ton loads. Mon. 8215

POC. mine run $7.95; Ill. egg nut $5.25 W. Va. egg nut, $7.20; 2 t. lds. Dre. 6277

BEST quality coal, 5 to 8 months to pay; no carrying charge. Ph. Oak. 4283.

AUTOS, TRUCKS TO RENT.

NEW Chevrolet passenger car—Chevrolet G. M. C. panel or stake trucks, ½ to 2 tons. Rent without driver by day, week year; low rates. DELaware 7272.

RENT A TRUCK by hour, day, week, year; ½ to 2 ton panel; stake bodies without driver; low rates. Harrison 2806.

LOANS—PERSONAL AND BUSINESS.

Personal Property and Salary.

Local Loan Gives You SERVICE

Our aim is to offer you whatever plan will enable you to borrow most easily. LOCAL LOAN makes liberal Furniture and Auto Loans, but if you are steadily employed we prefer to make you a loan On Your Signature Only without mortgages or endorsers.

75% of our loans are Signature Only Loans to employed men and women. LOCAL LOAN originated and perfected this service because employed people, young or old and regardless of occupation—are entitled to a simplified loan method. You may obtain $25 to $300—

Salary Loans On Your Signature Only

You make your own repayment terms [repaying any time within 20 months], and you are charged only for the actual time you have the money.

When you deal with LOCAL LOAN you borrow without the knowledge of your employer, friends, and relatives.

We cannot tell you all about our service in our advertisement. Just phone one of the following offices. Your loan request can be taken over the telephone, so you can obtain the money more quickly when you call in person.

LOCAL LOAN CO.

UNDER STATE SUPERVISION.

—Loop Office—

7 W. MADISON, at State. RAN. 8400. ASK FOR MR. KERWIN, MGR.

—South Side—

4658 S. Ashland, at 47th. YAR. 4870. ASK FOR MR. MALONEY, MGR.
821 W. 63d, near Halsted. ENG. 7800. ASK FOR MR. WHITE, MGR.
7912 S. HALSTED, at 79th-st. RAD. 4500. ASK FOR MR. MITCHELL, MGR.
11054 S. MICH., at 111th-st. PUL. 7500. ASK FOR MR. MARKHAM, MGR.

—West Side—

8 N. OGDEN, at Madison. HAY. 4700. ASK FOR MR. O'BRIEN, MGR.
1 N. PULASKI [Crawford]. KED. 5900. Oak Park Phone EUClid 6163. ASK FOR MR. SALS, MGR.

—North Side—

1212 N. ASHLAND, at Milw. BRU. 3100. ASK FOR MR. TAYLOR, MGR.
4013 MILWAUKEE [Klee Bld.] AVE. 1400. ASK FOR MR. FLANAGAN, MGR.
4701 N. WESTERN, at Leland. LON. 2161. Evanston phone, GREenleaf 5100. ASK FOR MR. BURR, MGR.

For Quick Cash

Phone Loan Corporation

Just a phone call, then come in—your money will be ready.

You'll like our fast, friendly service—in confidence and privacy.

"the SIMPLIFIED plan"

Provides cash up to $300, on furniture, automobile, or salary.

4 convenient offices.

LOOP. 160 N. La Salle, Rm. 325. Ran. 3333. Park free at 120 W. Lake Garage.
NORTHWEST. 2801 Milwaukee, 2d fl. Spa. 2700. Open Tues. and Thurs. eves. until 8.
NORTH. 1737 Howard, 3d fl. Rogers Park 2030. Open Tues. and Thurs. eves. until 8.
SOUTH. 7850-58 S. Halsted, 2d fl. Rad. 2511. Open Tues. and Thurs. eves. until 8.

LOANS—$30-$300

WE HAVE A PLAN THAT WILL MEET YOUR REQUIREMENTS.

Salary Loans On Your Own Signature. ALSO FURNITURE LOANS AUTOMOBILE LOANS.

PAYMENTS ARRANGED TO SUIT. We have been rendering a friendly personal loan service to residents of Chicago and suburbs for 51 years.

Phone Central 4733

C. C. Erd

7 S. Dearborn-st., Room 616.

THE 'EASY WAY" to Borrow Up to $300

JUST TELL US HOW MUCH YOU WANT; then call back in an hour and get the MONEY.

REPAY IN SMALL MONTHLY PAYMENTS to fit your income. Pleasant PERSONALIZED LOAN service that causes you no embarrassment and gets you the MONEY IN RECORD TIME.

T. B. WARD, INC.

8 S. Dearborn. 4th Floor. PHONE RANDOLPH 2060.

Family Loan Corporation.

202 S State. Wabash 2994.
3129 Logan-blvd. Spaulding 4100.
2349 W. Devon-av. Briargate 4121.
4806 W. Madison-st. Mansfield 4211.
2105 E. 71st-st. Dorchester 2811.
9113 Commercial-av. Regent 6220.

HOUSEHOLD FINANCE CORP. 28 N. Clark-st., Rm. 253. Franklin 1082

LOANS—$50 to $300. L. T. Baker & Co., 30 W. Washington. Rm. 1407. Ran. 6151.

ILLINOIS Domestic Finance Corp. 190 N. State, 2d floor. Franklin 3494.

COMMONWEALTH LOAN CO., 1791 Howard-street. Rogers Park 0754.

Business Loans.

$300 to $150,000

To machine shops, print shops, factories, laundries, hotels, stores, trucks, etc. No Endorsers. Terms to suit. Loans of $1,000 up in Ill. Mich. and Ind.

Oldest Estab. in Chicago

F. BOLAND, 9 W. WASHINGTON-ST. FRA. 1966. Money in 24 hours. Phone for repr.

$300 TO $50,000.

To Factories, Foundries, Laundries, Printing Plants, Machine and Repair Shops, Needle Trades, Meat Markets, Bakeries, Hotels, Rooming Houses, Restaurants, Stores, Trucking Companies, Autos., etc.

Call Central 5532

For Representative to Call on You. NATIONAL ACCEPTANCE CO., 111 W. MONROE. Established 1921.

YOUNG MAN—5 yrs. college, wishes $600 loan to repay school debt. Will assign $12,000 insurance, salary. Best references. Address K T 37, Tribune.

$300 TO $10,000 IN 24 HOURS. Also we finance the sale of your business. Phone CALumet 6433. MR. LEWIS.

Collateral Loans.

LOANS UP TO $5,000. 1% Mo. No Extra Charges. Prompt Safe Loans from $1 to $5,000 on Jewelry, Watches, Diamonds, Silverware.

FIRST State Pawners Society

UNDER STATE SUPERVISION. 42 S. CLARK, NEAR MONROE. Our permanent and only place of business.

Diamond Loans 1% to $10,000

Also Jewelry, Silver, Furs, Cameras, etc. MEMBER Chicago Association of Commerce. CHICAGO LOAN BANK, 37 S. WABASH-AV., cor. Monroe, 3d floor.

LOANS on jewelry, typwrtrs., shotguns, clothing, furs, cameras, binoculars, etc. North-av. Loan, 641 W. North-av. at Larrabee 'L'.

LOANS—PERSONAL AND BUSINESS.

Collateral Loans.

Jewelry Loans, $1 to $10,000

Quickly obtained. Lowest rates. ILLINOIS STATE PAWNERS ASSN., 140 N. Dearborn, corner Randolph 2d fl.

FINANCIAL SERVICE.

HEIRS—Immediate cash for legacies, trusts. MASEM CO., 77 W. Washington. Cen. 2667.

HEIRS—Quick cash for legacies and trusts. Probate Finance, 155 N. Clark. Cen. 2022.

HOUSEHOLD APPLIANCES.

General.

THIS WEEK AT

EDISON'S WAREHOUSE "We Can't Wait"

—for the usual inventory sales. Our warehouse is jammed with a tremendous overstock of finest nationally advertised samples refrigerators, electric and gas ranges, washers, ironers, vacuum cleaners, radios, and oil heaters.

We promise the lowest down to earth prices ever offered to the public. Here are a few of the hundreds of our outstanding values:

Refrigerators.

G. E., 6 cu ft.; rec.; perfect....$69
Frigidaire Meter Miser, low opr. cost..$69
Norge, famous Rollator, rec....$69
Crosley Shelvador, 6 cu. ft....$69
Westinghouse, 1939 family size....$99
Kelvinator, Coldspot, Gibson, etc., rec...$39

Electric and Gas Ranges.

Crown, full, insulated, ht. control....$39
Detroit Jewel, white and chrome....$29
White Modern table tops....$24
Westinghouse Electric....$49
Hotpoint, elec., with well....$69

Washers and Ironers.

New 1939 all white porc., fam. size..$29
Thor 1939, large size....$35
Easy 1939 de luxe wringer....$39
Odds and ends. New washers....$22
A. B. C. spinner, rep., like new....$54
Thor Ironer, 1939, all white....$29

Vacuum Cleaners.

Hoover, Eureka, Electrolux, Federal, Kenmore, Singer, Apex. Rec. Fully guar. $9.00, $14.00, $17.00.

Oil Heaters.

New American Sunflame....$24
New Quaker, family size....$24
Florence, pot type, lg. size....$29
100s of samples, slight scratches....$19

Free delivery. Cash, easy terms. See. 4141

We extend the season's greetings to our many satisfied customers.

EDISON'S WAREHOUSE.

766 W. JACKSON

East of Halsted. North Side of Street.

Electric Refrigerators.

DRASTIC SAVINGS on G. E., Frig., Westinghouse, Norges, $35; renewed in our factory; closing out other makes, as is, $17.50. MACKLAM, 220 W. Huron. Open Sunday.

ELECTROLUX, $79; Norge, $74; Kelvinator, $84; Westinghouse, $69. All new disc. Models. Op. evenings. 621 W. Jackson.

Oil Burners and Stokers.

WE have 18 nationally known oil heaters in orig. crates; orig. price, $79.50; our price, $27.50. Macklam, 220 W. Huron. Op. Sun.

OIL HEATERS — Close outs; 25-50% off. Norge, Sunflame, Duo Therm, Coleman, as low as $29.95; terms. 6040 S. Halsted.

DELCO used oil burner, up to three flat; reasonable. Radcliffe 4100. Mr. Bralic.

Stoves.

JEWEL GAS RANGE. New table top, $27. Guar. Open evenings. 621 W. Jackson.

UNIVERSAL gas ranges, final clearance —Barg. prices. Op. eves. 4237 N.Lincoln-av.

Vacuum Cleaners.

$89 VACUUM Cleaner, late model, with attachments; quick sale, $10. Nevada 9744.

Washing Machines.

RENT A NEW MAYTAG — 25c a WEEK. Apply rent on purchase if desired. BEFORE YOU BUY, RENT AND TRY. MERRIMAC 9000. NEW SPECIAL LOW FACTORY PRICE. ALSO REPOSSESSED WASHER, $20.00.

RENT A THOR WASHER OR IRONER. 25c A WEEK—FREE DELIVERY. PHONE ALBANY 0140.

TRY RENT, BUY 25C. REP. 2269. Brand new ABC, Maytag, Thor, four others.

25 GUARANTEED WASHERS, IRONERS, $5-$10-$15. 3448 W. North-av. Alb. 0141.

MUSICAL INSTRUMENTS.

Pianos and Players.

General Piano PRICE RISE Effective January 1st. BUY NOW and Save Money.

Cable Nelson After Jan. 1, $295; NOW $245
Story & Clark After Jan. 1, $320; NOW $295
Anniversary Special After Jan. 1, $245; NOW $225
Practiano After Jan. 1, $275; NOW $245
Bradbury After Jan. 1, $235; NOW $195

Convenient Terms. Your Old Piano in Trade. Open Evenings. LYON & HEALY. 243 S. Wabash-avenue.

ANNUAL PRE-INVENTORY SALE. STARTS 9 A. M. TUESDAY.

NEW SPINETS, $195 UP. USED GRANDS, $195 UP. USED SMALL UPRIGHTS, $95 UP. TERMS, $2 WEEKLY.

KIMBALL FACTORY

2611 S. CALIFORNIA-BLVD. Open Daily 9 A. M.-9 P. M.

CONSOLE type piano bargain. Pay only $81 of the balance due on account, $1 a week. No money down; 30 days' trial. Nothing to pay until January. Used only a few mos. Looks, sounds like new. Private Fireproof Piano Warehouse No. 39, corner S. Ashland-avenue and 39th-street.

CLEARANCE of new and used spinets, consoles and studio uprights of well known mfrs. at 50% saving; terms to suit. Victor Whse., 4809-11 W. Lake-st.

GRAND piano bargain; small size; 68 note; used; in good condition; a real value at $125; terms $1 week. P. A. Starck Piano Co., 234 S. Wabash-avenue; open eves.

5 STEINWAY grands, 2 Mason & Hamlin grands, mah. and ebony; priced from $395. Moist Piano Co., 8th flr., 209 S. State.

BALDWIN PIANO CO., 323 S. WABASH—Want reliable party to take over Steinway grand. $2 wk. See Mr. Russell. Wab. 6900.

WONDERFUL values in Spinets, Consoles, and Grands, $95-$125-$165. New and used. 5408 W. North-av. Daily, 9-6, Sunday, 1-6.

CONSOLES—Year-end sale remaining 1939 samples; unusual buys, $165 up. GULBRANSEN FACTORY, 820 N. Kedzie.

WANTED—Used grand piano. Will trade $100 brand new Philco radio. Merr. 4026.

SACRIFICE apt. size grand piano, like new; $165. Also new spinet. 6242 W. Grand.

SACR. Louis XV. wal. grand; Lyon & Healy grand, like new. $225. 5408 W. North-av.

USED Grands from $195; practice pianos from $35. Cable Piano Co., 303 S. Wabash.

$169 BUYS new $350 Staube spinet floor sample. 5221 W. Chicago-avenue.

SACRIFICE high grade Spinet piano; like new; $150. 5408 W. North-avenue.

BALDWIN made grand piano; also walnut spinet, $150. 3238 W. Harrison.

SACRIFICE 10 spinet pianos, 6 grands $125 up. 6512 N. CLARK-ST.

BABY Grand, Louis 15; gd. cond. Fine tone. Reas. 5615 S. Winchester. Rep. 5981.

SPINET—Floor sample, cut to....$135 WYMAN'S, 604 Republic Bldg. 209 S. State

NEWEST type spinet piano, $119. Storage Mart, 1723 Benson, Evanston. Closed Sun.

6 CHOICE Steinway grands, 8 other grands. Storage Mart, 1723 Benson, Evanston.

"FAMOUS" MUSETTE—3 YEARS OLD. Sacrifice for cash. 5408 W. North-avenue.

Accordions.

ITALO-AMERICAN PIANO ACCORDION—120 bass. Excellent cond. Barg. Wab. 0078.

HOME FURNISHINGS WANTED.

FAIRFAX 6180.

WE CALL EVERYWHERE. Most $$$ for your used furn., rugs, etc. See Shamrock first. Call day, night.

LONGBEACH 3381.

REALIZE twice as much in cash for furniture, piano, rugs, paintings, china, silver, jewelry, furs, linens, and art objects. Sheridan Art Gallery, Inc. LON. 7671.

CALL KEDZIE 1300.

Good cash prices for used furniture, rugs, sew. machs., grand or midget pianos, etc

SUNNYSIDE 6000—We need furn., domestic, Oriental rugs, grand pianos, office furniture, etc., at once. Will pay your price.

OLD fashioned high back rocking chair. Phone Whitehall 5808.

LONGBEACH 4711 — Pays highest prices immediately for furniture, rugs.

FINE furn., Orientals, ptgs., piano, bric-a-brac. Edg. 1307. Inter. dec. Call Tues.

ART GALLERY needs fine furniture, bric-a-brac, pianos, etc. Edg. 1505.

BARTER AND EXCHANGE.

WILL sell or trade approx. 2 carat dia. ring. Wilson, 418 W. Chicago. Whi. 6556.

USED AUTOMOBILES FOR SALE.

A MERRY XMAS and A HAPPY NEW YEAR TO OUR PRESENT AND FUTURE CUSTOMERS FROM C. PETERSEN & SON AND ENTIRE ORGANIZATION OF Michigan Ave. Chev. 24TH & MICHIGAN.

WEST SIDE BUICK "Where Customers Send Their Friends" WISH All Their Customers and All Their Friends A VERY MERRY CHRISTMAS. 4666 Washington-blvd.

NOTHING DOWN PAY ONLY $2.00 to $4.00 Per Week.

'36 Chev. sed...$285	'37 Willys sed...$245
'35 Dodge sed.. 245	'35 Plymouth sd. 245
'35 Ford sed... 225	'35 Olds. sedan.. 225
'36 Ford sed... 195	'34 Olds. sedan.. 185
'34 Pontiac sed. 165	'35 Pontiac cpe.. 195
'35 Ford sed... 135	'34 Ford sedan.. 85
'32 Buick sed.. 85	'32 Olds. sedan.. 45

DON'T WAIT. COME IN AT ONCE. Gerwig-Nelson Buick. 7729 S. State.

Season's Greetings FROM THE HOUSE OF WALTON 2221-29 S. MICHIGAN.

MERRY XMAS To Our Many Friends and Customers DODGE-BENDER-RIEGER INC.-PLYM. 933 WASHINGTON-BLVD.

MERRY CHRISTMAS. CENTURY CORPORATION. 3939 W. WASHINGTON-BLVD.

FORDS. CHEVS. ALL MAKES AND MODELS. Lowest prices. 6640 S. Western.

AUBURN—'34 4 dr. sed. Heater, radio. Gd. cond. Bargain for $95 cash. Hem. 4065.

AUBURN—'35 supercharger 4 dr. sed. $250 Dual ratio, radio. Jackson-Ashland Gas Stat.

Buick '37 Special Sedan. Full 5 pass. cust. built-in radio, heater, defroster, white sidewall tires. Beaut. black car. $100 down. Chevrolet, 24th-Michigan.

BUICK 7 PASS. 1937. sedan; 6 wheels, side mounts, built-in trk., bargain. Also '36 7 pass. sedan....$445 YOUR CAR DOWN—2 YEARS TO PAY. INDEPENDENT MOTORS, 2700 Madison.

Buick '39 8 Pass., $1,375. Sedan, radio, heater, whitewalls. So new we'll give you a 90 day guarantee. HOUSE OF WALTON. 2229 MICHIGAN.

1936 BUICK, $275. "48" trunk sedan, radio, heater. BROADWAY BUICK CO., 5701 BROADWAY.

BUICK 1939-41....$795 4 Door Trunk Sed. Heater, Radio. Emil Denemark, 3910 Ogden-avenue.

BUICK—1936, $285. 4 door trk. sed.; radio, htr., many extras LINCOLN PARK BUICK 750 DIVERSEY-PKWY.

BUICK—'38 SEDAN....$495 Series 40; outstanding barg. Terms. COOK COUNTY DIST., 1340 W. 63D.

BUICK—'39-61 4-dr. trk. sed.; rad. htr., w. w. tires, clock; perfect, $835. So. Chgo. Buick, 8600 Commercial [3000 east.]

BUICK—'36 SPECIAL TRUNK SEDAN. 40 series, de luxe; heater; now....$345 7320 STONY ISLAND. MID. 6403.

BUICK—'36 conv. cpe., 6 w. w.; radio, htr. DE SOTO DEALER, 3737 N. WESTERN.

BUICK—'39 "41" 4 door trunk sedan..$765 LOGAN SQUARE BUICK, 2468 Milwaukee.

BUICK—'38 41 4 dr. sed., rad., htr. $525 6050 N. WESTERN. ROGERS PK. 0778.

CADILLAC—'39—60 SPECIAL, $1,595. 4 dr. trunk sed.; Cadillac radio whitewalls, puncture proof tubes; 6 wheels, sidemts. HOUSE OF WALTON. 2229 MICHIGAN.

CADILLACS—18 to choose from; '31s to '39s. All styles; prices slashed for quick sale Cadillac, 652 Madison, Oak Pk. Aus. 6074.

Chev. '36—$20 Down. Town sedan; factory built-in trunk heater and radio; good finish; motor perfect. Eye it, try it, you'll buy it for $245. Your car or $20 down, bal. $14.10 per mo. MIDWAY CHEVROLET CO., 6522 COTTAGE GROVE. MID. 3500.

Chev. '36 Sed., $45 Down. Trunk comp., turret top, hyd. brakes, excellent mechanically; finish and upholstery perfect; large heater and dual equipment. A buy at $270. Your car or $45 down, bal. $15.50 per mo., incl. comp. ins. cvrge CLARK-MAPLE CHEV., 1038 N. CLARK. For 20 Years Good Cars. Priced Low.

Chev. '38 de l. 4 dr. sed., $440. Built-in trunk, mohair upholst., knee action, heater, de luxe dual equip., $100 dn. Chevrolet, 24th-Michigan.

CHEV.—'31 SPORT COUPE....$65 WARNER PONTIAC. 958 DIVERSEY

CHEV.—'39 master de luxe, 4 dr. sed...$545 2754 N. CICERO.

CHEV.—'39 mas. de l. 4 dr. sed.; htr.; must sell; tms. or tr.; pr. Whi. 6464 apt. 814.

CHEV. No. 870 and 665A. '36 2 dr. trk. sed., $240. Sup. Motor Sales. 6943 S. Halsted.

CHEV.—'36 de l. town sed. trk. htr.; tires etc. like new. Must sell. $235. Irv. 9090.

CHEV.—'34 cabriolet. O.K.'d....$75 dn. SOUTHWEST CHEV., 9220 S. ASHLAND.

CHEV.—'39 2 dr. trunk sed.; low mi.; radio, heater; priv. party. H. Wagner. Ken. 9606.

CHEV.—'32 sport coupe, repainted....$125 SOUTHWEST CHEV., 9220 S. ASHLAND.

Chrysler '37 Sport Cpe., $350. Heater, overdrive. Like brand new. AUTH. DE SOTO-PLYMOUTH DLR. 3520 ARCHER.

CORD—'37 sedan, radio, w. w. tires; one owner. Beautiful car in every detail. Low mi.; real buy. Ben T. Wright, 1101 N. Clark

CORDS—3 TO CHOOSE FROM. BRAUD MOTORS, 6647 S. WESTERN

DE SOTO—'36 4 dr. Custom sedan $310. Radio and heater. SUNNYSIDE AUTO. 4511 LINCOLN-AV.

DE SOTO—'35 4 dr sedan; rad., heater $195 6050 N. WESTERN. ROGERS PK. 0778.

DE SOTO—'36 trunk sed.; good cond...$295 DODGE DEALER, 1930 MILWAUKEE-AV.

DODGE '39S. CLOSE-OUTS. 3 ONLY—COUPE, SEDAN, T. SEDAN, DE LUXE. PRICED LOW AS $645. FELZ—DIRECT DODGE DEALER. 1132 DIVERSEY-BLVD.

Dodge '39 7 Pass. Sedan. Driven very little; radio and heater, white wall tires; looks and runs like new. 2235 S. Michigan-av. Vict. 0330. Open today.

DODGE—'38 trk. sedan; rad., heater ..$495 DODGE DEALER, 2524 MILWAUKEE-AV

DODGE—1939 2 door sedan; htr.; sac.; lve city; private party. Glencoe 961.

DODGE—'35 4 dr. trunk sedan; clean..$215 S. & M. Auto, 7333 S. Halsted. Open Sun.

FORD— WANT A FORD? C. ZEPP. BIG SELECTION IN ALL MAKES. 2950 LAWRENCE. JUNIPER 8310

FORDS—'39s-'37s; conv. coupes, '36 convertible club coupe; also '36 conv. sedan; radios, heaters, choice of colors. Priced low. BEN T. WRIGHT, INC., 1101 N. CLARK

FORD—'35 SEDAN ....$175 $15 DOWN. RADIO, HEATER. McCARRON FORD. 1132 N. DAMEN.

FORD—'37 de l. coupe; radio, htr.; full price $265. Bennett Pontiac, 1117 N. Clark

FORD—'33 TUDOR....$75; $5 DOWN KELLY HUDSON, 940 N. CLARK-STREET

FORDS—'39's to '35's. All models; bargains MORTON'S, 2825 SHEFFIELD.

FORD—'37 de luxe 85 sed. 4 dr....$245 CHAPPELL CHRYSLER, 6201 S. Western.

FORD—1938 "60" COUPE....$375 RAY TENNES, 2451 N. SACRAMENTO

FORD—'35 Fordor; like new; heater Philco rad.; $175; $25 dn. 7424 Stony. Dor. 5000.

FORDS—CLOSING OUT OUR STOCK! J. A. LAVERY, 6529 COTTAGE GROVE

FORDS—Model A's; '31s—'30s; sedans, Tudors, coupes. Cheap. Wright, 1101 N. Clark

FORD—'36 Tudor; genuine bargain $165 Why pay more? Wright, 1101 N. Clark

FORD—'35 Fordor; genuine bargain $145 Why pay more? Wright, 1101 N. Clark

FORD—'36 Fordor de luxe rad., htr. ..$185 7601 STONY ISLAND. REG. 0616.

FORD—'36 tudor sedan; radio heater; priv. party. Best offer. Seeley 3049. eves.

FORD—'31 convertible sedan; $95. Fl. price; new top, htr. 1542 Jackson-blvd

FORD—'38 Coupe. Private; must sell at once. 7121 St. Lawrence.

FORD—1938 coupe, de luxe 85; low mi.; orig. tires. 7018 Yale-av. House.

USED AUTOMOBILES FOR SALE.

Cadillac. Closed today. Season's Greetings to All Our Present and Future Customers.

CADILLAC Motor Car Division.

Visit one of 7 Neighborly Stores After Tuesday for Pre-Inventory Values.

Season's Greetings in Sincere and Friendly Appreciation of Your Good Will. Merry Christmas. Wayne Cole. Ed Silver. Cole Motor Sales Studebaker. NEW AND USED CARS. 5806 W. 63d-st. Por. 8683.

DAVIES SPECIALS. 240 CARS TO PICK FROM. '32'S TO '39'S. $40-$675. MOST EVERY MAKE; SEDANS, COUPES, CONVERTS., AUBS., CADS., BUICKS, CHEVS, CHRYS., DODGES, FORDS, HUPPS, LA SALLES, OLDS., PONTS., PLYS., STUDES., ZEPHS. Your car or small payment down. 1940 STATE LICENSE FREE. NO MONEY DOWN IF YOU HAVE A JOB. 2209 S. MICHIGAN-AV.

Frank Lynch Buick Co. Extends a MERRY XMAS to All Its Customers. 5330 IRVING PK. MUL. 1800.

GLENN E. HOLMES, INC., LOOP DISPLAY OF R. AND G. CARS. 30 W. LAKE-ST. RAN. 7171.

1934 TO 1939. All makes and models. Real bargains. Sacrifice. NEWBERRY MOTORS, 1025 N. Clark

Ford '38 "85" Sed., $389. Popular 5 pass. trunk, with large FORD heater and other extras. Perfect GUN-METAL gray finish, spotless interior, and best mech. condition. Real value at $390. Terms $39 or your car down, bal. 18 mos. Inspect a stock of over 50 more FORDS and most other makes likewise reduced. Montgomery Ford Motors, 2300 MADISON. MONROE 5900. In keeping with the spirit of Xmas we will be closed all day Monday.

Ford '37 Conv. Sed., $465. Very latest de luxe model 5 p. convertible, beau. black finish; radio, heater, spotlight, white wall tires; perfect mech. cond.; looks and runs like new; 6 mo. insurance policy against breakdown. SNOW BROS., Ford-Mercury-Zephyr Dlr. 1027 SOUTH-BLVD., OAK PARK.

Ford '36 Tudors, $257.50. 35 to pick from; we trade high. LAWDER BROS. FORD-MERCURY-LINCOLN-ZEPHYR DLR. 6900 VINCENNES.

FORDS—1937. $269. Tudors and coupes; 5 to choose from. Blue, gray, and black. Act now! 30 DAY GUARANTEE. HARBOR MOTOR CO. 7733 Cottage Grove. 79th and Vernon.

FORD '38 CONVERTIBLE. 4 door de luxe sedan; radio, dual speakers. Spotlight, trunk, w. w. tires. Written guar. Orig. cost $1,130. Now $535. Only $150 dn. SCHNEIDER FORD, 4301 MADISON.

FORDS—ALL MODELS and types—at bargain prices. NELSEN-HIRSCHBERG, INC. 5133 IRVING PARK-RD. FORD DLR.

FORDS—ALL MODELS—FORDS. 90 good cars to choose from. FORD DLR. 4922 BROADWAY.

HUDSON '36, $275. 2 door touring sedan; finish, tires, interior and motor in excellent condition. This is the best buy in Chicago. HILL MOTORS—PACKARD, 640 MADISON. OAK PARK.

HUDSON—'39 5 pass. sedan....$475 DODGE DEALER. 5719 BROADWAY.

LA SALLE 1939—$895. 4 door 5 pass. de luxe trunk sedan, radio, heater, whitewall tires, beaut. jet black finish, positively cannot be told from brand new. See it. 3535 N. ASHLAND

LA SALLE '39, $645. 4 dr. touring sedan. Fully equipped. 2235 S. MICHIGAN.

LA SALLE—1939 4 dr. del. sedan; built-in trunk. Car cannot be told from new; w. w. tires, radio, htr.; very low mileage. Sac. Priv. party. 3270 Lake Shore-dr. L.V. 3260.

LA SALLE—'35 TOWN SEDAN....$345 Performance, comfort and economy. McFarland-Keenan, S. E. cor. 76th-Halsted.

LA SALLES—18 to choose from; 35s. to 39s. All styles; prices slashed for quick sale Cadillac, 652 Madison, Oak Pk. Aus. 6074.

LA SALLE—'35 4 dr. trk. sed.; radio. htr., many extras; exc. cond. 1542 Jackson-bl

LINC.-ZEPHYR—'38 coupe, radio, htr., w. w. tires; guar. Ben T. Wright, 1101 N. Clark

Nash '37-6 Sedan, $395. 4 Dr. Ambassador 6 sedan, trunk, heater, full de luxe equipment. Real bargain. 2317 MICHIGAN-AV.

NASH-LAF. '38 4 dr. touring sedan....$445 "HOLIDAY SPECIAL!" LANAHAN, INC., 2522 and 2542 Michigan.

OLDS.— 1936 4 DOOR TRUNK SEDAN....$275 Cook County Dist. Special. Most outstanding bargain of the year. Tms. COOK COUNTY DIST., 1340 W. 63D.

OLDS.—'37 4 DR. TRUNK SEDAN....$445 RADIO, HEATER. EXCELLENT COND. OLDS. DEALER, 661 N. LA SALLE-ST.

OLDS—1937 6 DE L. TRUNK SEDAN. Only $475, full price. KROLL DODGE. 7215 S. HALSTED.

OLDS.—'37 5 p. trunk sed.; heater.. $595 DODGE DLR., 1019 Davis-st., Evanston

PACKARD '37-120 SEDAN, $450. 5 pass.; trunk, heater, radio. Your car down 12-24 mos. Always open. 2810 W. MADISON.

'36 PACKARD 3 p. de luxe cpe., r. h...$395 '38 Packard 4 dr. trk. sed., r. h....69[illegible] ORVILLE'S, 6035 BROADWAY.

PACKARD—'38 convert. sedan; radio, heater, w. w. tires; like brand new....$815 North Side Packard, 6101 N. Western

PACKARD—'36-120 bus. coupe, blue. $275 PACKARD-CHICAGO. 24TH MICHIGAN

PLYMOUTH—'38 de luxe trunk sedan; radio, heater, dual equipped, offered by Chicago's most reliable Plymouth and De Soto Dealer. $375. BURKE, 6445 S. WESTERN-AV

PLYMOUTH—1939 de luxe coupe; radio, heater; low mileage. Bargain. Guaranteed. BUICK ON MICHIGAN. 2257 MICHIGAN.

PLYMOUTH—'39 tour. sed.; htr....$525 "HOLIDAY SPECIAL!" LANAHAN, INC., 2522 and 2542 Michigan

PLYM.—'38 de l. 4 door trk. sed.; heat., def., dual equip. w. s. w.; like new Sac.Dea.4889

PLYM.—'33 de l. 4 dr. sed.; runs gd.; full price $45. Bennett Pontiac, 1117 N. Clark

PLYM.—'37 de l. 2 dr. trk. sed.; htr. defr.; low mil.; must sell; priv. Lake V 7560

P-O-N-T-I-A-C-S-1939. Brand New—$200 Discount.

1939 PONTIAC SEDAN; TRUNK....$645
1938 PONTIAC SEDAN; TRUNK.... 495
1937 PONTIAC SEDAN; TRUNK.... 365
1936 PONTIAC SEDAN; TRUNK.... 265

FITZPATRICK PONTIAC DEALERS. 7727 S. ASHLAND.

Pontiac '37 De L. Sed., $365. Built-in radio, heater; practically brand new tires. $365. Guaranteed. Your car down, balance 24 months. 1637 N. CICERO. OPEN EVES.

PONTIAC—'36 tour. sed.; rad., htr....$365 "HOLIDAY SPECIAL!" LANAHAN, INC., 2522 and 2542 Michigan

PONTIAC—Bus. cpe.; '37; like new; exc tires; extras; very reas.; priv. pty. Uni. 3890

PONTIACS—Brand new 1939. Big discount BENNETT PONTIAC. 1117 N. CLARK.

STUDE.—'39 Champ. 4 dr. de l. sed.; r. htr. NASH SALES, INC. 2251 MICHIGAN

STUDE.—'34 Dict. sedan, $100. Bri. 7800 CHEV. DLR., 1111 Chicago-av., Evanston

STUDE.—'39 Champion 6 cyl. 5 pass. sed., air conditioned, htr.; $595. 4628 Washington.

Willys '37 4 Dr. Sedan, $195. 3520 ARCHER.

AUTO TIRES.

NEW U. S. Royal 2ds—Save to 50%. SERLIN TIRE CO. 1400 S. Michigan-av.

GARAGES—FOR SALE AND TO RENT.

WANTED to rent—Small garage for 4-5 trucks. Must be reas. Capitol 4315.

MOTOR TRUCKS.

For Sale.

LITSINGER'S DECEMBER TRUCK SALE.

90-DAY GUARANTEED.

'38 Ford pick. $375	'36 Ford sed. del.$245
'35 Chev. panel 175	'36 Ford 1½-t.c.e. 295
'34 Dodge pick. 175	'34 Ford pickup. 185
'36 Chev. panel 245	'35 Int. 1½-t. stk. 295
'36 Ford 157 st 425	'38 Int. dump... 895
'37 Ford 157 st 525	'36 Chev. ref.... 395
'35 Ford 157 st 375	'37 Ford 157 c.-e. 425

925 W. Jackson. Hay. 6565. 20 Yrs. Auth. Ford-Merc.-Linc.-Zeph. Dlr.

"RUBY HAS THE TRUCKS" Vast selection of Chev. and Ford sedan deliveries can be bought at bottom prices. Also panel and stake trucks, etc. RUBY CHEVROLET, INC., 7158 STONY ISLAND. DOR. 2306

ANOTHER NORTH SIDE BARGAIN. 1935 GMC 1½ ton, 6½x12x6 panel side tran top body....$335 Factory Branch. GENERAL MOTORS TRUCKS & COACH. 3047 N. California. Ind. 2700.

B. & W. SPECIALS. 1936 FORD DUMP....$355 Also stakes, pickups and panels. B & W FORD. 907 W. 35TH-ST.

INTERNATIONAL D 40, 1938....$950 DODGE '38, 5th whl., Boosters, etc.. 550 GMC '38 cab over eng., 2 spd. axle.. 775 Jobs guar. Short runs. Terms. Cal. 2037.

'39 Reo 1½ Ton—L. W. B.-H. D. SEVERAL OTHERS. REO SALES CORP. 23d and Wabash.

METNICK—Better used trucks, 50 recon. and guar., in stakes, panels, trac. dumps. 7929 S. ASHLAND. VIN. 9155.

AUTOCAR—Light 9 ton 6 wheeler. Chassis and cab. Virginia 0210. AUTOCAR TRUCKS, 1716 W. PERSHING.

FORD—1932 model B 4 cylinder; panel delivery, $85. 6050 N. Western.

150 USED trucks at your own price. Make offer. 3148 OGDEN.

MACK A. C. 7½ ton dump; 7 speed trans. KELLER, 3315 Archer. Laf. 2004.

50 RELIABLE trucks—Prices to suit. BEDFORD. 2647 W. CERMAK.

TANK truck, fully equipped for fuel oil. Will sac. Terms. 4258 Elston-av.

DODGE—'35 long w. b., cab and chassis; duals; clean; sac. $195. 2500 Washington.

PRICED TO SELL—12 trucks; all makes. FEDERAL-LE MOON. 849 N. KEDZIE.

LOUIS FURLANSKY—OK'd TRUCKS. Perfect Motors, 1230 S. Ashland. Can. 9767.

Truck Trailers.

G. M. C. refrigerated trailer—1937; perfect cond.; real buy. 1906 S. 55th-ct. Cic. 3234R

MAN to buy Reefer trailer, 2 yr. contract. Pays app. $200 wkly. 2512 Archer.

Wanted.

DUE to increase in business, we have several good openings for men able to furnish late model tractors with sleeper cabs. Yearly contract given to those who qualify. Apply between 9 a. m. and 5 p. m. or write Monark Motor Freight System, Inc., 2299 S. Lumber-street.

GROSS approx. $1,000 month hauling. Stock yards refrig. products, 2 yr. contract. Steady wk. Return loads; see us for unit. Terms. Car as part payment. Commercial. 700 W. Root. Yards 7115. Open Sunday.

AUTO REPAIRING, ACCESSORIES.

DRIVE A DE SOTO-PLYM. DEMO. FREE WHILE YOUR CAR IS REPAIRED HERE. TAKE 24 MOS. TO PAY. Full Guaran.—Nothing Down. ALL MAKES AUTOS AND TRUCKS. TIRES. RADIOS. HEATERS. Factory Authorized De Soto-Plymouth. DAWES, 100 E. 25th-st. All phones VICtory 0909. Call any time.

1 YEAR GUARANTEE. NO MONEY DOWN. 10 MONTHS TO PAY. No Finance Co. NO CARRYING CHARGE IF PAID WITHIN 90 DAYS. FREE TOWING if we do the work. 1ST PAYMENT JAN. 15, 1940. Open eves. to 8; Sun. to 4. Calumet 7022. BELL AUTO REPAIR, 2452 S. MICHIGAN-AV.

NO MONEY DOWN, 24 MONTHS TO PAY. 15 Years Experience Your Guarantee. FREE TOWING—FREE ESTIMATES. Complete overhauling, painting, body fender work; frame, axle straightening, brazing and welding. Upholstering, tops, radiators, brakes relined, tires, batteries, radios, glass. Everything from top to tires. Open evenings and Sunday. 2511 MILWAUKEE-AV. SPA. 0900.

No money dn.; 24 mo. to pay. Free towing, 1940 lic. and repairs. 20 yrs. exp., 1 yr. guar. Open eves., Sun. Kil. 1148. 1928 IRVING PARK

Eddie and Earl Sales-Service. '40 license, repairs on budget plan. No money dn., 20 mo. to pay. 2536 Indiana. Vic. 4362.

AUTOMOBILES WANTED.

READY CASH! For autos and trucks. All makes. USED—JUNKED—BURNED—WRECKED. MARTIN'S 2036 SOUTHPORT-AV. CALL DIVERSEY 2772.

HIGH CASH PRICES. Bring car and title; take home cash. ALSO 7 PASSENGERS. 2246 S. MICHIGAN. OPEN EVES TILL 10. CAL. 4437.

SPOT CASH FOR YOUR CAR. PRIVATE PARTY OR DEALERS. Phone Us for Prices. Notes Paid Up. 2247 Michigan. Vic. 1268.

SPOT CASH FOR YOUR CAR. Any make. Any model. 200 MADISON, OAK PARK. EUC. 267.

JUNKS AND CARS IN ANY CONDITION. Positively Highest Prices Paid. WE WILL CALL. CRAWFORD 5077.

PAY ALL CASH TO PRIVATE PARTY. Any make car; also pay off notes. 5928 N. WESTERN. LONGBEACH 1223.

SEE US BEFORE YOU SELL. Immediate cash. 6050 N. WESTERN.

HIGHEST CASH PRICES FOR WRECKED, JUNKED CARS, TRUCKS. ARM. 3500

DO you want immediate cash for your car? 6250 N. Western-avenue

WANT Chev., Plym. or Pontiac '36 to '38. Cash; private. Irving 8115.

WILL pay spot cash for late model car from private party. Hemlock 2767.

PAY cash for light model car from private party. 3717 North Western. Juniper 2350.

NEED a used car—5 pass. preferred; cash; ask for Eddie. Crawford 1647.

WE come out; buy cars; any year, any cond. Briargate 4422. Englewood 3949.

AUTOMOBILE LOANS.

CASH IN TEN MINUTES ON YOUR AUTO OR TRUCK. 20 MONTHS TO PAY. Deal Direct with Owners. Private Consultation Rooms. WINTER-HIRSCH. 25 Years Same Location. 1842 S. MICHIGAN. CALUMET 4290. WEST SIDE OFFICE: 4719 W. MADISON-ST. AUSTIN 1243. NORTH SIDE OFFICE: 6302 N. WESTERN. ROGERS PARK 6695. UNDER STATE SUPERVISION. PLENTY OF FREE PARKING SPACE.

INLAND INVESTMENT PLAN. 224 S. MICHIGAN. WABASH 2934.

MOTORCYCLES AND BICYCLES.

BICYCLES $6 up—Tricycles, sidewalk bikes, home trainers, bicycle sidecars bought, sold, repaired, exchanged, and supplies. Open Sun. Strohm, 1612 W. Lake. Tel. Seeley 0574.

WAREHOUSE disposal of repossessed and trade-in bicycles, $3.95 and up. Open eves. and Sun. till 1 p. m. 1339 S. Cicero.

BICYCLES—Large stock bought at police auction. Record Sac. 4524 Madison. Op. eve.

AUTOMOBILE HOUSE TRAILERS.

For Sale.

10 OUTSTANDING 1940 models; wide range of prices. Kroulte Masonite or Lacrtex exteriors; easy terms; used bargains. SCHULT-CHICAGO TRAILER SALON. 2540 S. MICHIGAN. CAL. 2655.

SCHULT INDIAN CHICAGO—New, used; de luxe 2 rm. effects; $100-$1,000; reas. dn. paymts. bal. like rent. We finance all sales. 7424 Stony Isl. Dor. 5000. Op. eves., Sun.

NEW and USED trailers—Exceptional bargains; leatherette and Masonite exteriors; 16 to 24 ft. Prices start at $250. Open eves. and Sun. 2441 S. Michigan. Cal. 6100.

BETTER FOR LESS!!! Fact, showrm. 1940 Universals. Dlr. opport. 8321 Cottage Gr.

MUSICAL AND DRAMATIC.

WOMAN orchestra—Opera, symp., all inst. wid.; free in. nr. L. Address S 400, Tribune.

BUSINESS OPPORTUNITIES.

Businesses for Sale.

APT. hotel—56 furn. apts.; gd. going business; incl. stores; sell complete or trade for good farm. Address F M 505, Tribune.

APT. htl.—59 rm., gd. loc., lse. 3½, net $300, req. $4,500. D. Woskin Co., 105 W. Madison

BARBER and beauty shop—Also fixtures; new, used. PAIDAR, 1120 N. Wells-street.

BATH and massage business. Large clientele. Low rent. Sacr. $300 cash. Lak. 1979.

BEAUTY shop for sale—Supplies equipment. Cash, easy terms; catalog free. GIBBS & CO. 21 S. WABASH-AVENUE.

BEAUTY shop—Finest equip.; exc. loc.; rent, $45; $2,500 set up; sacr., $1,500. Sag.6307.

BOOK store and lunchroom—Old estab.; across from a 6,500 student day and nite school. A moneymaker; terms. Address T Y 211, Tribune.

CHILI PARLOR—Good location; cheap. 2015 S. Leavitt.

CONFECTIONERY-lunch—Corner store, opp. large theater. Reas. price, doing good bus. Call 5404 Hohman-av., Hammond, Ind.

CONFECTY. and lunch—Opp. large school. Must sell. Wond. oppty. 342 E. 71st-st.

DELICATESSEN—With or without bakery; $45 da.; rent $40 mo.; sac. best offer. Leaving city Jan. 1. Sag. 4011, 7-8 a. m.

DEL. and school store; good bus.; sacr. acct. ill health. Lake View 2031.

ELECTRIC shop—Reasonable rent; living qtrs.; best offer. Mulberry 1576.

GAS station—Doing 30,000 gal. mo.; exc. S. S. loc.; sell acct. illness. Pal. 7953.

GAS STATION—7,000 gal. average mo.; gd. loc. South Side. Sag. 0315 after 6 p. m.

GAS station—Shell; good business; reasonable terms. Western and Granville-aves.

GROC.-DEL.—Same owner 11 yrs.; retiring; refrig. thruout; $2,000 stock; $600 wk. bus.; rt. $65; htd.; $3,300, tms. 811 W. 62d.

GROCERY—Ideal cor. loc.; exc. bus.; fine fixtures; sac. acc't illness. 574 N. Laramie.

GROCERY—Est. trade; nr. schools, churches, next to market. 2704 Devon. Rog. 4755.

HOTEL & rmg. hse. owners. We wish you all A Merry Xmas from your Broker. Steinbock & Alexander, 160 N. La Salle.

RESTAU.—With serv. bar; nr. loop; well equipt.; good bus.; reas. rent. Barg. for im. sale; easy tms. Address T S 349, Tribune

RESTAURANT—About $200 down will handle; wond. oppor. 5622 Irving Park-rd.

ROOMING HOUSE—10 rms. neatly and fully furnished. Sacrifice on acct. illness. Rent $45. Income $120. Van Buren 0785.

RMG. HSE.—21 rms., beau. furn.; uptown; rt. $75; inc. $300; gd. lse.; pr. $1,500, tms. D. F. Capps Co., 61 W. Schiller. Sup. 6160

RM. hse., 21 r., net $115; w. all rms., qk. sale, $500 dn.; bal., $360. Becker, 2839 N. Clark.

STORE—Good opp. for cple; make gd. living. Guar. $60 wk. No exp. nec. Gra. 0646.

TAVERN—Completely furnished and equipt.; modern in every respect; direct draw with comp. refr. plant; kitchen comp.; finest environment on the North Side. A paying prop. for right party. One year's rental in advance [$3,000]. Refs. req. and business connections. Address X E 293, Tribune.

TAVERN—Beautiful, new, on Main highway. Din. rm., restaurant, gas sta. and liv. quarters. 4 year lease. South Side location. Address X E 291, Tribune.

TAVERN—Very pros. bus.; rt. $75; htd. Pr. $2,200, net in 10 mo. KANE, 828 N. State.

TAVERN—$200 req.; nr. N. side; fully equip.; Gold Coast Realty, 1157 N. Clark.

TOOL, die and metal stamping plant for sale, well eqpd. Estab., growing bus. in Los Angeles, Calif. Address K T 1, Tribune.

TOOL & DIE SHOP—Well equip.; estab. 4 yrs.; sell for plant cost. Terms. Cen. 3838.

Partnerships and Investments.

PARTNER for estab. used car bus.; $2,500 req. for expansion or new car agency. Singer, Jackson-Ashland Gas Sta. Hay.9045.

Concessions, Locations, and Leases.

SPACE for meat market in grocery store on attr. basis. 2423 S. 52d-av., Cicero.

CONCESSION wanted—Industrial cafeteria by reliable party. Address S 230, Tribune.

Business Service.

IF YOU CANNOT SELL YOUR BUSINESS for all cash, sell on time and we will buy your mortgage. E. EDWARDS, 9 W. Washington. Fra. 1966.

Wanted.

WE PAY CASH for stores and merchandise. L. Goodman, 672 Roosevelt. Canal 8625.

SPORTING GOODS.

YEAR-END CLEARANCE. SAVE UP TO 50%. OUR STOCK IS COMPLETE. We Buy, Sell, and Trade. New and Used. GUNS, FISHING TACKLE, GOLF CLUBS, OUTBOARDS, LUGGAGE, JEWELRY, DIAMONDS, WATCHES, MUSICAL INSTRUMENTS. WE GUARANTEE TO SAVE YOU MONEY.

KLEIN'S SPORTING GOODS, INC., 508 S. HALSTED. Open Tues., Thurs., Sat. to 8:30 P. M. Open Sunday Morning 9 A. M. to 1 P. M. Free Catalog. Write, or Call Mon. 5129.

HICKORY, ridge top, natural bottom skis, all lengths; $2.50 a pair. F. O. B. factory; satisfaction guaranteed. Von Behren Mfg. Co., Evansville, Ind.

BRUNSWICK reg size pool table—with all equipment. 41 Golf-av. Clarendon Hills. Phone Hinsdale 1862.

WE BUY SHOTGUNS AND RIFLES. Dave's Sport Stores, 11300 S. Michigan.

RADIOS, SUPPLIES, AND SERVICE.

YEAR-END CLEARANCE. RECONDITIONED CAPEHARTS

101-C; 14 tubes; plays 10 records intermixed; was $545, NOW $195.
Adam; 17 tubes; reversible record changer, plays 20 records intermixed, both sides; was $995; NOW $345.
Louis XVI; same equipment as Adam; was $1095; NOW $495.
Neo-Classic—1938 floor model; 18 tubes; reversible record changer; was $895; NOW $495.

CONVENIENT TERMS. Your Old Radio in Trade. Open Evenings. LYON & HEALY, 243 S. Wabash Avenue.

RADIOS AT REAL SAVINGS. END OF YEAR SPECIALS.

5-tube G. E. 1939 Superhet....$6.95
8-tube General table model....$11.95
9-tube 1939 Philco, 3-band, push-button tuning. List $129.95. Our price..$59.95
Philco '39 combination and electric players at savings up to 50%.
6 tube Philco auto set, compl. inst. $19.95

Also all late models nationally known radios and combinations at great savings. Terms if desired. MIDDLE WEST DISTRIBUTING CO. 601 W. WASHINGTON-BL.

EDISON'S WAREHOUSE. Sensational clear'ce of new sample radios. Philco, 15 tu. all wave, was $205, now $89. Howard 1940, 12 tubes, $120 val., now $67. R. C. A. phono. comb., was $130, now $69. Zenith, 12 tu., all wave, was $139, now $49. R. C. A. Victor, push but., was $89, now $44. Philco 11 tube X model....$29. 200 sample midgets, pract. all makes $4.95. Free delivery. Cash or terms. Seeley 4141. 766 W. JACKSON-BLVD.

BRAND new 1939 and 1940 Zenith, Philco, and R. C. A.—$19 and up. Commonwealth, 775 W. Jackson. 9012 Commercial.

BUSINESS PERSONALS.

FOR A LIMITED TIME ONLY. Day and evening, except Fri. and Sat. FREE: Hairstyle—Fingerwave—Marcel. Every day and four evenings to 9 o'clock. PERMANENTS [new pads, no SUB.] $1. HAIR TINTING Shampoo and Style, $1.50. Expert supervision at all times. ASK FOR BIG MONEY SAVING SPEC'LS. Beauty Academy, 9 W. Washington, 3d fl.

SPECIAL! Croquignole Permanent 80c. Complete, incl. shampoo, styled finger wave. DE LEE UNIVERSITY, 30 W. Washington. Op. Mon., Wed., Fri. until 8 p.m. Cen. 8225.

GUAR. oil perms., $3.50; push-up, $1; machineless, $2; Helen Curtis, $3; not a schl. CRYSTAL, 5 S. WABASH, R.419. Dea.1872.

OIL Perm.—$1-$3, not a school. Loop Center Shop, 105 W. Madison. Dea. 7109.

STORE AND BAR FIXTURES.

25C A DAY rents a 10 cu. ft. electric refrigerator for food or beverages; eventual ownership. Phone Andover 4444.

STORE-TAVERN fixtures, hamburger, lunch equip.; lge. stock new, used; lowest prices. Chas. Bender Co., 608-614 N. Wells-street.

BAKERY SHOP EQUIPMENT—Complete, excellent condition, oven included. $200 down. 5526 BELMONT-AV.

MANICURE tables, dressers, waving mach's., dryers. Barg. PAIDAR, 1120 N. Wells.

DOUBLE DUTY REFRIG. COUNTERS, 6 and 8 ft.; very cheap. 220 W. Huron-st.

HORSES, HARNESS, AND WAGONS.

WANTED—Saddle horses to board for winter months. Ref., particulars on request. Dickey Riding Academy, Dixon, Ill.

MISCELLANEOUS FOR SALE.

PHOTO PICTURES put on rings, tie clasps, etc. Earl Watson, 4747 St. Lawrence.

Peace Reigns Again in Bethlehem's Holy Precincts—Chicago and All America Alight with Christmas Spirit

Patriarch's procession to the Church of the Nativity in Bethlehem which will be repeated today without troop concentrations shown (left foreground) in this picture of 1938 event. For Jews and Arabs are at peace again after bloody rioting. Church at left marks spot where Christ was born. [Palestine Photo.]

(Story on page 15.)

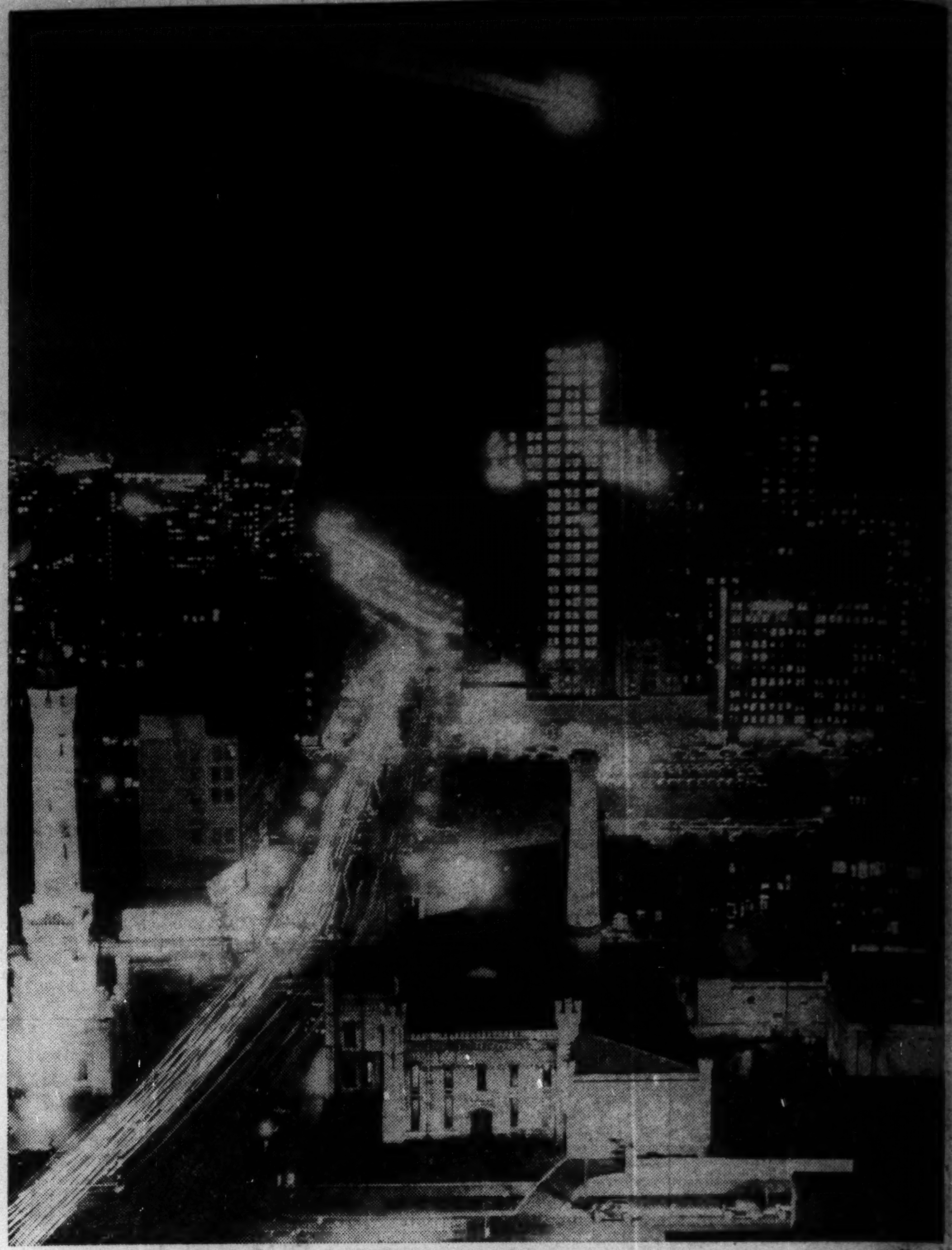

Proof that there's no war blackout of freedom in Chicago. Christmas eve on Michigan avenue looking north from Erie street. Cross and beacon on Palmolive building. [TRIBUNE Photo.]

(Story on page 1.)

Grace Moore, opera, radio, and screen star, who will sing tonight on W-G-N's gala Christmas program.

(Story on page 3.)

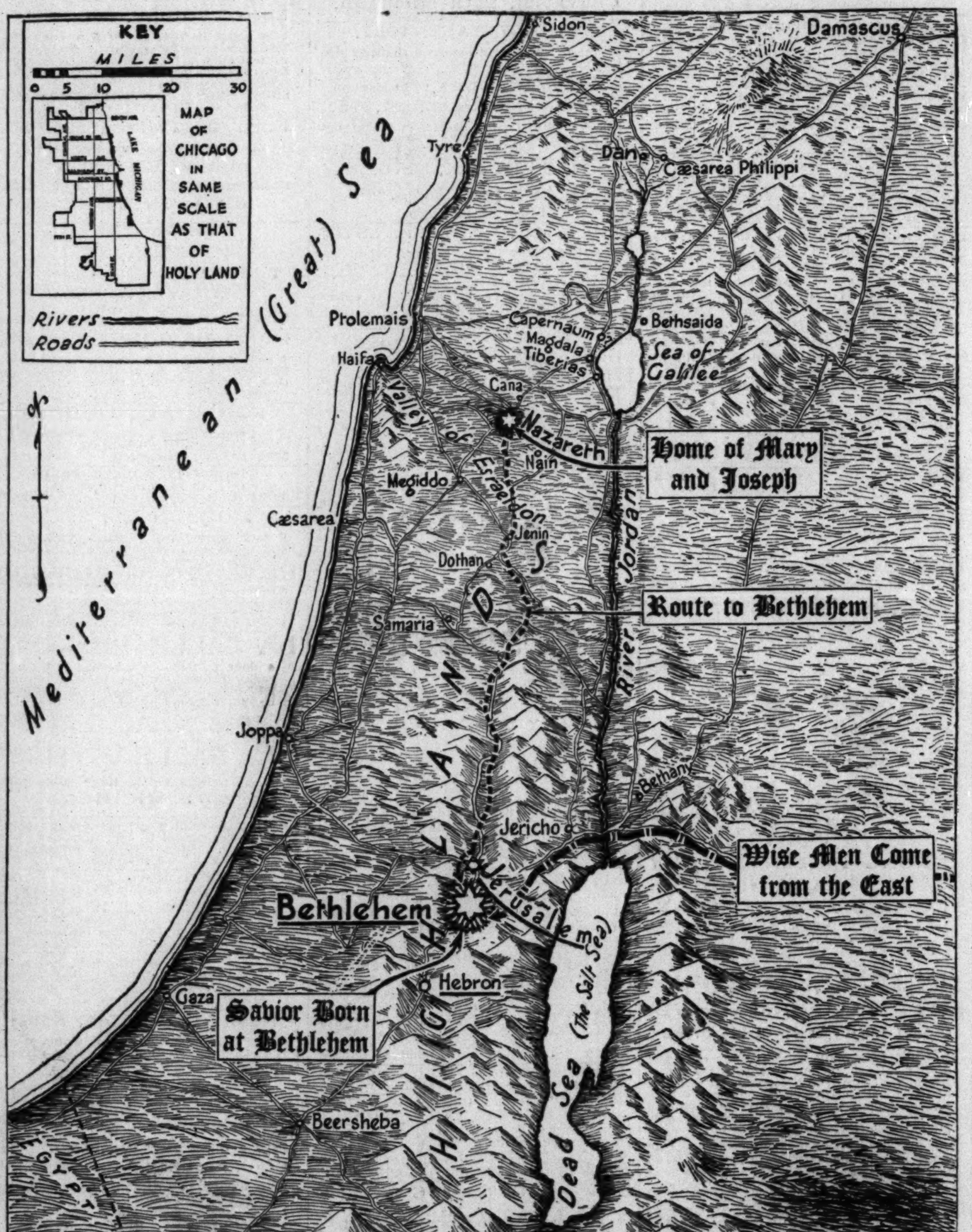

Holy Land map showing routes to Bethlehem taken by Mary and Joseph and by the Three Wise Men at first Christmas. Comparable Chicagoland distances indicated.

(Story on page 15.)

Mundelein College Glee club rehearsing for last night's carol sing in St. Joseph's hospital. Left to right, front: Mary Maerk, Anita Caparros, Shirley Hopper. Back: Eileen Ryan, Corinne Simon, Gwen Healy, Doris Reifenberg. [TRIBUNE Photo.]

(Story on page 1.)

American Families of Foreign Descent Celebrate Yuletide in Chicago Homes Far Removed from War's Turmoil Abroad

(Stories on page 1.)

Frank Klein, who came from Germany nearly 20 years ago, gathers with his family about Christmas tree in their home at 1920 Dayton street. Left to right, seated: Mrs. Klein, Frank Jr., 21; Lewis, 9; Mr. Klein, Ritch, 8, and (standing) Teresa, 22, and Elsa, 17. The drinking of a toast in the traditional German punch that has been forbidden by Hitler, was a feature of the gay gathering. Mr. Klein was a combat engineer in the German army during the war. [TRIBUNE Photos.]

Noel (French for Christmas) was celebrated around a groaning board in the apartment of Mr. and Mrs. Rene Seurin, 635 West Armitage avenue. He's a chef. Left to right, clockwise, around table, are: Maurice Cott, Mrs. Maurice Cott, Mrs. Jeanne Waite, Mrs. Elsie Savoyard, Raymond Seurin, 8; Maurice Cott Jr., Mrs. Eugenie Vageais, Rene Seurin, the host; Ferdinand Michael, and Yvette Michael (both standing), Mrs. Seurin, Albert Karlbermatter, Mrs. Irma Karlbermatter, and Jacqueline Seurin, 9.

No Finnish war echoes marred the celebration in the home of Victor Narva, 6472 Northwest highway. Left to right: Mrs. Mildred Sorensen, Mrs. Lina Narva, Ed Narva (standing), Arthur Fors, Gloria Fors, 11, and Mrs. Helen Fors (seated); Walter Sorensen, 6, and Mrs. Victor Narva and husband.